Markets

Stocks: Lower profit taking; 3,170,000. Bonds: Higher; corporates improve; $6,110,000. Cotton: Mixed; New Orleans selling and trade demand.

THE ATLANTA CONSTITUTION

For 91 Years the South's Standard Newspaper

Mild

Mild, partly cloudy Thursday. Cool, partly cloudy Friday. Extremes predicted for Thursday, 40 and 52. Friday, 34 and 48. Wednesday's extremes in Atlanta were 35 and 47.

VOL. XCI, No. 197 | TEL. JA. 2-5050—P. O. Box 4689 | ATLANTA (2), GA., THURSDAY MORNING, FEBRUARY 5, 1959 | ★★★★★ | 60 PAGES, 4 SECTIONS | Price Five Cents

RALPH

McGILL

The Oldest Constitution

It was 1789 when the present Constitution of the United States went into effect.

That it was meant to protect only the rights, liberties and concepts of property, and the relationships of the states to the nation as they then existed is, of course, not true. There are some, disturbed by the effort to make the rights of citizens to apply equally, who today seem to be arguing that. But even they grow increasingly uncertain.

We are reminded of our Constitution by the news of the day, both at home and abroad. Gen. de Gaulle's struggle to have the Algerians accept, and live under, the new French constitution is a case in point.

It was also 1789 that the French States General determined to be a national assembly and began the business of providing France with a constitution.

Since then France has had at least 11 constitutions. The American Constitution has been amended, though with great infrequency, but it still is basically the same old Constitution of 1789. Indeed, with perhaps two exceptions, that dealing with prohibition and the repeal thereof, the amendments have all strengthened the fundamentals of the Constitution.

The Algerians are reluctant to come under the eleventh constitution of France because they wish independence or they lack a belief that their rights would be equal to those of the French.

Our Rights

In the United States we believe in our rights as Americans. This is one reason why any amendment to the Constitution giving the states exclusive control will have very little chance of being adopted by the Congress or the people. If, for example, a state had, as has been proposed, complete control over all aspects of education, all sorts of objectionable possibilities would present themselves. A state with a great preponderance, or majority, of one religious belief could then say that all schools would teach that faith.

Or, in the field of science, one state might rule, as some following the Scopes trial in Tennessee in the twenties, that some form of science could not be taught because it was contrary to the Biblical interpretation held by the state legislature and the people.

Once a state is given absolute control, and the protection of the Constitution is nullified, then it is possible for many things to be done to the rights of a citizen. This is a dangerous field and is precisely why the founding fathers made it difficult to amend the Constitution.

Mass Acceptance

The Constitution of the United States has endured because of the acceptance by the overwhelming mass of the people of the authority of the federal government as being right. The exercise of authority may not always be palatable. But it is accepted. This is the only way orderly government may be had. Our Constitution has been successful for that reason. Only once did it fail—and the price of this was the War Between the States.

The United States has changed profoundly. The Constitution has not. It is a rigid Constitution. When written 171 years ago it did not comprehend giant industry, the atomic bomb, Social Security, Selective Service, federal aid to highways, or the wonders and dangers of modern technology and communications.

All soul-and-anger-stirring projects can be debated, discussed, rejected, accepted—without abolishing the old Constitution and getting a new one.

"The government" and its "Constitution" cannot have a rival (in the sense of equal) source of power.

France—and many other countries which have adopted written constitutions — have abolished them over and over again because they did not "fit" some great issue. Our Constitution cannot be said to have been tailored for the past, present, or future, save in the general terms of the rights of citizens. That's why amendments touching on rights, or offering possible abridgment of them, are so carefully considered and find passage so difficult.

Associated Press Wirephoto

TEARS OF TRAGEDY SHED BY VICTIM'S WIFE

Mrs. Winnie Phillips (L) Consoled by Friend, Mrs. Lillian Turk

U.S. Investigates 65 Plane Deaths

By PETER KIHSS

(Copyright, 1959, The New York Times Co.)

NEW YORK—Investigators afloat and on land sought to determine Wednesday why one of the nation's newest jet airliners—an American Airlines turboprop—crashed in trying to land at La Guardia airport just before midnight Tuesday.

Sixty-five persons were killed in one of the worst disasters in aviation history. Only eight of the passengers and crew who started here from Chicago survived.

The four-engine Lockheed Electra 188 plunged into the East River a mile short of its runway as it was making an instrument approach from the northeast. It had the aid of a radio beam that told the pilot he was heading in

Survivors' stories, Page 26.

the right direction, a so-called "localizer."

Had it been approaching the same runway from the southwest over Jackson Heights, Queens, it would have had further aid from another radio beam—a so-called "glide slope"—telling whether it was too high or too low.

Federal Aviation Agency officials said they had been considering installing the additional type of beam for the northeast approach. The present system has been in effect for a decade, and a spokesman said difficult engineering problems would have to be solved to add the extra protection.

Joseph O. Fluet, chief safety investigator here for the Civil Aeronautics Board, said the airliner's position in the water indicated it was "fairly well aligned with the runway, possibly a bit to the right." He noted the latter condition might have been caused by tide or water movement.

As to whether lack of a second radio beam might have contributed to the accident, Fluet said

Continued on Page 8, Column 4

Congress Rebuffs Ike On Budget

(Copyright 1959, The New York Times Co.)

WASHINGTON — Big Democratic majorities in the House and Senate rode roughshod over President Eisenhower's "hold-the-line" housing program Wednesday.

Acting only a few hours after an urgent presidential plea for economy (story on Page 2), the two houses voted to increase his budget. It was the first of a long series of tests that will last for two years.

The margins against the President in this initial voting were large, but the test was not clear-cut enough to conclude that a presidential veto on housing could be overridden. In both House and Senate, votes followed party lines usually closely, but the number of Republicans in the House who voted against the President was larger than the number of Democrats who voted to support him.

The House action Tuesday was on a bill of narrow scope. It would raise the interest rate on GI housing with mortgages guaranteed by the Veterans Administration from 4¾ to 5¼ per cent. This the President wanted.

But the bill also contained the $300,000,000 for the direct veterans loan program. Wednesday's official estimate was that this would for the next fiscal year add $200,000,000 to the spending total in the budget, the one the President wants to keep balanced. There was no estimate of

Continued on Page 8, Column 3

Tax Probe Implicates Merchants

Sales Levy Case Stirs Prosecutions

By JACK NELSON

The State Revenue Department began criminal proceedings Wednesday against some businessmen for sales tax violations.

Details of the proceedings and the number and identity of the businessmen were not disclosed.

However, Deputy Revenue Commissoner George Sims confirmed a report that he is preparing a list of businessmen who will face criminal prosecution and civil action for collection of taxes, penalty and interest.

OTHERS BEING ADDED

Some names are already on the list and others are being added, he said.

"Not only will there be criminal action," Sims said, "but we intend to levy on businesses to collect taxes due the state."

This is the first time the Vandiver administration's get-tough policy on enforcement of sales tax law has reached the prosecution stage.

REQUIRED BY LAW

Sims pointed out that businessmen who collect sales tax from consumers are required by law to make a monthly report and remittance of the collections.

"Those who fail to file returns and tax payments monthly are guilty of a misdemeanor," Sims said.

He also issued a stern warning to any businessmen who have failed to register with the State Sales Tax Unit as required by law.

Sims said that any businessmen who have failed to register can avoid prosecution by voluntarily registering and remitting back collections with penalty and interest.

Operators of unregistered businesses will "run the risk of prosecution" if they have to be sought out by sales tax agents, Sims said.

Failure to register constitutes a misdemeanor, punishable by 12 months in jail and $1,000 fine.

Directors of the state's nine sales tax offices have been instructed to thoroughly survey their regions for unregistered businesses, Sims said.

Vandiver Bill Asks Loans to New Industry

By BRUCE GALPHIN

A Georgia Industrial Development Administration with power to lend some $135 million to business firms locating in the state will be proposed by the Vandiver administration Thursday.

The bill is intended to carry out Gov. Vandiver's campaign pledge to step up the pace of industrial growth in Georgia.

An administration source pointed out that the proposed agency would not require any new taxes for support.

The money would be made available by combining the funds available from various retirement systems.

Actual control of the funds will remain in the trustees of the individual systems, but the proposed GIDA will have final au-

Continued on Page 10, Column 3

Railroad Gift

KARACHI (AP) — Pakistan is giving Iran 50 miles of railroad. The line forms part of the Kirjava-Zahidan frontier route.

Ike at Thomasville After Storm Forces His Plane to Land at Moody

Associated Press Wirephoto

PRESIDENT EISENHOWER BEGINS HIS GEORGIA VACATION IN RAIN

Inclement Weather Doesn't Seem To Bother Ike as He Heads for Milestone Plantation

Circles Field Half Hour In Downpour

By ALBERT RILEY

Constitution Washington Correspondent

THOMASVILLE—President Eisenhower finally got to Thomasville for his vacation late Wednesday after landing 60 miles from here at Moody Air Force Base near Valdosta in a blinding rainstorm.

Bad weather at Spence Air Base near Moultrie, where the presidential plane, Columbine III, was scheduled to land, forced Eisenhower to go on to Moody AFB.

The weather at Moody was worse, if anything, but instrument landing facilities there enabled the President's pilot, Col. William H. Draper, to bring the Columbine safely to earth at 4:18 p.m.

CIRCLED FIELD

Even so, the landing conditions were at an absolute minimum, and, in fact, the Eisenhower party had to circle the field for a bumpy half an hour before the cloud ceiling lifted sufficiently.

Greeted by his host, George M. Humphrey, the President, wearing a rainslicker, splashed through ankle-deep water to get into his car and drive 60 miles to Thomasville and then seven more miles to George Humphrey's Milestone Plantation.

WATER-SOAKED HIGHWAY

Splashing through great puddles of water on the highway, the White House caravan rolled through the piney woods country at about 50 miles per hour and arrived at Milestone at 5:55 p.m.

The route, by-passing Valdosta, took the President through Hahira, Barney and Pavo on his way to his vacation retreat for four or five days of hunting and golf.

"Looks like you have a little rain here," Eisenhower commented as he spurned an umbrella and walked down the ramp from the plane to his car.

The presidential limousine had been sped through the storm-swept countryside from Spence Air Base to Moody AFB when

Continued on Page 8, Column 1

Police for Rights Ruled Out by Ike

By JERRY T. BAULCH

WASHINGTON (AP) — President Eisenhower said Wednesday that it "would be a wicked thing" even to suggest setting up a great federal police force to enforce civil rights.

He said the administration's civil rights bill will be "moderate and decent" and will be aimed at avoiding anything that is certain to irritate — "exacerbate the whole situation," he phrased it.

Something "that is going to raise tempers and increase prejudice could be far more harmful than good," he said.

The President set forth his views at a news conference at the same time Senate Republican Leader Everett M. Dirksen of Illinois announced the President's civil rights proposals will be introduced in Congress Thursday.

Raise taxes to pay for "reckless spending," Ike challenges Democrats, Page Two.

The program was said to provide for:

1. Making it a felony to interfere forcefully with the carrying out of a court order. The purpose would be to check any officials found to be stirring up disorder in voting and integration cases.

2. Authorizing the attorney general to file federal court actions intended to block use or threat of force to deprive anyone of voting rights.

3. Authority for the attorney general to inspect the books of registrars and others in cases dealing with denial of voting rights in federal elections.

4. Authorization for commanding officers to ask the Health, Ed-

Continued on Page 8, Column 1

Vandiver's Veto Kills Own Bill On Bridge Body

Gov. Ernest Vandiver Wednesday exercised his veto power for the first time, killing one of his own administration bills.

It was Senate Bill 5 to place the State Toll Bridge Authority under the State Highway Board.

Three of Vandiver's economy bills proposed to place the Toll Bridge Authority and the Rural Roads and Bridge Building Authorities under the Highway Board to reduce administrative expenses.

But Vandiver said the Toll Bridge Authority has only one project, the Sidney Lanier Bridge at Brunswick, and it was decided the change might have some effect on the Authority's bonds.

Amended 'Honesty' Bill Passes

The General Assembly Wednesday approved and sent to the governor a conference committee version of the "honesty in government" bill.

It was described by administration leaders as being "in no sense" a weakening of the original proposal.

Floor Leader Frank Twitty told the House that amendments dealt with minor differences in the House and Senate versions.

Some of the provisions worked out by the conference committee on the honesty bill were:

1. Justices of the peace but no judge of a court of record could serve in the Legislature.

2. Expert help "borrowed" by the legislature from executive departments may work for the assembly both during the session and during the week-long "carry-over" period afterward if they are on leave without pay from the executive departments.

3. The prohibition against members of the General Assembly receiving money to influence their actions was spelled out.

Rains To End With Mercury In the Low 50s

The weatherman says Atlantans and north Georgians can stash away their umbrellas Thursday.

Mild temperatures and partly cloudy skies are forecast for Thursday. Extremes of 40 and 52 are forecast.

Friday's forecast calls for partly cloudy skies and cooler temperatures with extremes of 34 and 46 expected. Wednesday's extremes in Atlanta were 35 and 47.

INSIDE TODAY

Dulles Agrees With Britain

Page 2

INTEGRATION ORDER handed to Alexandria, Va., school — Page 2

DRIVER STRICKEN, car smashes into food store — Page 15

Annie Lou Hardy	16
Billy Graham	44
Bridge	28
Business	34-36
Celestine Sibley	17
Charles Allen	4
Classified Ads	38-43
Comics	28, 29
Crossword Puzzle	28
Dr. Sara Jordan	28
Editorial Page	4
Harold Martin	4
Jumble	38
Know Your County	44
Leo Aikman	4
Obituaries	27
Ollive Reeves	28
Sports	31-33
Star Gazer	29
Television and Radio	18, 19
Theater Programs	20
Weather	28
Women's Features	16, 17

Convoy Speeds Westward After Soviets Back Down

HELMSTEDT, Germany (UPI) —The Russians backed down during cold-war maneuvering Wednesday night and released an American truck convoy held within a stone's throw of the West German frontier since Monday.

The five GIs manning the four trucks quickly gunned the vehicles past the border checkpoints into the West to end 56 cold hours of detention in East Germany.

They were not allowed to talk to waiting newsmen.

Soviet border guards freed the trucks finally after a meeting between State Department official Findlay Burns and Col. H. F. Markushin, of the Russian army. Burns said the Soviets had dropped their original demand to inspect the trucks' cargoes, but he did not elaborate.

Russian troopers carrying machineguns stopped the trucks Monday afternoon within 50 yards of the U.S. Army's border station here. The troopers insisted the open vehicles had to be searched.

Cpl. Richard C. Masiero, of West Stockbridge, Mass., who was in charge of the convoy during a 110-mile trip through East Germany from West Berlin to the frontier, replied that the trucks contained only jeeps. He refused to allow a search.

The border incident triggered a flurry of cold-war maneuvering highlighted Wednesday by Burns' frontier conference and a State Department protest to Moscow which demanded release of the trucks and men.

American officials regarded the Russian action as an attempt to embarrass the West by a token cut-off of the land route to West Berlin within shouting distance of the West's heavily-guarded frontier.

Burns, who is deputy political adviser to the U. S. mission in Berlin, conferred with the Soviets for 2½ hours in their wooden check point but 150 yards down the road at Marienborn. He returned to the Western side of the border at 11 p.m. e.s.t. and announced he had reached agreement for release of the trucks and men.

Those in the trucks besides Masiero were drivers Pfc. Benjamin G. Peoples, 20, of Theodore, Ala.; SP4 Robert E. Love, 20, of Plain City, Ohio; SP4 Elwood F. Joonson, 29, of Brooklyn, and SP4 James E. Cook, 22, of Hardeeville, S.C.

'Wrong Turn' Driver Hits Twirling Prop

CLEVELAND (UPI)—An elderly motorist drove between the whirling propellers of an Air Force Hercules C130B turbojet transport as it prepared to take off at Cleveland Hopkins Airport Wednesday night.

The motorist, Andrew J. Bird, 70, of Fairview, Ohio, escaped injury although the propeller made "six neat slices through the roof of his auto.

"I must have made a wrong turn," said Bird.

Teachers Given Contract Pledge

Gov. Vandiver promised Georgia teachers Wednesday they will be paid for the year covered by their contracts in case schools are closed to prevent integration.

In a letter to Frank M. Hughes, executive secretary of the Georgia Education Assn., Vandiver declared that "Georgia has never faltered in or repudiated a solemn contract and never will as far as I am concerned."

The governor's statement was viewed as an effort to relieve teachers - recruitment problems which some school systems reportedly have encountered.

Other General Assembly stories on Pages 10, 11 and 26.

(During debate on a bill to bar city systems from levying taxes for mixed schools, Rep. Raymond Reed of Cobb urged an amendment assuring teachers they would be paid for a full year in case schools were shut. The amendment lost.

(Reed said Marietta was having a hard time hiring teachers because of the uncertainty of employment.)

Elsewhere on the school segregation front, Atty. Gen. Eugene Cook issued a prepared statement declaring he would prefer to close schools rather than have even token integration.

His statement apparently was

Continued on Page 10, Column 3

Dulles, Macmillan Agree on Germany

Discuss 10-Day Russia Tour Scheduled by Prime Minister

By DREW MIDDLETON
(Copyright, 1958, The New York Times Co.)

LONDON — U.S. Secretary of State Dulles and Prime Minister Macmillan Wednesday night discussed the latter's projected visit to Moscow in an atmosphere of complete agreement on policy toward Germany. The second of Dulles' three meetings with British leaders was devoted largely to a "reconnaissance in force" which the prime minister will make of the Soviet Union's positions on Germany and European security.

Macmillan is expected by officials to announce his plans for a visit to Moscow in the House of Commons. He is taking up an invitation open since the then Premier Bulganin and Nikita Khrushchev visited London in April 1956.

EXPECTED TO ACCOMPANY

In government circles it was accepted as "reasonably certain" that the prime minister will be accompanied by Foreign Secretary Selwyn Lloyd, that the visit will last 10 days and will include visits to Russian industrial and scientific centers, and that the party probably will leave around Feb. 20.

Since Dulles announced on his arrival Wednesday morning that he had not brought any new proposals on Germany to Europe, Macmillan's scouting trip has assumed new importance. The emphasis in Western policy, officials said, is now on the price which the Soviet Union will exact for Germany's reunification in freedom. Macmillan will try to assess this price during his visit.

COVER ENTIRE QUESTION

Macmillan and Dulles talked for two hours and five minutes. The talks ranged over the entire German question, starting with steps the allies would take in event of a new blockade of West Berlin and continuing through policy positions on European security and German unity.

Dulles will confer with the prime minister again Thursday after his scheduled discussion in the morning with Lloyd. The latter was present at Wednesday's talk at 10 Downing Street.

On arrival Wednesday morning, Dulles told reporters that, although he had no new proposals with him, he suspected that "during the coming weeks we will be forced to take some important decisions pressed on us by the Soviet Union."

The first hour of British-American discussion was devoted to Germany and Berlin. According to both U.S. and British officials, identity of views was almost complete.

TAKEN FOR GRANTED

There was, it was emphasized, no necessity for leaders to reject Soviet proposals that East German authorities be susbstituted for Russian officials in Berlin.

"We don't have to restate this," a British spokesman said. "It is taken for granted by both sides."

There was a slight difference in emphasis on terms under which the two governments would accept a foreign ministers meeting with the Soviet Union this spring.

The United States has stated it will not confer if the agenda is limited to Soviet proposals for Berlin and the drafting of a peace treaty. The administration wants the area of discussion widened to include German unity and European security.

The British, through Macmillan in the House of Commons, have accepted a narrower field grouped under the general theme of Germany's future.

A Quick Check On The News

Here . . .

- Blinding rainstorm delays Ike as he arrives for mid-winter vacation in Thomasville.
- Revenue department begins criminal proceedings against businessmen for violating state sales tax returns.
- Gov. Vandiver promises teachers they will be paid for year covered by their contracts if schools are closed.
- Vandiver forces ready bill for Industrial Development Administration to lend $130 million to firms locating in state.

There . . .

- Federal police force to enforce civil rights would be "a wicked thing," President says.
- Eisenhower's plea to hold the spending line gets short answer; House, Senate vote more funds for housing.
- Soviets release five U.S. trucks held on Berlin road; Russians back down after stiff note from this country.
- Teams of probers seek cause of New York crash which killed 65 when jet-prop airliner hit in East River.

Alexandria School Told To Integrate

U.S. Judge Orders Admission Of 9 Negroes in Virginia City

RICHMOND, Va. (AP)—A federal judge told a third reluctant Virginia community Wednesday it must admit nine Negro pupils to white schools next Tuesday.

The order of District Court Judge Albert V. Bryan to the school board of Alexandria came as Norfolk and Arlington went through a third peaceful and almost routine day of racially mixed classes.

Orderly compliance by Alexandria in the Norfolk-Arlington pattern should bring a temporary respite in the running school crisis. Charlottesville, granted a delay by a U.S. appeals judge, reopened a high school and an elementary school Wednesday on an all-white basis to all but about 300 of 1,675 displaced pupils.

The two schools, along with six in Norfolk, had not opened for the September term because of state laws designed to fend off federal integration order. Those laws since have been declared unconstitutional.

Alexandria officials did not say immediately what they intended to do.

CALM LAUDED

The calm that prevailed on the Norfolk and Arlington school fronts won plaudits from President Eisenhower at his Washington news conference.

Judge Bryan announced his decision in the Alexandria case a day after hearing aruments on a challenge to the school board's action in turning down 14 Negro applications for transfer to white schools.

He ruled that the historic colonial market place city, a few miles down the Potomac from Washington, must open three white schools to nine of the Negroes. He said the school board's refusal to admit the five others was proper because of residence nearer to a Negro school in the case of three high school applicants and academic deficiencies in the case of the two rejected grade school applicants.

FOUND NO BASIS

But he said he found no basis, other than race, for the turndown of the other nine.

The admission of the Alexandria nine will bring to 30 the number of Negro pupils in the state's white public schools since 100 per cent segregation reached the end of an era Monday.

Four are in Arlington—Alexandria's northern Virginia neighbor—and 17 are in Norfolk, the state's big seaport city 200 miles to the south.

Charlottesville, in the central section, won a respite that reopened schools because its officials proved their willingness to proceed with plans to desegregate later—most likely next September.

FIRST TO CLOSE

Warren County High at Front Royal, near the northwest tip of the state, was the first school to close under the defunct state law when 22 Negroes were ordered admitted. County officials, in the face of pressure from counsel for the National Assn. for the Advancement of Colored People, said this week they would move to comply with the pending desegregation order.

Associated Press Wirephoto

STATESIDE BOUND — BERLIN—Willy Brandt, lord mayor of West Berlin, and his wife wave goodby to newsmen here Wednesday as they depart from Germany for a trip to the United States and Canada. They will arrive in Washington Saturday from Ottawa.

Raise Tax To Test Spending, Ike Asks

Predicts Nation Would Say 'No' to Democratic Projects

WASHINGTON (UPI) — President Eisenhower challenged Democratic congressional leaders Wednesday to raise taxes if they insist on passing such "reckless spending" programs as their housing and airport construction bills.

He said laying a tax increase proposal before the people would be "the straightforward, honest way" to find out if they wanted the "unnecessary" projects now. He predicted the country would reject a tax boost unless an emergency demanded one.

The President tore into pending Democratic-sponsored housing and airport bills at a news conference held shortly before he left the capital for a long weekend of golf and quail shooting at the Thomasville, Ga., estate of former Treasury Secretary George M. Humphrey.

"I don't believe that we should have higher taxes, and I do not believe that the United States wants higher taxes," the President said. "That means to me living within your income by avoiding unnecessary expenditures."

DEMOCRATIC FIGURES

He opened the news conference by declaring the Democrats proposed to spend $1,300,000,000 more for housing than he sought over the next several years. He said spending for college housing alone would be boosted from his figure of 200 million dollars to 575 million dollars.

The President said his 200-million-dollar airport construction program was devoted to improved flying safety, including better runways. The Democrats, he said, wanted to build "nice, lovely administration" buildings that should be a local responsibility.

REPLIES TO COLLEAGUE

Sen. A. S. Mike Monroney (D-Okla), sponsor of the airport bill, replied to the President's challenge by calling on him to cancel federal contracts for three Boeing 707 jet transports for Eisenhower and other high officials.

Monroney said the jets would cost 21 million dollars. The senator also said the President's proposed boost in aviation fuel taxes could pay for the airport construction program. Monroney added that he favored the tax increase.

The President's budget-economy lecture highlighted his news conference. But he also rejected as "propaganda" Russia's claim of pinpoint accuracy for its long-range ballistic missiles and denounced Soviet detention of U.S. trucks and servicemen in Germany.

Eisenhower said he did not "decry" Soviet accomplishments in the missile field. But he recalled the Russians also had claimed to have invented the airplane, telephone and other devices.

Kennan Goes to Senate To Argue For a Neutral, Reunited Germany

By RUSSELL BAKER
(Copyright 1959, The New York Times Co.)

WASHINGTON — George F. Kennan put his controversial argument for a sweeping revision of this country's German policy before the Senate's Foreign Relations Committee Wednesday.

Testifying before its subcommittee on disarmament, the former chief of policy planning for the State department proposed that the United States consider negotiating a kind of neutral status for a reunited Germany in return for a Soviet pullback from Eastern Europe.

The new status of Germany, he said, should then be enforced by making it absolutely clear to the Soviet Union that any violation would be a provocation of war.

DULLES ATTACKED PLAN

Kennan's proposals, first propounded last year in the British Broadcasting Corporation's Reith lectures, have been heavily attacked by Secretary of State Dulles and Dean Acheson, secretary of state under the Truman Administration.

Despite this formidable opposition, however, the Kennan idea for a new approach to the stalemated problem of Central Europe has persisted and has had deep impact on the thinking of the young senators who are becoming the Democrats' influential spokesmen on foreign policy.

Today, for example, Sen. Humphrey (D-Minn), and chairman of the disarmament subcommittee, put himself in broad agreement with many of Kennan's ideas. He praised Kennan for a "frank and long overdue statement" of how this country could take "a more flexible approach" to the German problem.

Sen. Fulbright (D-Ark), new chairman of the full committee, said in a news conference last week that he would like to see Dulles move off "dead center" and consider new approaches to a whole range of world problems, including the possibility of a Central European settlement based on the Kennan disengagement idea.

PLAN SURVIVED ATTACKS

What is significant is that Kennan's proposals have survived the attacks of the elders of both parties and are coloring the thought of influential younger senators at a time when the country seems headed for another negotiation with the Soviet Union on the German problem.

In his testimony today, Kennan said that real disarmament would depend on prior relief of political tensions, which now exist most acutely in the "crucial and neuralgic area" of Central Europe.

"The best we can hope for" from a negotiated settlement, he said, would be the following:

The reunification of Germany free of the Soviet orbit.

A new condition in which Eastern Europe could evolve toward greater national independence from Soviet dominance.

MAKE PLAN CLEAR

A clearly defined and mutually acceptable agreement of Germany's new status, so carefully phrased that it would not be susceptible to violation as some ambiguous agreements with Moscow have been in the past.

Withdrawal of both Eastern and Western military forces from Germany.

An agreement that Germany should not have nuclear weapons or weapons for strategic air attack.

A conventional German defense force strong enough to prevent incursions from without.

Achievement of such a result, Kennan went on, would involve Western concessions. He said that changes in Western policy should be made only as part of a "package" settlement. He emphasized that no concessions should be made in advance or unilaterally to court Soviet "goodwill" in response to "propaganda" proposals.

Economic Aide To Ike Resigns

WASHINGTON (UPI)—Paul W. McCracken, one of President Eisenhower's three-member Council of Economic Advisers, resigned Wednesday to return to the University of Michigan School of Business Administration. The President said he regretted losing McCracken. The Michigan professor joined the council, headed by Dr. Raymond Saulnier, in 1956.

Stripper Stripped

LONDON (AP)—Britain's most famous stripper, Phyllis Dixey, now 44, is bankrupt with listed debts of $3,673 and assets of $11.20. Heavy expenses and high taxes dissipated the wealth she amassed as one of London's greatest theater attractions.

Bennett's
DOWNTOWN AND BUCKHEAD

Earrings $18.15
Necklace $15.40
Fed. Tax Inc.

Hearts she will be proud to wear. Blazing Austrian crystals in mountings of 14 Karat white gold overlay that defies tarnish. See our selection of distinctive jewelry

by Krementz

Charge or budget

CLAUDE B. Bennett JEWELERS, INC.
267 PEACHTREE AND BUCKHEAD

COMPLETE PEST CONTROL

SINCE 1901
ORKIN EXTERMINATING CO.
TR. 5-4541
WORLD'S LARGEST

"My brother's flying Delta non-stop to New Orleans"

"Yes, Elmer won the blue-ribbon at the State Fair and was selected for a batch of those tender steaks-to-order that Delta gives you on non-stop Royal Service flights. That's with champagne, no less!"

Delta AIR LINES

JAckson 4-3242 or see your Travel Agent

FRANKLIN SIMON, PEACHTREE AT PONCE DE LEON
open Friday 'til 8:30 p. m.

Fresh-cut separates

Flowered hopsacking and brilliant hues mixed! It might just as well be Spring . . . our nearest hothouse mix-mates simply can't wait for the sun to shine. Bold, impulsive blossoms appear most unexpectedly, and sweep away with color-cued partners, in clear clarion yellow or sapphire blue.

6.98 to 10.95

Dinner served Cherokee Room Every Friday 5:30 to 7:30 p. m.

Franklin Simon ATLANTA

LEFT: *natural cotton hopsacking jacket, blue or yellow flowers.* **10.95**
slim skirt, textured rayon, blue or yellow. **7.98**
RIGHT: *dacron-cotton blouse, blue or yellow,* **6.98**
natural hopsacking bermudas, blue or yellow flowers, **7.98**
All in sizes 10 to 16.
NOT SHOWN: *pleated skirt,* **12.95**
pullover blouse, **5.98**

SEPARATES, STREET FLOOR

FRANKLIN SIMON, PEACHTREE AT PONCE DE LEON
ATLANTA • TRINITY 2-8801

PRIVATE LUNCHEON?

The Piedmont Hotel has 10 NEW air conditioned rooms, seating from 10 to 150 persons, with excellent food service available, Make your reservation now for your next private luncheon.

Call JA. 4-2431

PIEDMONT HOTEL

GEORGIA NEWS

Savannah Couple Suffocates

Two persons died Wednesday apparently from suffocation in a garage apartment in Savannah.

The victims were John L. Morris, 37, and his wife Pauline, 29. Morris formerly was employed as a welder here. He had moved to Warner Robins and was preparing to move back to Savannah Wednesday. He and Mrs. Morris went to the apartment in which they were moving to do some work Tuesday night. A daughter, Margaret, 4, spent the night with her grandparents, Mr. and Mrs. James T. Morris, who live across the street from the apartment.

The elder Morris went to the apartment twice Wednesday morning and tried to awaken his son. Shortly after 2 p.m., he entered the apartment by forcing a window and found his son and daughter-in-law dead.

A heater was turned up rather high and officers said the couple evidently died of suffocation.

'Lonely Heart' Case

Betty Mae Silvers, 25, of **Shannon**, near **Rome**, is charged with mail fraud. Postal inspectors said she joined a lonely hearts club and obtained money from lonely hearts correspondents for luggage to bring her clothes, which she never got around to bringing. . . . A Superior Court jury in **Augusta** has acquitted a nursery owner, Mrs. Willie Mae McCarthy, 43, of charges of mistreating a 7-year-old boy by making him drink linament and water, washing his mouth out with turpentine and frequently whipping him. . . . A slander suit, arising from charges by the defendants on salvage operations after a **Savannah** department store blaze, has been dismissed in Federal court against City Manager Frank Jacocks and Fire Chief J. L. Evans. . . . Defense attorneys for a 17-year-old Negro, Cecil Walker of **Thomaston**, condemned to death for a murder and kidnaping, said they will appeal to the Georgia Supreme Court. Their bid for a new trial has been denied in Superior Court in **Dalton** . . . A safe at Hill Brothers department store in **Greenville** was ripped open and approximately $400 was taken, police said. Officers said it "looks like a professional job." It is one in a series of burglaries in the area.

Kiwanis Rally

Nearly 1,000 Kiwanians from 27 southwest Georgia counties attended the annual meeting of the **Thomas County** Kiwanis Club in **Thomasville**. . . . The Four Freshmen, a nationally famous vocal and instrumental group, will present a concert in **Athens** Feb. 10, sponsored by the newly organized University Jazz Society. . . . Since 1945 the number of tractors on Georgia farms has increased from 23,000 to about 95,000, the Extension Service in **Athens** announced. . . . Speaker of the House George L. Smith II of **Swainsboro** was honored at the annual Swainsboro and **Emanuel County** Chamber of Commerce meeting. . . . The annual Georgia Livestock Assn. meeting will be held Thursday and Friday at the Georgia Center for Continuing Education in **Athens**. . . . The three-day meeting in **Savannah** of the Southern Baptist Press Assn. ended Wednesday with the election of new officers. . . . **Newton County** voters have approved a $90,000 hospital annex issue by a vote of 532 to 382.

He Likes Stranger on First Sight

SOLVESBORG, Sweden (AP)—Taxi driver Ernst Petterson, 50, picked up a passenger at the late night train as he had done for more than 20 years.

The passenger explained in broken Swedish that he wanted a hotel. He was a pleasant man and they chatted on the way.

The passenger joked about his age. He was 72 and had enjoyed the trip from Chicago to Sweden. He ran a plumber's business in Chicago. He was born in Sweden but hadn't been home for more than 50 years. But now he had come back to see his native home before he died.

"Where were you born?" Petterson asked.

"In Rydal near here."

"And what's your name?"

"Adolf Petterson."

"Then you must be my brother," Petterson exclaimed.

Adolf Petterson never arrived at the hotel.

He's staying with his brother.

SEARS ROEBUCK AND CO.

Our Dept. Mgrs. Have Been Planning This Event for Months! Buy now and Save!

Department Managers' SALE

Shop Tonight and Friday Night 'til 9

REDUCED! reg. 2.98 Wash 'n Wear and premium fabric

sport shirts 1.99

Thursday, Friday and Saturday!

- The miracle of premium wash and wear fabrics at a fabulous low price!
- A terrific collection of popular new spring plaids, checks and stripes in smart new colors!
- Stock up . . . while selection is so wonderfully complete!

Handsome hand-picked beauties at special Department Managers' Sale savings! Favorite colors for the new spring season. Collar stays, too! Sizes S, M, L and XL.

Dept. Mgrs. Favorite Seller Combines Comfort, Long Wear, Low Price!

matched outfits

Durable Cotton twill pants 2.44

Army Cotton twill matching work shirt 1.99

Medium weight but durable army twill is full cut for comfort, Sanforized for permanent fit. Machine washable, too! Pants have zipper fly, cuffs. Choice of tan or gray. Shirt, sizes 14-17; pants 29-44.

"Charge It" at Sears

Men! Check These New Low Prices on Fashion Tailored

slacks

Wash 'n' Wears . . . yesterday were 8.98

NOW 7.98

Searalon...now

Were $6.98 Yesterday! 5.98

Flannels...now

Were $10.98 Yesterday! 9.98

- Wonderful year-round weight!
- Favorite tones, sizes 28-42!

Wash 'n wears, Searalons, flannels . . . Sears has all your favorites at new low prices! Come in today and select your favorites from this tremendous collection of fabrics, styles and smart colors! Sizes 28-42.

No Charge for Alterations

Dress him for Spring in Fraternity Prep or Boyville ensembles!

all wool prep sport coat 14.98

Handsomely styled for young gents! 3-button models have flap pockets. Popular checks and patterns in many colors. Wonderful all-wool fabric looks good for long wear. 12-18.

sport coat for boys 4-12 . . . . . 8.98

boys' wash 'n wear slacks 3.98

Good-looking slacks in warm weather favorite cords, stripes and fancy patterns. Wonderful wash 'n' wear fabrics. Back-flap pockets, pleated front. Sizes 4-10.

slacks for boys, sizes 10-20 . . . . . 4.98

Layaway Now for Spring and Easter!

Tops in foot fashion . . . low-priced!

Gold Bond Bermuda casuals 5.99

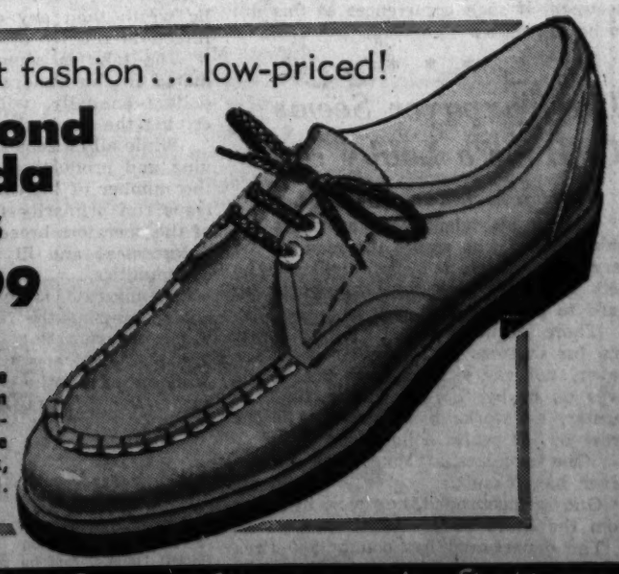

Smart casuals have bouncy Searofoam soles. Made of glove-soft leather. Moc-toe styling. Grey, black, smoke, brown; 7 to 11.

"Satisfaction guaranteed or your money back"

• JUST SAY "CHARGE IT" OR USE EASY TERMS • PLENTY OF PARKING

SEARS

Northeast 677 Ponce de Leon Ave. TRinity 5-8211

West End 895 Gordon Street, S.W. PLaza 8-4511

Marietta 1915 Roswell St. Phone 7-4211

★ Starred items at Buckhead 3157 Peachtree Rd., N.W. CEdar 7-7571

THE ATLANTA CONSTITUTION

For 91 Years The South's Standard Newspaper

CLARK HOWELL, Publisher — RALPH McGILL, Editor

Established June 16, 1868

Issued daily except New Year's, July 4, Labor Day, Thanksgiving and Christmas and entered as second-class mailing at the Post Office at Atlanta under Act of March 3, 1879.

The Atlanta Constitution (morning), and The Atlanta Journal (evening), and The Atlanta Constitution and The Atlanta Journal (Sunday), published by Atlanta Newspapers, Inc., 10 Forsyth St., Atlanta, Georgia.

Subscription rates by carrier: Morning and Sunday or evening and Sunday, 1 week, 50c; 1 month, $2.17; 3 months, $6.50; 6 months, $13.00; 1 year, $26. Morning or evening daily only, 1 week, 30c; 1 month, $1.30; 3 months, $3.90; 6 months, $7.80; 1 year, $15.60. Morning, evening and Sunday (13 issues), 1 week, 90c; 1 month $3.47; 3 months, $10.40; 6 months, $20.80; 1 year, $41.60. Subscription prices by mail on request. Single copies: Daily, 5c; Sunday, 20c, plus 3% sales tax on sales and deliveries made within the State of Georgia.

Let's Grant Cities At Least This Sop

While by no means answering the problem of the state's changing economy and population pattern, approval by the House Ways and Means Committee of a proposed constitutional amendment to permit the state to give financial aid to cities and small towns marks first admission by the General Assembly that an urban problem exists.

Because of the revolution in agriculture, accompanied by a huge industrial movement of equal import, urban populations and urban governments have grown all out of proportion to the consideration they receive from state government. While counties understandably occupied a major position under an economy primarily geared to agriculture, that no longer is the case.

These urban governments, surrounded in many cases by suburban areas requiring urban services, have been squeezed tighter and tighter to find tax funds and tax sources to meet demands upon them. While the state continues to collect more taxes—the majority from urban populations—there has not been a proportionate increase in state services to those areas.

The proposed constitutional amendment will not necessarily mean the current discrepancies will be corrected. It would open the way, however, for political action to be taken in line with the changing economic and social patterns of the state.

We believe, along with Rep. Charles Gowen, that the people of Georgia are aware of the problem of our cities and would be willing to go along with just measures to relieve them. The General Assembly should give them the chance.

* * *

Police Burglary Scandal Is Another Warning

The police department burglary scandal, now involving at least eight officers, deserves the full airing it is receiving by the grand jury, by the Aldermanic Police Committee and by the department itself.

In view of disclosures to date, one cannot help wondering if it is a symptom of more than the mere facts of the burglaries themselves. Certainly the shocking admission by a police lieutenant that he failed to report facts concerning alleged stolen goods in order to protect the department is indicative of an alarming state of morale.

The lieutenant's conduct cannot be excused with any amount of rationalizing. Condoning law violations by those hired to uphold the law either directly or covertly by superiors eventually could lead only to complete demoralization of the entire force. Even Chief Jenkins cannot justify such actions as well-intentioned.

The scandal is a symptom of the need to upgrade the police department's professional standards in line with law enforcement requirements of a metropolitan community. Recent salary increases are the first step. The job of being a policeman should be professional, with pay scales and working conditions which would minimize temptation.

Again it should be pointed out that only a very few of the total force is involved. It is regrettable that the incident will reflect upon the others as well. It is to the credit of policemen themselves, including a rookie patrolman, that they took the initiative in breaking the case.

Studies made of the police department during the last two years resulted in certain recommendations, few of which have been put into effect because of the necessity for economies. But eventually the community must accept its responsibility of underwriting modernization of the department if such occurrences as this are to be prevented.

* * *

The Taxpayer Seems To Have a Lobby Now

The farmer has many friends.

Among his friends are aspirants for public office who assure the man on the farm that, if elected, they will see he gets more for the crops he works so hard to produce.

There are more taxpayers than farmers, for whereas every farmer is a taxpayer, not every man who pays taxes lives on or by the farm. Yet, like the farmer, he works by the sweat of his brow or his white collar.

One wonders at times if the taxpayer has friends.

One is encouraged, however, by news from the State Purchasing Dept.

The department has bought 900 tires at a savings up to $5.94 per tire over prices paid by the state in December.

We have had a change of administration since December and an apparent change of policy.

As taxpayers we feel better. It looks as if we who must pay for those tires do have friends in the Capitol after all.

It looks as if those charged with doing our buying are asking themselves, "What can we do for the taxpayer?" just as politicians with an eye on the next election are asking, "What can we do for the farmer?"

* * *

Ike Makes Good Sense On 'Rights' Police Force

Everyone of whatever persuasion will agree with President Eisenhower that the nation does not need and should not have a special police force to enforce whatever civil rights legislation may be adopted. The President says that such a force would be a "wicked thing."

We know of no serious effort to create such a force. No responsible person has proposed any special enforcement agency. Regular departments of government are quite capable of enforcing any federal laws.

Legislation of an inflammatory nature, with little or no chance of passage, often is introduced for political reasons. The President was quite right in saying this does more harm than good.

Following his press conference yesterday at which this statement was made, the President took off for Thomasville, where he will spend several days at the plantation home of former Secretary of the Treasury George Humphrey. We join in welcoming him to Georgia and hope he finds the quail shooting the best ever.

* * *

State Teachers Receive Pledge of Good Faith

The state's school administrators slept better last night.

Accustomed to spending most of their waking hours looking for competent teachers, the superintendents and board members have been lying awake recently foreseeing a possible acute shortage next September.

Their worry has come from the shadow of closing hanging over every public school in Georgia.

Teachers have financial obligations—debts to be met, installments to be paid. A teacher would hesitate to sign a contract if he thought his pay might be cut off during the year.

Gov. Ernest Vandiver has assured the teachers they need have no fear. He declares their contracts will be honored. He says, "The teachers of Georgia will be protected."

The governor's pledge is a timely, highly commendable example of statesmanship.

Let the teachers rest assured. It is quite sad that parents have no such assurance.

* * *

Georgia Should Hasten Death of Fee System

Inroads into the fee system for county officials in Georgia deepen with each passing year.

At the current session of the General Assembly legislation has been introduced to change various offices in nine counties to a salary basis. Similar measures affecting a good many other counties have been passed in recent years.

Such action reflects both the increasing resentment on the part of the public at the evils of the fee system and the growing recognition of the salary method's beneficial effects upon government.

Counties that have made the transition seem pleased with the results. Where dissatisfaction boils is in those counties where the antiquated fee arrangement is still in effect.

So-called speed traps incur more public wrath than any other single device linked to the fee system.

The take in some instances is estimated in the hundreds of thousands of dollars annually, with the sheriffs receiving the lion's share.

While all citizens should applaud genuine and productive efforts at reducing the number of highway accidents, speed traps run primarily for selfish purposes of the operators breed disrespect for law enforcement and ill will for individual communities.

At any rate, more and more counties are recognizing the fee system for what it is and are acting accordingly. But it is a piecemeal approach. Public demand is mounting for the General Assembly to speed the process with legislation of statewide application.

Milwaukee Journal

Adlai Stevenson spoke recently at a memorial service in Washington for the late Rev. A. Powell Davies. And he recalled something Dr. Davies had said that should be the basis for any intelligent approach to world problems. It could even be the starting point for a foreign policy. It was simply this: "The world is now too dangerous for anything but truth, too small for anything but brotherhood."

Leaving His Mark

Pulse of the Public

Atlantan Says That Americans Owe Much Of Tradition of Freedom to Thomas Paine

Atlanta—I am surprised and a bit alarmed. Upon close examination, neither The Constitution nor the Journal of Jan. 29 had any mention of Thomas Paine. It was his birthday, and if Washington, Lee, Lincoln and Jefferson are entitled to special recognition on the anniversary of their birthdates, surely Paine is, too. "These are the times that try men's souls . . ." (from "The Crisis," by Paine), and I cannot think of any one individual who contributed more to the basic philosophy of the nation.

Paine, the author of the Declaration of Independence, author of the pamphlets entitled "Common Sense," friend of Ben Franklin, Thomas Jefferson, George Washington, James Monroe and the first French Republic. The author of the "Age of Reason" was perhaps the greatest humanitarian of all time; he gave his entire adult life to the cause of freedom, liberty and justice. And now he is not even mentioned on the anniversary of his birth. He is being written out of modern American history, out of the memories of the American people. Why?

It is tragic that we should show no gratitude to such a great man, to whom we are all greatly indebted for many of the rights and privileges we have now.

PHIL DAVIS JR.

• • •

'Something's Rotten On Decatur Street'

Atlanta—I have read with considerable amusement your editorial condoning the extracurricular burglary activities of certain members of Atlanta's police department. Also sob-sister Sibley's maudlin rationalization that as long as they were stealing for their children, everything was fine and dandy.

If that had been four members of the State Patrol under the late and unlamented Griffin administration, they would have been pilloried from Hiawassee to Hahira and you would have wanted them executed rather than excused. But because it is the Hartsfield dynasty and his beautiful but bumbling police chief who are involved, you go into paroxysms of commendation because Handsome Herbert moved fearlessly to clean up the mess "once it was called to his attention."

First they were ostensibly tied in with a lottery operation. Now some apparently have been caught red-handed breaking and entering. Are some of "Atlanta's Finest" going to have to be caught in the act of arson or rape for you to admit that something may well be rotten down on Decatur street . . . and that the ultimate responsibility lies with the mayor and the chief?

ARTHUR WELLS.

• • •

Why Didn't Ike Rip GOP 'Spendthrifts'?

Atlanta—One wonders why Ike didn't lash out at the Republican "spendthrift spenders" for causing him to have the largest peacetime budget in the nation's history? Who have been the spenders for the past six years?

O.D.S.

• • •

Flexible Position On Berlin Wanted

New York — We peoples of the Western alliance have a duty both to Berlin and world peace which is not served by everlastingly saying no to Soviet proposals, however unsatisfactory some of them are. Our State Department, as the British seem to agree, does not help by insisting that it will only discuss reunification of Germany by free elections. This united and armed Germany must then be allowed to remain in NATO. No conceivable Russian government would agree to that any more than we would agree to an armed and united Germany as a member of the Warsaw Pact.

Our American position in Berlin is doubtless legal along the lines of the State Department's contention, but our duty to West Berliners morally rests on better considerations: (1) Their gallant stand for democracy against communism and (2) the high degree of responsibility born by our own wartime leaders for the present situation, a consequence of their sadly erroneous approach to peace.

To attempt a solution of the present impasse by war would be to jeopardize Berlin itself as well as world peace. Even if a limited war did not — as would be all too likely — grow by accident or design into World War III, it is difficult to believe that it would be so limited as to spare Berlin new devastation. Therefore, any hope of progress by negotiation must be explored.

NORMAN THOMAS.

Macon Telegraph

State Should Study Ways To Help Cities Financially

Georgia municipalities are not the only ones wrestling with financial problems. In many cities the maximum allowable levy on property has already been reached and the scramble to find new non-property taxes is now approaching the desperation stage.

It is easy to understand that the cities are hard up for money. According to the Census Bureau, expenditures for all U.S. cities climbed in 1957 to a record $13,900,000,000, up 13.6 per cent from the year before. Debts mounted to $18,600,000,000, an increase of 11.2 per cent and likewise a new high.

Some cities grappling with budgetary problems have turned to a local income tax as an avenue of relief. A levy of that type, by one name or another, is currently in use in eight of the nation's 41 largest cities.

In New York City, where municipal taxes are already the highest of any major city in the country, $190.60 per capita, the administration has gone so far as to advocate the legalization of off-track betting on horse racing. Mayor Robert Wagner claims a tax on such wagering would yield the needed additional revenue of 145 million dollars to balance a two-billion-dollar budget.

The alternative appears to be an increase in the city's sales tax from 3 per cent to 4 or even 4½ per cent.

Fortunately, the Republican-controlled State Legislature of New York has indicated it will not clear the way for off-track betting, which would be objectionable not only on moral grounds but economic as well.

Looking at the general financial distress of cities in other states, Georgia municipalities, as a whole, appear to have done well with what they have had.

Even so the time has obviously come when closer cooperation between the state and its municipalities is necessary if the latter are to weather the fiscal crisis.

Gov. Ernest Vandiver has expressed sympathy for Georgia cities in their financial difficulties. While he has not explicitly pledged state assistance to the municipalities, it is imperative that the administration seriously study the possibility of extending the same.

Harold Martin

Feeling of Tension Fills Bahama Isle

GRAND BAHAMA ISLAND—Ralph McGill, Editor, Dear Mac: I trust you didn't have as much trouble getting back from the frozen North as I had moving South to this tropic paradise. The flight from Atlanta to Orlando always puts on some sort of show. The last time it was the most fantastic display of lightning I've ever seen anywhere in the world.

This time it was a quieter but more insidious display. We flew under clear skies and a full moon until we hit the flat pine lands of Florida. Then all below us was draped in an opalescent mist—not thick, looking straight down through it, the way a passenger looks down, for we could see the gleam of lights below. But too thick for the pilot, who must peer for miles ahead to pick out the lights of his landing field. So the pretty dark-eyed stewardess came back, after she had fed us, to say we were going to circle awhile. Orlando had a 200-ft. ceiling and a visibility of one-eighth of a mile. The rules said no landing if the ceiling was 200 and visibility less than one-half a mile.

So we circle around awhile and the fog gets thicker instead of lighter and we go on to Daytona Beach instead of Orlando and come down there in the wet warmth of a Florida night—60-odd miles from Orlando, where most people wanted to go, and 80 miles from Cape Canaveral, where I wanted to go.

By this time the fog that shrouded Orlando was moving south and east, so in a rented car I go groping down U.S. 1, meeting cars traveling in a halo of pink and bluish light as their headlights glowed like opals in the fog.

At Orlando you could sense something was coming up. The Convair people, who build the Atlas missile, were in from the West Coast and that strange tension that grips the Cape—strangers everywhere and men talking in whispers and the murmer of voices from every room in the motel—was upon the town.

The next morning I flew on here to this island with the Air Force in the old Air Force manner—up at dawn, getting briefed on using the life jacket, flying in bucket seats with the usual crate of lettuce bumping against your knees and the Mae West gnawing your neck. Finally, touchdown on a coral atoll and the usual beards around.

It was worth it, though, for the tension was here, too, and for good reason. For just after dusk the flare came, far to the north, and then the moving star came over going like a bat out of you know where and headed for the Lord knows where.

It was a sight.

Best,
H. MARTIN.

Charles L. Allen

Religion, Science Need Each Other

One hundred years ago Charles Darwin published "Origin of Species," a book that was destined to cause many people to think deeply regarding scientific explanations of man's life and world. Since 1859, many great revolutions have taken place in our world. Some of these have been social, economic and political.

None has been more far-reaching in its effect on our life and thought than the scientific revolution in which our understandings have been broadened and deepened.

During the past century much bad blood has flowed in the struggle between scientists and churchmen. Even now there is some lingering feeling in some quarters that science is locked in a mortal combat with the church. Nothing is further from the truth. Genuine religion and true science long ago joined forces to help in broadening our understanding of this wonderful world and in helping to improve human welfare.

Now, of course, some stubborn and dogmatic churchmen try to live as though science were an unknown thing and some scientists still think that they can better interpret theology than churchmen. But such instances, among reasonable men, are not common.

Some time ago I listened to a preacher on radio. He was arguing against science. I suppose he really wanted to return, if possible, to an earlier age. My thoughts were these: "Man, do you know what you're saying? Science has given you this radio by which your voice ranges far and wide. Science gave to the early Christian, like Paul, highways by which he took God's Words to the most remote quarters of the world. Science gave us printing presses by which Bibles have been placed in the hands of millions of persons. And scientific tools, such as language study and archaeology, are making it possible for us to read with greater understanding and clarity God's Book."

Science and religion need each other desperately.

I want to see more scientific achievements, more accomplishments which will benefit mankind. And I believe the progress in science will benefit, not destroy, man, because of the partnership that is developing between men of good will within the church and within the laboratories.

Beyond the observable, the measurable and the demonstrable, where science speaks with authority, is the realm of values, principles and morality where religion speaks with authority. These do not represent two worlds. They are in fact one and belong together.

Leo Aikman

The Ladies Like 'Doc' Collins

One man was the idol of 300 to 400 women last weekend at Jekyll Island. The object of fond feminine eyes was not Pat Boone or Rock Hudson or Errol Flynn, home from the wars. The man on whom the ladies hung verbal leis was M. D. Collins, superintendent emeritus of schools in Georgia. Among what "Doc" Collins said in reply to love and affection was that the one thing which he has no objection to acquiring secondhand is lipstick.

And I learned of the Grand Old Man in education in the state that:

1. He never went to school to a woman teacher.

2. His first teaching assignment was a one-room mountain school with eight grades and 81 students, including little Collinses closely akin. In fact, Doc's sisters and brothers, one of whom was the first student he whipped. A brother, that is.

3. He was paid $22.50 a month for five months on that first assignment.

4. He used to board around with the families in his constituency and in one place had cold collards for breakfast every morning.

• • •

OF ALL THINGS: Georgians can be proud of what is now happening to "their island." Soon we can rank it with Stone Mountain, Rock Eagle, and The Center for Continuing Education as exceptional in our state, if not distinctly unique. . . . Ben Fortson, who as chairman of the Jekyll Island Authority represents us taxpayer - stockholders, was on hand at breakfast Saturday morning on an inspection tour of the estate. . . . Jennie Hartman, in charge at the restaurant on the beach side, told us of the appreciative letters she has had from Nova Scotian miners who were guests at the Island. They raved particularly about the fresh fruit juice, the cereal and the eggs which were out-of-the-ordinary breakfast diet for them. . . . The Hartman-managed establishment gladly serves hot syrup with the pancakes. Ben Fortson said, "Let's make it read 'hot Georgia cane.'" . . . Charlie Wilcox proudly showed off the motel accommodations and pointed out on the wall in the lobby a picture of a Jekyll Island egg-laying sea turtle. The Lady Who Reads Over My Shoulder vows the mama turtle is the same we saw on the beach in midnight moonlight June, 1948. If so, the amphibian hasn't aged a bit.

James Reston

Governors Dictate Convention Choice

WASHINGTON—This city, as usual, is dominating the national debate over the presidential nominees of 1960. It is providing most of the candidates and most of the political headlines, but in the last analysis it will probably not be this capital but the state capitals that will pick the nominees.

In the last few days, wide publicity has been given to President Eisenhower's list of preferred candidates and to the preferences of the Democratic and Republican senators and representatives in Congress. But the main question is not who President Eisenhower or the congressmen favor, but who the governors and political bosses of the several states are likely to favor.

This is the reason why Vice President Richard M. Nixon on the Republican side and Sens. John Kennedy and Hubert Humphrey on the Democratic side are quietly concentrating on building support at the state level.

Sen. Kennedy, working closely with Gov. Abraham Ribicoff of Connecticut, already has reasonable assurance of support from all the Democratic governors in the New England states and is working hard on the political bosses in those large states such as New York and Illinois, where the Democrats do not have governors.

Nixon likewise is maintaining close contact with the Republican governors throughout the Union and with the Republican state chairmen in those areas, such as the South, where the Republicans are not in power.

Accordingly, much of the publicity originating in Washington about the 1960 campaign is perhaps less important than it seems.

As Malcolm Moos, the Johns Hopkins political science professor now on President Eisenhower's staff, has recently pointed out, the nominations of Alfred Smith in 1928, Franklin D. Roosevelt in 1932, Alfred Landon in 1936, Thomas E. Dewey in 1944 and 1948, and Eisenhower in 1952 "were all principally grounded on effective pre-convention organizational work of American governors."

Gov. Dewey of New York used the Mackinac Governor's Conference of 1943 as a springboard for his 1944 campaign. It can be expected that Gov. Nelson Rockefeller of New York will be extremely active in this year's Governors' Conference in San Juan, Puerto Rico.

Already, Rockefeller supporters here are suggesting, not wholly as an exercise in historical objectivity, that the post-War Between-the-States American presidents who were governors — Hayes, Cleveland, McKinley, Theodore Roosevelt, Wilson, Coolidge and Franklin Roosevelt — made better statesmen and party leaders than those who had no previous experience as governors: Garfield, Arthur, Harrison, Taft, Harding, Hoover, Truman and Eisenhower.

This omits some good presidents who were not governors — Lincoln for example—but that is another story. The main point is that while many things have changed in politics, including the fact that senators now deal with more critical national problems than governors, the fact remains that it is the governors and state chairmen who control the nominating conventions and not the senators who are now getting all the publicity.

LIQUIDATION SALE!

Carroll's Buys Remaining Stock of LEO KAHN of TENNESSEE

READ—REALIZE—ACT QUICK AND PROFIT!

PRICE CUT ON EVERY ITEM 35% to 50%

The complete remaining stock of this fine furniture store doing business in Tennessee for over 55 years. Consists of some of America's nationally known merchandise. Many items will be sold at

DISCOUNTS OF 35% TO 50%

IMPORTANT—READ—The price preceding each item in this advertisement is based on the original selling price. Merchandise guaranteed to be exactly as advertised or your money refunded!
NO MAIL OR PHONE ORDERS. NONE SOLD TO DEALERS

Use Our Convenient Payment Plan

OPEN THURS. AND FRI. NIGHTS 'TIL 9

ONLY a Partial Listing of the Many Values Offered During This Great Sale!

Assortment of **TABLE LAMPS** Mostly One-of-a-Kind — Values to $12.95 — **$2**

Group of Modern **COCKTAIL, STEP and LAMP TABLES** — Values to $14.95 — **$3**

Large Group of **MODERN CHAIRS** Mostly One-of-a-Kind — Formerly $19.95 to $29.95 — **$12**

Smartly Styled **Modern Sofa Bed** With Matching Chair — BROWN, GREEN, RED, CHARCOAL — **$77**

Assortment of **MAPLE, MAHOGANY or MODERN NIGHT STANDS** — Values to $29.95 — **$11**

2 to Sell! **PHILCO-BENDIX** Washer-Dryer Combination — Reg. $495 — **$277**

Living Room Sofas and Suites

- Reg. $249.50 Curved-back traditional sofa, foam rubber seat and back, beige. $188
- Reg. $339.50 100-inch sofa modern curved back, dark brown by Stratford.. $188
- Reg. $249.50 Stratford 85-inch modern sofa, eggshell upholstering $158
- Reg. $229 Traditional 85-inch foam rubber sofa, biscuit back $156
- Reg. $189 Sofa T-cushion Lawson, eggshell upholstering $112
- Reg. $219.95 T-cushion traditional sofa, foam rubber cushions, charcoal $148
- Reg. $189 T-cushion English lounge sofa brown tweed upholstery $128
- Reg. $289.50 Solid mahogany carved French love seat, brocatelle cover $148
- Reg. $249.95 Grand Rapids solid mahogany love seat, gold brocatelle cover $166
- Reg. $595 Grand Rapids solid mahogany French sofa, chair beautiful brocatelle.. $388
- Reg. $99.50 Modern love seat, plastic, 1 in white, 1 in black $58
- Reg. $295 4-pc. curved sectional sofa, foam rubber cushions $196
- Reg. $119.50 Maple living room suite, Early American, green print $77
- Reg. $219.50 2-pc. living room suite in beige boucle, foam rubber cushions $128
- Reg. $229.50 Modern 2-pc. living room suite, brown boucle, foam rubber cush. $136
- Reg. $299.50 Kroehler 2-pc. suite in brown boucle, rubber cushions $166
- Reg. $295 Large modern 2-pc. suite in brown boucle, rubber cushions $118

Summer Furniture

- Reg. $69.95 Bunting aluminum glider with pillow arms $48
- Reg. $74.95 Bunting aluminum glider, pillow arms, water-repellent cover $54
- Reg. $29.95 Chaise cot, aluminum frame, innerspring cushions, adjustable $21
- Reg. $34.95 Aluminum chaise by Bunting, spring construction, adj. back $24
- Reg. $12.95 Aluminum coffee and lamp tables $8
- Reg. $16.95 Aluminum chaises by Bunting, Firestone velon webbing $11
- Reg. $37.95 42-inch round aluminum outdoor refreshment table $22
- Reg. $34.95 All-steel Bunting gliders, green, yellow and white $19
- Reg. $15.95 36-inch white or green enamel umbrella table $11

Tables, Desks and Bookcases

- Reg. $69.50 Modern walnut kneehole desk, 7 drawers $36
- Reg. $64.95 Mahogany kneehole desk, 7 drawers $28
- Reg. $64.95 Modern kneehole desk in limed oak, 7 drawers $26
- Reg. $39.95 Solid maple student's desk, 4 drawers $28
- Reg. $59.50 Mahogany kneehole desk, 7 drawers $38
- Reg. $89.95 Mahogany kneehole desk, genuine leather top, 8 drawers $48
- Reg. $39.95 Mahogany 4-drawer bachelor's chest, serpentine front $24
- Reg. $59.95 Mah. glass door bookcase including 8-volume encyclopedia $38
- Reg. $34.95 Mahogany glass door bookcase $18
- Reg. $34.95 36-inch limed oak bookcase, 3 shelves $16
- Reg. $19.95 Modern mahogany cocktail, step and corner tables $11
- Reg. $29.95 Modern free form cocktail, lamp and step tables, charcoal or walnut $17
- Reg. $29.95 Modern mahogany step and cocktail tables $16
- Reg. $24.95 Genuine mahogany cocktail, step and corner tables $8
- Reg. $39.95 Mahogany picture window table, Lyre Duncan Phyfe base $26
- Reg. $39.50 Genuine mahogany step, end and cocktail tables $22
- Reg. $69.50 Genuine mahogany commode table, leather top $33

Box Springs and Mattresses

- Reg. $49.50 Atlas box spring, full size, 2 only $19
- Reg. $69.50 Super Pedic box spring, full size, 1 only $25
- Reg. $69.50 Firm-o-Quilt mattress, twin size, 2 only $33
- Reg. $59.50 Jubilee-Pedic mattress, full or twin size, firm construction $28
- Reg. $49.50 Regency twin size innerspring mattress $22
- Reg. $69.50 Southern Rest innerspring mattress and box spring, full or twin.. $44
- Reg. $69.50 Royal Rest innerspring mattress, full size (firm) $31
- Reg. $99.00 Health-o-Pedic box spring and mattress, full size $58
- Reg. $69.95 39" Innerspring mattress, box spring, legs and headboard $37

Sofa Beds and Sleepers

- Reg. $119.50 Glide-Out bed, maple frame, Early American, green tweed... $68
- Reg. $119.50 Sofa bed and matching chair, brown tweed cover (used) $22
- Reg. $149.50 Charcoal tweed sofa bed and matching chair, ebony legs $77
- Reg. $129.50 Used black sofa bed and matching recliner chair $46
- Reg. $139.50 Southern Spring sofa bed and chair, charcoal fabric, white plastic arms $58
- Reg. $169.50 Sofa bed with matching recliner chair, char. with black plastic $66
- Reg. $119.50 Sofa bed by Southern Cross, charcoal with black plastic arms $68
- Reg. $169.50 Sealy sofa bed and chair in rose tweed $96
- Reg. $229.50 Southern Cross sleepaway, foam rubber cushions, tweed cover $158
- Reg. $199.50 Sleepaway, charcoal cover, $59.50 innerspring mattress $128
- Reg. $198.50 Sleepaway sofa, foam rubber cushions, $49.50 inner. mattress $96
- Reg. $329.50 Early American Simmons Hide-A-Bed, wingback, rubber cushions $228
- Reg. $229.50 Sleepaway, nylon cover, foam rubber cushions, midnight black $166
- Reg. $198.50 Sofa sleeper, foam rubber cushions, $59.50 innerspring mattress $118
- Reg. $219.50 Sofa sleeper, plastic covers, rubber cushions $148
- Reg. $69.50 Armless sofa bed, green tweed upholstery $38
- Reg. $89.50 Studio couch with 2 bolsters, white plastic ebony legs $58

Dining Room Furniture

- Reg. $119.50 Black rubber 7-piece dinette suite, walnut plastic top $48
- Reg. $69.50 Black tubular table and 4 chairs, 1 pink, 1 yellow $36
- Reg. $249.50 Modern walnut junior extension table, 6 chairs and buffet $148
- Reg. $139.95 Brown maple extension table and 4 captain's chairs $88
- Reg. $139.50 Modern limed oak extension table and 4 matching chairs $77
- Reg. $125 Colonial cherry buffet, 5 drawers, 2 cupboards $78
- Reg. $69.50 Colonial cherry server cupboard with 2 shelves and top drawer... $44
- Reg. $315 round solid cherry table, 4 chairs and hutch cabinet. $177

Bedroom and Odd Pieces

- Reg. $29.95 3-drawer maple-finish chest, only 2 $9
- Reg. $39.95 Maple-finish 4-drawer chest of drawers, 2 only $16
- Reg. $34.50 Maple twin size spool beds, only 2 $14
- Reg. $179.50 Solid maple dresser, chest and poster bed $96
- Reg. $199.50 Maple dresser, 5-drawer chest and poster bed $88
- Reg. $59.95 8-drawer twin maple chest of drawers $33
- Reg. $179.50 Knotty pine double dresser, chest and bookcase bed $88
- Reg. $84.95 Mahogany double dresser with large framed mirror $44
- Reg. 34.95 4-drawer mahogany chest of drawers $22
- Reg. $169.50 Modern blond double dresser, chest, bookcase bed and night stand $88
- Reg. $189.95 Suntan mah. double dresser, chest and bookcase bed, plastic top.. $112
- Reg. $189.95 Danish walnut double dresser and bookcase bed $96
- Reg. $269.50 Charcoal double dresser, chest, bookcase bed and night stand... $166
- Reg. $149.50 Two-tone modern double dresser, chest and bookcase bed $66
- Reg. $189.50 Cordovan mahogany double dresser, chest and bookcase bed. $96
- Reg. $229.50 Danish walnut double dresser, chest and bookcase bed $158
- Reg. $98.50 twin size maple bunk bed, 2 springs, 2 mattresses, guard rail and ladder $58

All Kinds of Chairs

- Reg. $59.95 Danish modern walnut vibrator chair, foam cushion $33
- Reg. $49.50 Modern lounge chairs, 1 green, 1 charcoal $22
- Reg. $69.95 Traditional lounge chair, foam rubber T-cushion, toast $28
- Reg. $39.50 18th Century barrel chairs, choice of colors in damask $28
- Reg. $49.50 French Provincial barrel chairs, fruitwood frame $24
- Reg. $59.95 High-back barrel chairs, 18th Century mahogany $36
- Reg. $109.50 High-back Chinese Chippendale wing chair, rubber cushions $58
- Reg. $49.50 Modern lounge chair, foam rubber cushion $48

• Arrangements Have Been Made to Give You Easy Credit Terms!

• All Merchandise Sold As Is . . . No Exchanges

OPEN THURSDAY and FRIDAY NIGHTS 'til 9

Carroll's
122 WHITEHALL

All Sales Final . . . No Hold Orders . . . No Mail or Phone Orders

NEW STEWART L

Shop like a

Shop like a princess
STEWART LAKEWOOD CENTER
Shop like a queen

Grand Opening
BEGINNING
FEB. 5th

AT STEWART

STORES

GROCERIES
Colonial Stores
The Kroger Co.

CLOTHING
Lerner Shops
J. C. Penny
W. T. Grant

FURNITURE
Rhodes Furniture

DRUGS
Jacobs

SPECIALTY STORES

CLOTHING—DRESSES
Mindy's

CLOTHING—MEN'S
Lee's Men's Shop
National Shirt Shops

FABRICS
Fabric Center

JEWELRY
Friedman's Jewelers
Walter R. Thomas

CANDY
Candy Pan

BAKERY
Federal Bake

SEE SPECIAL SECTION IN THIS

101 FREE PRIZE

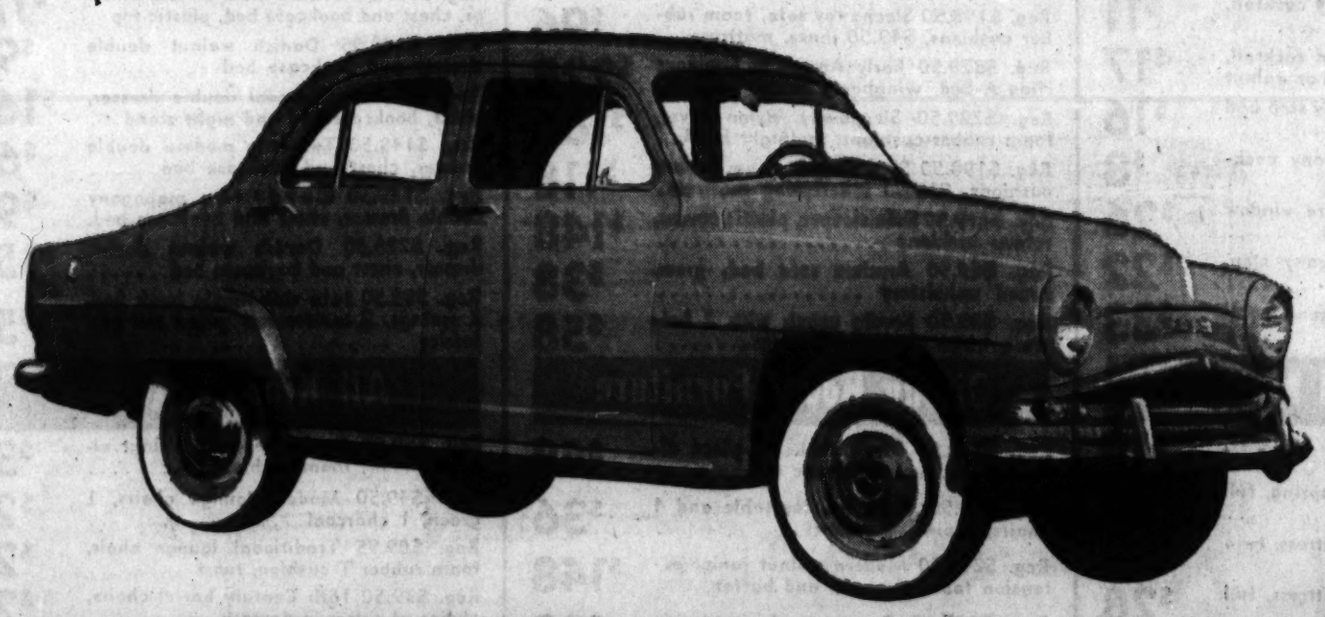

FIRST PRIZE—A SIMCA Sedan Imported from Paris

Economy motoring at its luxurious best with room for all the family is found in this SIMCA Super Deluxe four-door sedan which is imported from Paris by Chrysler Corporation. Styled in the world's fashion capital, SIMCA has proven top fuel economy in actual test on American roads. This completely equipped five-passenger sedan is powered by a 48 horsepower, four-cylinder overhead valve engine, mounted up front for greater safety, which uses regular gas for top gas savings.

This five-passenger SIMCA can be yours if you visit the Stewart Lakewood Center during the Grand Opening.

2 RCA High Fidelity Victrolas

"Living Stereo" brings you music so life-like that the musicians seem to be in your home. Two of these RCA Victor "Victrolas" and companion speakers will be given away.

You could be the proud owner of one of these High Fidelity Victrolas if you visit the Stewart Lakewood Center during the Grand Opening.

2 RCA Por

With this new RCA Victor Jet
very best in TV pleasure! Take it w
your vacation. It's ideal for a seco
One of these Jet-age Portable
the Stewart Lakewood Center during

MAKE ONE STOP . . . AND SHO

LAKEWOOD CENTER

e a Princess... Shop like a Queen

T LAKEWOOD CENTER

S:

G & VARIETY STORE
Woolworth

AUTO SUPPLIES
Economy Auto
Western Auto

SERVICE STORES

BEAUTY SHOP
Adolphe's

BARBER SHOP
Stewart Lakewood Barber Shop

LAUNDRY
Cut-Rate Laundry & Cleaners
Stewart Ave. Automatic Laundry & Dry Cleaners

SHOE REPAIR
Boston Shoe Repair

RESTAURANT

G & M Cafeteria

Chick-N-Treat

Woolworth Cafeteria

ES:

GIFTS
Pylants

SHOES
Bell Brothers Shoes
& J & J Poll Parrot Shoes
Butler Shoes

AMERA SUPPLY
he Camera & Record Center

THIS ISSUE

PROFESSIONAL SERVICES

DENTIST
Dr. Claude D. Duncan
Dr. Paul H. Clower, Jr.

OPTOMETRIST
Lester Wilson

PHOTOGRAPHER
Olan Mills

SERVICES

BANK

First National Bank

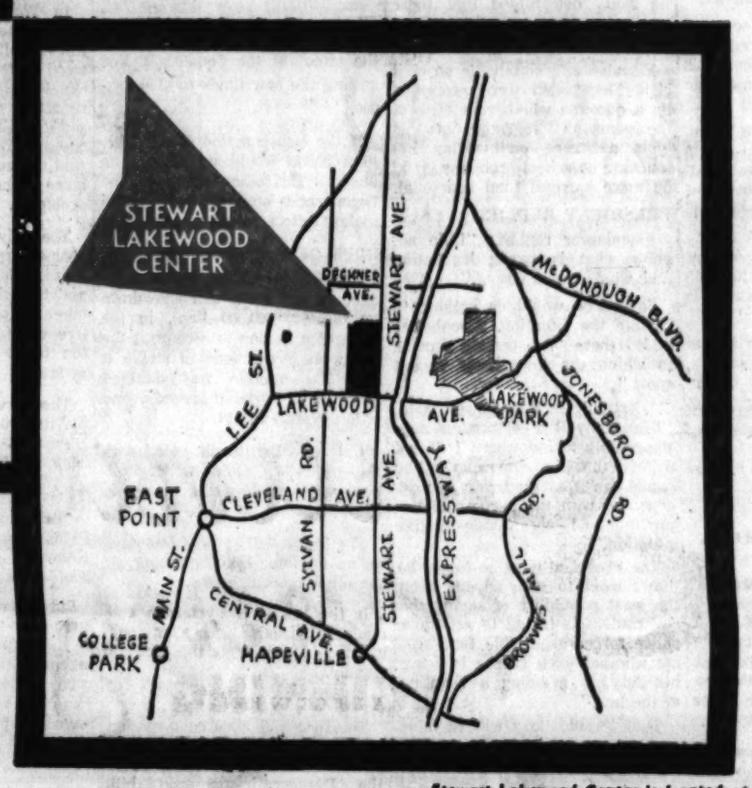

Stewart Lakewood Center is located at the intersection of Stewart Avenue and Lakewood Avenue. It is easily accessible from the Expressway (exit at Lakewood Avenue) and is only minutes from the Tri-Cities and downtown Atlanta.

ES INCLUDING...

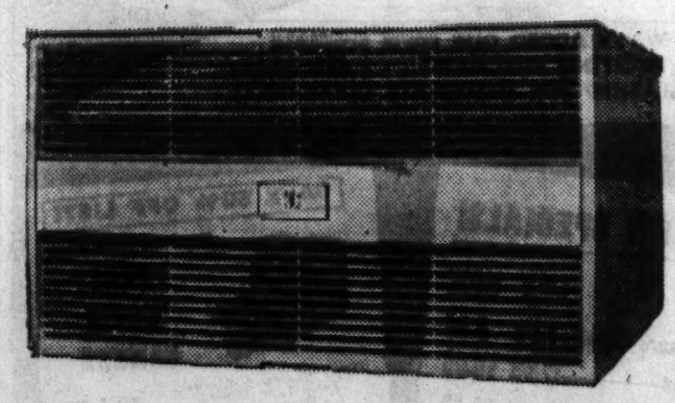

CA Portable TVs

RCA Victor Jet-age Portable TV, you enjoy the best! Take it with you around the house and on deal for a second set, too!
Jet-age Portable TVs can be yours if you visit Center during the Grand Opening.

2 RCA Console TVs

Custom-crafted furniture, extra convenience, the finest performance features — all can be yours with a Console TV by RCA Victor.

Be the proud owner of one of these Console TVs by visiting the Stewart Lakewood Center during the Grand Opening.

Living Color TV by RCA Victor

Don't move! Keep your seat and press a button—color TV turns on. Press another button and you switch channels. It's as easy as that. What's more, you enjoy one set sleep-vanish fine tuning. Just set each channel once when you get set. You'll never have to fuss about tuning again.

This advanced living color TV set may be yours if you visit the Stewart Lakewood Center during the Grand Opening.

2 Carrier Room Air Conditioners

The new Super Crestline Carrier Room Air Conditioners are unequalled for true cooling capacity.

Visit the Stewart Lakewood Center during the Grand Opening and one of these room air conditioners may be cooling your home during the hot summer months.

NO PURCHASE NECESSARY • REGISTER AS MANY TIMES AS YOU LIKE

OP AT STEWART LAKEWOOD

Ike Bars Police For Civil Rigats

Continued From Page 1

ucation and Welfare Department for funds to build and operate schools on or off military bases where public schools serving base areas have been closed by state or local action to avoid integration.

5. Extension of the life of the Civil Rights Commission, now scheduled to go out of business in September.

6. Provision of a small fund—perhaps only a few million dollars annually — to assist states which endeavor in good faith to integrate their schools.

The President was asked at his news conference about the possibility of including in housing and other legislation a proviso to withhold government funds from housing projcets that permit discrimination.

HE PERSONALLY BELIEVES

Eisenhower replied that he didn't want to give a shotgun opinion of what the solution might be but said "I personally believe these problems should not be put together and then try to solve them."

The President also said he is very proud of the parents and children in Virginia who "performed their duties" in carrying out integration this week. He also complimented state officials who he said "determined that there was going to be no evidence and no occurrence of violence."

Eisenhower's comments on civil rights legislation were prompted by a question whether in view of the peaceful integration in Virginia a strong civil rights bill touching on school problems could be more harmful than beneficial.

PRESIDENT REPLIED

Eisenhower replied: "I do not know what is strong legislation and what is not strong."

Saying he would do nothing to irritate the situation, Eisenhower added there "are certain aspects in which the laws show vacant spots."

"Certainly," Eisenhower said, "I for one will never propose anything of this kind where I do not believe that the American public would see it as moderate and decent and with the purpose of improving and not worsening the situation."

The President went on to say he didn't want to give anyone even the least possibility of saying the government is trying to set up a police force responsible for "seeing whether each citizen is doing his duty, is avoiding a violation of the law."

That "would be a wicked thing and we are not trying to do anything like that," Eisenhower said.

Ike Lands In Georgia In Storm

Continued From Page 1

the decision was made in the air to go on to the Valdosta area.

Humphrey, former Secretary of the Treasury, accompanied by William E. Robinson of New York, president of the Coca-Cola Co., also rushed from Moultrie to the Valdosta base to meet the President. Eisenhower was accompanied by Barry Leithead, head of Cluett-Peabody, and his personal physician, Dr. Howard Snyder.

White House Press Secretary James Haggerty announced here that Eisenhower will send his long-awaited civil rights message to Congress Thursday.

On this, his sixth visit to Thomasville and his 27th to Georgia since being elected President, Eisenhower hopes to get out in the woods and fields Thursday in search of quail.

The hope, of course, was for fairer weather to permit this, following two days of heavy rain in this area.

On arriving at Milestone just at dusk, the President found azaleas, redbud and camellias in bloom.

Thursday night the President relaxed at bridge with Humphrey, Leithead and Robinson.
rights he will attempt to expand

AF Plane Lost, 12 Men Aboard

HAMILTON, Bermuda (AP) — A U.S. B-50 weather reconnaissance plane with 12 men aboard lost contact with its base here Wednesday and is missing, the Air Force reported.

Kindley Air Force Base officials said it is possible the four-engine plane simply lost radio contact with the base while collecting weather data.

The officials said a Japanese freighter reported an aircraft crashed in the ocean Wednesday morning at a point about 300 miles northwest of Bermuda.

Bomber Falls, 8 Die

SYDNEY, Australia (UPI) — Eight crewmen were killed Wednesday when an Australian air force anti-submarine bomber crashed after one of its engines exploded in flight.

Associated Press Wirephoto
LAST OF FAMILY
Robert Sullivan, After Crash

Congress Rebuffs Ike On Budget

Continued From Page 1

the effect of the Senate's action cutting the new funds to $150,000,000.

If the House action stands, this item alone would unbalance the budget. The other items in the Democratic housing bills would mainly affect future years.

GOPS GET SHOWDOWN

Republicans in the House managed to get a roll-call showdown on the $300,000,000 item, in the form of a motion to recommit the bill with instructions to strike it out. The motion was debated heatedly on partisan grounds. And it lost by 277 to 123.

Only two Democrats voted with the minority, while 20 Republicans voted to keep the money in the bill.

The House will act in a few days on an omnibus bill containing all the other housing items.

In the Senate the veterans and other provisions were combined in one bill. The tests there came rapidly.

A BULGE IN 1960

The first vote was on a motion by Sen. Capehart (R-Ind) to substitute the administration bill for the Democratic-sponsored bill. The money totals in the bills are somewhat misleading, but in general, the administration bill would call for about $1,000,000,000 less spending over the next six years. The big difference would be in fiscal 1960, the next budget year, and fiscal 1961.

U.S. Probes Air Crash Killing 65

Beam Is Found Needed at Airport

Continued From Page 1

this would be going into "hypothetical situations, and very deeply so."

Other observers noted the plane may have been coming in too low, among numerous other possibilities. For instance, a flight safety foundation report has cited frequent "sensory illusions of pilots" coming in over water in the dark, causing them to think they are higher than they are.

Possible failure of altimeter instruments would have to be explored. There was a rumor in some aviation quarters that another airliner had experienced a sudden down draft in the area at just about the same time.

Fluet headed a team of 25 investigators from the federal board.

District Attorney Frank D. O'Connor of Queens also started an inquiry.

8 SURVIVE

In Washington, the House of Representatives Commerce Committee called Lieutenant Gen. Elwood R. Quesada, retired, head of the Federal Aviation Agency, to report on the accident at a closed session Friday. Chairman Oren Harris, Democrat of Arkansas, said the committee would also inquire generally into jet safety problems.

The only survivors were eight-year-old Robert Sullivan, of Hempstead, N.Y., whose father, mother and two sisters were killed; four other passengers and three of the five crew members—the co-pilot, the flight engineer and a stewardess.

The survivors were all rescued by the 10-man crew of a New Haven, Conn., tugboat, the H. Thomas Teti Jr.

TUG CREW CITED

"But for their tireless efforts," Police Commissioner Stephen P. Kennedy said, "perhaps these people would not have survived."

But Everett Phelps, 48, of Arlington, Vt., co-captain of the tug, unhappily noted that other tugboats might have been in the area under normal conditions. The New York Harbor's own tugs have been idled by a strike.

The crash was the first for a Lockheed Electra, a $1,700,000 airliner which uses its jet exhaust to turn a turbine wheel that is connected to propellers.

American Airlines put the craft into service between New York and Chicago Jan. 23—only 12 days before the crash.

The Electra's pilot, Capt. Albert H. De Witt, of Decatur, Mich., lost his life. He had been with American since 1929, logging more than 27,000 flying hours and 7,000,000 miles in that time.

He had taken 40 hours of training in Electras before making a scheduled flight, and made at least five New York - Chicago round trips in the new plane.

Capt. De Witt would have been 60 years old in May, and under company policy would then have been retired. The Civil Aeronautics Administration said there was no age limit for commercial pilots, and the only health requirement is that they pass a physical examination every six months.

4 Clergymen Among N.Y. Plane Dead

NEW YORK (AP)—Four clergymen were among those lost in the crash of the Chicago-to-New York airliner.

Three were traveling together in connection with their work for a Methodist organization. The other was a Lutheran returning home from a clerical visit to Illinois.

The pastors were:

The Rev. Francis E. McGrath, 31, pastor of Bethany Lutheran Church in Elmhurst, Queens.

The Rev. William A. Meadows, 39, director of radio and TV services for the Methodist television, radio and film commission, and a member of the church's Michigan conference. He lived in Nashville, Tenn.

The Rev. W. Carlisle Walton Jr., 41, of Nashville, Tenn., director of ministry for the Methodist television, radio and film commission.

The Rev. Walton was married to a former Atlantan, the former Miss Mary Jane Person. Mrs. Walton's mother, Mrs. Charles E. Person, lives at 269 Peachtree Way, NE.

The Rev. Royer H. Woodburn, 46, also was affiliated with the Methodist television, radio and film commission. He was director of utilization and field services, and was a member of the Minnesota Methodist Conference

CITIZEN'S SPECIAL PURCHASES
Cameras and Photo Equipment
SALE A Top Nat'l. Importer's CLOSEOUT!
AND . . . WE'VE ADDED OUR OWN SPECIALS TO THESE EXCITING PURCHASES . . . ALL DRASTICALLY SLASHED FOR IMMEDIATE CLEARANCE!

BRAND-NEW SPECIALS!

VALUES	LIST	NOW
Famous Exposure Meter	8.95	5.95
Folding Tripod	17.95	10.95
UltraliteComet Strobelite	54.50	32.50
Slide Projector Trays—special		45c
8mm Action Editor	39.95	19.95
8mm and 16mmAutoSplicer	9.95	5.95
Keystone 8mm Projector	77.50	49.50
A. C. Strobelite	24.95	17.95
Leather Gadget Bag	9.95	4.95
1½" ctd. Telephoto Lens	15.95	7.98
Radiant 30x40 Screen	12.95	7.95
BC Flashgun for Polaroid	8.95	5.95
4-Lite Bar, Bulbs and Case	18.95	9.95
B&H Stereo Camera	69.50	34.50
Movie Exposure Meter special		5.95

SAVE 50% OFF LIST!

Keystone K-38 8mm TURRET MOVIE CAMERA
F2.3 Lenses, 4 Speeds Zoom-Type Finder, Brand New! List Price $175.40
$87.95

SPECIAL PURCHASE!

Famous-Make 35mm Auto-Projector
2x2 and Super Slides. Double Aspheric Condenser, Color-Coated Lens.
Special $17.95

SAVE 50% OFF LIST!

Bell & Howell 8mm CAMERA
F2.5 Ctd. Lens, Eye-Level View Finder, Variable Speeds. Brand New
List Price $109.95 ..... $54.95

Citizens JEWELRY COMPANY ESTABLISHED 1912
195 MITCHELL ST., S.W., ATLANTA, GEORGIA, JAckson 4-7505

Bond's

GRAB 'EM FAST MEN

Get your blockbuster savings before Saturday night

GOLDEN JUBILEE YEAR 50th BOND'S 50TH ANNIVERSARY

Shop Friday till 8:30

Biggest suit and coat clearaway in Bond's 50 years ends Saturday

Beat the final bell! Get a suit you'll enjoy wearing all spring and into the summer. Colors are right, weights are right—and the choice is wide and handsome. It's our biggest price-cut in 50 years of making and selling fine clothes. Play it smart, look ahead—buy right now! You'll be glad you did.

❷-trouser Gold Bond Suits *reduced from 59.95* ..... now $49
❷-trouser Park Lane Suits *reduced from 67.50* ..... now $56
❷-trouser Executive Suits *reduced from 72.50* ..... now $59
❷-trouser Gabardine Suits *reduced from 59.95* ..... now $49
Bond Matchmaker Trio Suits *reduced from 59.95* ..... now $49
Bond Style Manor Suits *reduced from 49.95* ..... now $39
Bond Royal York Sports Coats *reduced from 29.95* ..... now $24
Bond Gabardine Slacks *reduced from 14.95* ..... now $11

ALL ALTERATIONS WITHOUT CHARGE
6 months to pay with no down payment

BOND'S 95 PEACHTREE
ONE HOUR FREE PARKING WITH PURCHASE
Park and Shop Behind Candler Bldg. — Car Park 52 Pryor St., N.E. — Bird Cage Garage 33 Exchange Pl.

Tower Break Spurs 'Negligence' Probe

Fulton County Sheriff T. Ralph Grimes said Wednesday he had begun an investigation into the escape of five prisoners from Fulton Tower with the view of suspending any deputy whose negligence contributed to the break.

Two of the escapees remained at large. They were Lloyd Bass, 34, formerly of a Juniper Street, NE, address, serving 10 to 20 years for involuntary manslaughter, and Richard Thomas, 23, serving 16 to 20 years for robbery.

Two escapees surrendered at the Tower soon after the break, stating simply: "We're sorry for what we done." They were Bobby R. Parrish, 27, of a Waddell Street, NE, address, and Willie F. Twilley, 22, of a Capitol Avenue, SW, address.

THIRD ESCAPEE CAUGHT

The fifth prisoner, Thomas J. Chadwick, 20, of a Baker Street, NW, address, was arrested on Peachtree Street.

Grimes said the preliminary investigation indicated that guards might have been negligent in that they failed to carry out Tower inspection rules. However, he said no definite action would be taken until he and chief jailer Carl Smithwick had gone into the matter thoroughly.

The sheriff said he was told that Bass made a telephone call from the third floor of the Tower shortly before the break. He added, in his opinion, Bass telephoned to a young woman who drove a car into the Tower patio to pick up Bass and Thomas.

SLID 75 FEET

Bass climbed through a small hole in the Tower wall first and slid 75 feet down a rope ladder made of bedsheets, Grimes related. He said Thomas followed and the two of them were gone before Parrish, Twilley and Chadwick slid down.

Jail deputies told of having heard a pecking or scraping sound a few hours before the break. They said they discussed the matter and finally decided the noise resulted from a conveyor belt in a milling company next door.

Evidently the noise was from the prisoners removing bricks from the Tower wall.

GRIMES NOTES CUT BARS

Grimes said he was more concerned with why deputies failed to find the cut bars on cell block 3-north, the Tower's maximum security cell. He added he failed to see how the inspection rules could have been carried out without revealing the cut bars.

When informed of the break, Grimes and Smithwick were at Chapel Hill, N.C., attending a jail management course at the University of North Carolina. They returned to start the investigation.

City Issues Permit For 22-Story Mart

Permit for construction of a $5,600,000 first unit of a giant merchandising mart at Peachtree and Harris streets, NE, was issued Wednesday by Building Inspector William R. Wofford.

The 22-story structure will rise 291 feet above street level, only three feet short of the Fulton National Bank Building, tallest in Atlanta. John Portman, president of Atlanta Merchandising Mart, Inc., said the completed improvement will cost between $10 million and $12 million.

Marquee Falls; 2 Die, 20 Hurt

QUEBEC (AP)—The collapse of a store marquee killed two persons and injured more than a score Wednesday.

The marquee, of reinforced concrete, was almost 15 feet wide and extended along the sidewalk, in front of the Maurice Pollack department store. L-shaped steel braces held it to the building. It apparently gave way under the weight of snow and decorations erected for Quebec's Winter Carnival.

Jarrell Describes Sputnik Revolution

When the Russian Sputnik orbited, it triggered a shift in emphasis on education in America from "quantative to qualitative," Miss Ira Jarrell, city school superintendent, Wednesday told a joint committee studying Atlanta high school curriculum.

Miss Jarrell praised members of the citizens and professional committees attending the joint session and "all those cooperating to help us develop a program to meet the needs of a changing world."

Miss Jarrell spoke at the final presentation of existing curriculum in high schools. The joint committee is attempting to reexamine the local program and will file recommendations regarding any proposed changes.

Subcommittees from the joint group will begin their studies next week. They will be climaxed at a meeting set for 3:30 p.m. March 11 on the 13th floor of the city hall.

Dr. Rual Stephens, deputy school superintendent, heads up the study, with Mark Hule, director of instruction, heading the professional committee, and Claude Grizzard Jr., the citizens' group.

Professionals Wednesday described courses and activities in counseling and guidance and in social studies and the athletic, military, health and physical education programs.

Among those making the presentations were Dr. Warren Findley, assistant superintendent for pupil personnel services; Howard V. Mumford of Roosevelt high school; Sid Scarborough, director of athletics, military and physical education; Mrs. Margaret Mahan of Sylvan Hills and Grady Randolph of Henry Grady high school.

Look at Your Office . . . Everybody does!
Call for Efficient Office Design
HORNE DESK CO.
57 Pryor St. JA. 1-1463

Journal-Constitution Want Ads Pay Off

Vandiver Honored by Crusaders

Gov. Vandiver has been named honorary state chairman of the Georgia Crusade for Freedom Organization, which launched this week its annual state campaign for voluntary contributions to help support the anti-Communist operations of Radio Free Europe.

A. Carl Kotchian, vice president and general manager of Lockheed Aircraft's Georgia Division, also announced that six Atlanta businessmen have been named to the Crusade's state committee.

They are John O. Chiles, president, Adams-Cates Co.; L. F. Montgomery, chairman, Atlanta Coca-Cola Bottling Co.; Otis O. Rae, vice president, Westinghouse Electric Corp.; John J. McDonough, president, Georgia Power Co.; J. Leonard Reinsch, executive director, WSB radio and television, and Joseph Seitz, president, Colonial Stores, Inc.

Gordon Jones, president of the Fulton National Bank of Atlanta, earlier had been named state treasurer.

Other members of the state committee include R. G. McCamy of Dalton, C. W. Curry of Columbus, and Maynard R. Ashworth of Columbus.

Reichert to Talk To Bird Club On Binoculars

R. J. Reichert will discuss "Binoculars for Birding" at the Tuesday meeting of the Atlanta Bird Club.

R. J. Reichert

The speaker will cover how to use your glass to best advantage, how to choose a model best suited to your purposes and how to check a glass.

Reichert, who is from Mount Vernon, N.Y., will also show some color slides taken through binoculars.

The meeting will be held at 7:30 p.m. at the Atlanta Public Library.

SENSATIONAL BUY!
Values to $1
Ceramic Novelties
Large selection of animal sets; for mantelpiece, tables, what-not shelves.
Your Choice 49c EACH

SPECIAL!
LIGHTWEIGHT METAL SHOE RACK
HOLDS 6 PAIRS
Keeps Shoes Neatly in Place 88c

SUPER VALUE!
COLDS? TREAT WITH STEAM
DeVilbiss Steam Dial Vaporizer
• Automatic Shut-Off
Reg. $9.95 $7.89

PAY LESS—GET MORE
Jacobs DRUG STORES
ALL OVER ATLANTA

VALENTINE GREETING CARDS
ASSORTED NOVELTY VALENTINES
COMPLETE WITH ENVELOPES
45 For 49c
BEAUTIFUL VALENTINES 7"X10" SIZE $1.00
CHILDREN'S 20 Clever Cut-Outs 29c
INDIVIDUAL VALENTINES 5c Up
Valentine greetings for everyone you want to remember. Choose from our wide assortment of
American Greeting Cards

SPECIALS GOOD TODAY THRU SAT.
SAVE 29c—REG. 98c VICKS COLD TABLETS 20's (LIMIT 1) 69c
SAVE 29c—REG. 98c HALO SHAMPOO (LIMIT 1) 69c
SAVE 6c—REG. 35c SAL HEPATICA (LIMIT 1) 29c
SAVE 17c—REG. 53c COLGATE DENTAL CREAM (LIMIT 1) 36c
SAVE 21c—REG. 99c NOXZEMA SKIN CREAM (LIMIT 1) 78c
SAVE 10c—REG. 25c EVENFLO NURSING UNIT 8-Oz. (LIMIT 2) 15c
SAVE 19c—REG. 55c LISTERINE ANTISEPTIC (LIMIT 1) 36c
NO MAIL ORDERS ON THESE SPECIALS

VALENTINE CANDIES
BRACH'S DE LUXE VALENTINE HEART BOX ASSORTMENT
FINEST QUALITY ASST. CHOCOLATES
ASSORTED DESIGNS DECORATED WITH WIDE RIBBONS AND LARGE BOWS
1-LB. BOX 1.49
NORRIS VALENTINE Heart Box Assortment LARGE SELECTION 39c UP
BRACH'S VALENTINE HEART BOX ½-LB. BOX OF ASSORTED MILK CHOCOLATES 69c
BRACH'S VALENTINE HEART BOX ASST. CHOCOLATES 1-Lb. Box 98c
The VARIETY BOX Chocolates and Confections only $2.00 the pound
BON BON BALLET Bon bons and chocolates only $1.50 the pound
ALL CREAMS flying saucers of good taste only $1.50 the pound
Whitman's VALENTINE Heart Box Assortment
• SO FAMOUS • SO SURE TO PLEASE 29c UP
MAKE Somebody HAPPY with— VALENTINE'S DAY NORRIS EXQUISITE CANDIES

HOLIDAY ON ICE TREAT
VANILLA ICE CREAM
BANANA FINGERS
CRUSHED PINEAPPLE
TOPPED WITH WHIPPED CREAM AND CHERRY
27c
BE SURE TO SEE THE WORLD-FAMOUS
Holiday on Ice of 1959
FEB. 12 THRU FEB. 22—MUNICIPAL AUDITORIUM

NYLON Travel Case
• OUTSIDE PATCH FOR YOUR NAME
• HEAVY-DUTY ZIPPER
• RUBBERIZED INTERIOR
REG. $1.00 79c

METAL WASTEBASKET
LARGE SELECTION OF DESIGNS AND COLORS
VALUES TO 79c
YOUR CHOICE 49c

THE HEALTH TEAM BEHIND MODERN MEDICINE
Your doctor, your pharmacist and modern drugs. Years of study, research and experience are behind that bottle or box you receive from your pharmacist. Your doctor's prescription is a signed order for the ingredients, quantity and directions. Your Jacobs pharmacist fills it with exacting skill.

ANTI-SPLASH SHAMPOO AND BATH SPRAY
FITS ALL FAUCETS 70c VALUE
49c

WEBSTER'S SCHOOL AND OFFICE DICTIONARY
BIGGEST BARGAIN EVER! UNMATCHED VALUE.
89c

LADIES' TUB-UMS ALL-PURPOSE SLIPPERS
ASST. SIZES AND COLORS 39c PAIR

REG. $1.89 FOUNTAIN SYRINGE
HOLDS 2 FULL QUARTS
1.39

FOUNTAIN SPECIALS
SAVE TIME AND MONEY
EAT BREAKFAST AT JACOBS
1 EGG, 1 STRIP OF BACON, GRITS, TOAST AND JELLY 25c
HAM SALAD SANDWICH WITH A CUP OF STEAMING HOT CHOCOLATE FOR ONLY 39c

SET OF 8 Sweaters for Glasses
They're Terri-Knit of fine cotton yarns and lastex and stretch to fit various kinds of glasses.
REG. $1.00 69c

GLASCO MEASURING PITCHER
Gives accurate measurements of all ingredients.
QUART CAPACITY
REG. 69c 49c

Sutton Stick DEODORANT
free! 43c Travel size when you buy large economy $1 size both only $1
It's the deodorant with the new ingredient—glamour plus!

REG. 25c PARING KNIVES
15c Ea.
2 For 25c

"BEE" PLAYING CARDS
REG. 85c ONLY 69c

SOMINEX Helps Bring 100% SAFE SLEEP*
*Taken as directed
No Barbiturates No Bromides No Narcotics NOT HABIT FORMING
MEDIUM SIZE $1.98

AFTER COLDS, FLU, SORE THROAT
If you feel run-down because of TIRED BLOOD* Take GERITOL Feel Stronger Fast in just 7 days—or money back!
MEDIUM SIZE $2.98
SAVE $1.00 Buy Economy Size
*Due to iron deficiency anemia

PACKAGE OF 50 CLOTHESPINS
FULL 4 INCHES LONG
40c VALUE 29c

DOUBLE SEWED Whisk Broom WITH RING FOR HANGING
79c VALUE 59c

Safe Effective Relief for Coughs
CREOMULSION
NO NARCOTICS NO ANTIHISTAMINES
69c REG. SIZE

PLASTIC Thread Box
HOLDS 24 SPOOLS OF THREAD
$1.00 VALUE 79c

CHILDREN'S NOVELTY PILLOWS
LARGE SELECTION
$1.00 VALUE 88c

AS ADVERTISED ON WLW-A TV
BRECK'S BANISH SHAMPOO
VICKS VAPORUB
FEATURED AT ALL JACOBS DRUG STORES

CALL FOR Philip Morris AND RELAX YOURSELF
2.59 CARTON

Lose weight fast...forget food craving
lose up to 14 pounds in 14 days!
Here is the new, modern, pleasant—easier way to lose weight. On the Kessamin Plan 14, you'll enjoy the same delicious foods as your family and friends. Never any hunger pangs.
The Kessamin Plan and Tablets start working right away. And you feel great because Kessamin Tablets bring you vitamins and iron for up-to-par pep and well-being.
Ask your doctor about reducing; your druggist about the Kessamin Plan. Guaranteed! You lose weight, feel better, or your money back.
KESSAMIN
BETTER... by McKESSON

JACOBS FOR PRESCRIPTIONS AND DRUGS

ATLANTA AREA BILLS

Emeritus Status For Judge Cleared

A joint meeting of Fulton and DeKalb County legislators Wednesday paved the way for passage of a bill to give emeritus status to Chief Judge Luke Arnold of Atlanta Municipal Court.

DeKalb Rep. James A. Mackay said DeKalb legislators withdrew their "hold" on the bill—which would let Judge Arnold draw a $2,400 salary in addition to a pension on retirement—because Fulton legislators were in agreement on it.

Mackay said that although he has his "own opinions" about the bill, the DeKalb delegation has had a policy of "exercising our veto power only when there is an indisputable case" for opposing a matter.

The delegation previously had held up the measure because of strong opposition to it from City Attorney Jack Savage.

Freeing of the measure means it probably will pass the House Thursday and be sent to the Senate. The DeKalb delegation also dropped a "hold" which had been placed on a bill annexing a parcel of property in Atlanta to East Point.

Mackay said the action clears the way for passage of all bills affecting Atlanta which have been introduced so far by the Fulton delegation.

The Fulton delegation still is not in agreement on bills sought by the Atlanta Board of Education to give the board its own attorney, raise monthly pay of board members to $300 and let the school board rather than the board of aldermen fill school board vacancies between elections.

Smith feels a majority vote would be sufficient to override issuing the permits.

The two-delegation meeting also brought out that no legislation can be passed this session to provide a home rule study commission or a joint metropolitan government study commission which also would take up DeKalb County problems.

Sen. Charlie Brown of Atlanta suggested the joint study group and asked Rep. Mackay, who has said DeKalb will offer a bill for a DeKalb Local Government Commission, to draw it up. Mackay pointed out, however, that no legal advertisements had been run on intention to create the home rule study group and thus there is no legal basis for a joint study.

In another Atlanta legislation development, Fulton Reps. Wlison Brooks and Ralph McClelland cleared the way Wednesday for House action on two bills which Rep. Smith had introduced. Smith later asked a committee to withhold action on the bills.

The two legislators got the Judiciary Committee to refer to a subcommittee on which they serve two bills to let defendants in criminal cases testify under oath and to let judges set sentences in such cases. They got approval Wednesday on the measures by both the subcommittee and the main committee.

Brooks and McClelland said the delegation had agreed to sponsor the two bills, along with one to extend terms of grand juries, at the request of the Fulton County Grand Jurors Assn. Smith introduced the first two measures, however, without their signatures, then asked the committee to hold them up till later.

The two legislators said they hope to get similar committee approval on the grand jury term extension bill.

Amending Of Day-Old Law Asked

A bill to amend one of the administration measures which Gov. Vandiver signed into law Tuesday was introduced in the Georgia House Wednesday.

It would amend Act No. 2 of 1959, which created the governor's Commission on Constitutional Government to replace the Georgia Commission on Education.

The amendment would provide that the operating expense of the commission would be paid out of the legislative appropriation. The original bill provided for payment out of the appropriation for the governor's office.

"It requires a good deal of money," Vandiver commented at a news conference, and we didn't have enough in our appropriation."

Vandiver signed nine measures into law Wednesday, including the bill setting maximum age limits of 21 and 25 years for admission to undergraduate or graduate work in units of the University System.

The only non-administration measure approved by the governor was the once-controversial bill increasing authorized length of trucks on Georgia highways from 48 to 50 feet.

Others approved included bills to abolish the Georgia Education Commission and to abolish or transfer duties of six minor boards.

City Housing For Colleges Is Proposed

Municipal housing authorities would be able to provide dormitory-type housing for units of the University System of Georgia under a bill offered Wednesday by Cobb County Rep. Harold Willingham.

Approval of the measure, Willingham said, will allow the Marietta Housing Authority to provide new dormitories for Southern Technical Institute, which the state has transferred to Marietta from Chamblee.

Willingham explained that the Marietta authority had agreed to "make dormitories available to Southern Tech" students and was planning to convert existing family-type units to student use.

However, the legislator said, passage of the act would allow the authority to keep its present units and finance the new units with revenue certificates paid off by student rentals.

The bill also would allow building the dormitories on the new 125-acre campus of the school, instead of having students housed on the nearby housing authority property, Willingham added.

Legislative Highlights

These were the highlights of legislative activity Wednesday:

A Senate committee in executive session approved the red-hot bill proposing to allow the tax-exempt REA to extend lines in city areas.

Administration leaders readied a bill creating a Georgia Industrial Development Administration to make up to $135 million in loans to new industries.

Conference committee report on the "honesty" bill was adopted by both houses and sent to governor.

Bill transferring Milk Commission to Agriculture department cleared Senate and went to governor.

House unanimously approved resolution calling on Congress to consider Sen. Talmadge's local school control amendment.

Cobb Rep. Willingham proposed for municipal housing authorities to build facilities for Southern Tech.

Fulton and DeKalb delegations agreed to give Municipal Court Judge Luke Arnold emeritus status on retirement.

Bill Proposes Loans To Attract Industries

Continued From Page 1

thority to approve or disapprove loans.

The GIDA would be charged with responsibility for seeing that all loans made in conformity with limitations placed upon insurance company investments. (Handling of some funds has been criticized in the past.)

As proposed in the bill to be introduced Thursday, the GIDA would consist of the secretary of state, state auditor, state superintendent of banks and two members to serve at the pleasure of the governor.

NO COMPENSATION

Members would serve without compensation but would be reimbursed for actual expenses.

Funds which would be regulated by the GIDA include the Teachers and State Employes Retirement Systems, the Peace Officers Annuity and Benefit Fund, Firemen's Pension Fund and other such agencies created by the Legislature.

At present, the teachers and state employes funds have investment boards but their investments actually are handled by local banks (C&S for teachers, First National for employes).

Comp. Gen. Zack D. Cravey serves as investment officer for the peace officers and firemen.

HELP COORDINATE

All these funds have been making some industrial development loans. However, the new agency apparently would help coordinate their activities.

Vandiver has said he is particularly interested in locating industries in areas hard hit by farm recession.

Besides promoting industry, the GIDA would be charged with:

1. Assuring the financial solvency of the various retirement programs.

2. Assuring repayment of principal and interest to the funds.

3. Guarding against lending "in any speculative manner which might endanger the rights and property" of members of the systems.

WOULD BE NULL

Any loan made without the approval of the GIDA would be "illegal, null and void."

The GIDA would be empowered to call upon various retirement systems to bear the cost of investigating the financial responsibility of prospective borrowers.

A source said the Teachers Retirement System has about $100 million in investment funds and the others about $35 million.

Teachers Get Assurance On Contracts

Continued From Page 1

prompted by Floor Leader Frank Twitty's remark Tuesday that Georgia might be forced into some integration.

Twitty suggested a law giving grants to pupils who would not attend integrated public schools.

"From a logical and legal point of view I can envision the probability of some of our public schools being forced to the point of being closed under compulsion from the NAACP and the federal courts," Cook said.

"But from a practical point of view," he continued, "even token integration in any of our public schools under present conditions is a price that I am not willing to pay."

PUBLIC'S VIEWS ASKED

Cook would not elaborate on his statement other than to say he disagreed with Twitty.

Twitty said later he had heard considerable comment on both sides of his proposal. He said he thought it was good for the public to consider and discuss the plan.

At his press conference, the governor repeated his earlier statement that "I don't think there's such a thing as token integration."

"We're recommending laws with the hope that they can keep the schools open and segregated," Vandiver said.

Drag Race Ban Pushed in House

A House Committee was told Wednesday that drag racing by irresponsible youths in souped-up cars is endangering lives of other motorists on highways in Muscogee and other counties of the state.

The delegation appealed to the House Motor Vehicles Committee for passage of a bill to prohibit drag racing and others to tighten up on drivers licenses of youths.

Rep. Harry Dicus of Muscogee said the public became aware of the situation as result of the death of a young girl during a drag race. The findings of a law enforcement committee appointed as a result, he added, "are shocking."

U.S. May Get Paid

MANILA (UPI) — The Philippines House Foreign Relations Committee Wednesday urged less dependence on American loans and called for government action on a billion dollars in claims from the United States.

3 Hearings Ordered In House

Three public hearings have been scheduled next week by committees of the House on three legislative proposals, two of which have aroused much interest.

The House Agriculture Committee has set up a hearing Monday afternoon immediately after adjournment of the day's legislative session on a bill revising the state's current fertilizer laws.

300 CONCERNS NOTIFIED

Chairman William Lanier told the committee that some 300 fertilizer concerns throughout the state have been notified about the hearing. One proposal of the bill which is causing concern is reducing tolerance on fertilizer contents from 10 to 5 per cent.

Opponents of the measure have said it will cause an increase in fertilizer prices.

The Natural Resources Committee has scheduled a hearing Tuesday, Chairman Downing Musgrove said, on a bill establishing a water polution commission. Although backers of the measure objected Wednesday to not acting on the measure at this time, Musgrove said "enough people have requested" a hearing to grant it at this time.

GUARANTEES HEARING

"I guarantee you we will have a hearing to kill the bill."

Musgrove said the committee also would hold a hearing on bill requiring bonding of public weighers. Time of that hearing was not announced.

Homestead Tax Relief Asked For the Retired

Retired persons 65 years of age or older who have annual incomes of $3,600 or less, excluding pensions and Social Security benefits, would be granted a $6,000 homestead exemption under a constitutional amendment offered in the House by DeKalb Rep. W. Hugh McWhorter.

"We've got a lot of people because of this inflation who are really hurting, trying to get by on $200 or $300 a month," McWhorter said. His measure won't cost the state anything since it does not have an ad valorem tax and probably won't cost municipalities very much, he added.

The bill would affect taxable years beginning after Dec. 31, 1960.

He Wants To Boost Poultry and Peaches

If Rep. Carl Barrett of Cherokee County has his way the 1960 Georgia license tag will proclaim this the peach AND poultry state.

Barrett, whose county is the No. 1 broiler producing county in the world, plans to introduce a bill Thursday to add poultry to peaches on the next new tags. He said he had 50 cosigners on the bill.

Smith Sees Bill on Token Integration

"Some bill will be passed to allow some token integration" this legislative session, Rep. M. M. (Muggsy) Smith told the Atlanta Voters Guild Wednesday night.

Smith said that recent statements by Georgia House Floor Leader Frank Twitty of Mitchell County indicated that there would be legislation coming out of the current legislature to maintain the public school system.

Recent proposals by Sen. Talmadge also indicated that he was saying that some token integration might have to be accepted in the South and Georgia, Smith said.

4 ADDRESSED GUILD

Smith, along with Sen. Charlie Brown, Rep. Ralph McClelland and Rep. Wilson Brooks, spoke to the guild on current legislation of interest to the Atlanta area.

McClelland noted that he was preparing to ask for the General Assembly to allocate funds to reimburse Fulton County for its recent investigation into the state government.

A bill to allow city residents to pay their city and county taxes in advance installments was fully explained by Brown, who said that he was also planning to introduce legislation to bring about a separation of the registrar of voters from the office of tax commissioner all over the state.

BROOKS SPOKE ON FUNDS

Brooks spoke at length of a resolution which will bring about an amendment to the state Constitution, to allow the General Assembly to draw new allocations measures, using funds now strictly allocated to the Highway department.

Brooks said the bill would return, in some measure, legislative independence, by allowing the assembly to have a tighter control of the state's operational budget.

Transfer of Milk Control Voted 43-0 by Senate

The state Senate Wednesday approved and sent to the governor a bill transferring control of the Milk Commission to the department of agriculture. It passed, 43-0.

The House unanimously adopted a resolution calling on Congress to convene a constitutional convention to consider Sen. Talmadge's proposed amendment giving states and local communities control over their schools.

MOUNTAIN MEMORIAL

Also approved by the lower chamber was an administration bill removing the acreage and purchase-price limitations from the Stone Mountain memorial project and allowing the memorial association to issue $5 million in bonds.

A once-controversial proposal—giving the State Department of Labor regulatory powers over private employment agencies—passed the House 143-0.

Rep. Wilson Brooks of Fulton said the compromise plan approved Wednesday was aimed at cleaning up "fly-by-night" agencies. It provides that agencies must be licensed, pay a $1,000 license fee and be run by persons who have been residents of the state for at least two years.

BEER BILL VOTED

The House voted to engross (make amendment-proof) a bill which would change the method of licensing beer sales in Georgia.

The bill, introduced by Rep. David L. Newton of Colquitt and others, would require a vote of city or county residents before the present status of beer sales in the affected area is changed.

At present, local governments have the power to decide whether to allow beer sales. They sometimes call advisory referenda on the matter.

In the Senate, Sen. Charlie Brown's proposal to regulate the size of numerals on outdoor gasoline advertisements was killed 32-12. But the Senate adopted the rest of Brown's bill, which would require signs to show the full price of gasoline, including taxes.

MEASURE DELAYED

The Senate Education Committee delayed until Thursday further action on a House bill which would allow a child to enter first grade if he is six years old within the calendar year.

Various Education department officials appeared before the committee Wednesday to request dates other than the Dec. 31 cutoff in the House-approved bill.

A hitch developed in the previously approved compromise report on a bill transferring the bill-drafting unit from the attorney general's office to the legislature.

Senators and Vandiver opposed a provision giving subpoena powers to the legislative counsel established under the bill.

End-Atlanta Bill Sent to Own Death

Mitchell County Rep. Tom Palmer's resolution to replace the City of Atlanta with a "capital district" was formally introduced Wednesday and sent to a committee where it apparently will be killed.

When the proposal in the form of a constitutional amendment was read by House Clerk Jack Ellard, Speaker George Smith promptly sent it to the House Local Affairs Committee.

There, under local courtesy rules, the resolution can be killed by the Fulton and DeKalb County delegations by simple disagreement with its provisions.

PLANS HEARING

Committee Chairman Joe Underwood of Montgomery said the Pelham legislator's proposal "will not be treated like a regular local bill" whereby the committee chairman normally favorably reports the bill out for passage. Underwood said he would set up a public hearing on the resolution.

Although not mentioning Atlanta by name, the resolution clearly refers to the city. "The General Assembly," it says, "is hereby authorized to provide by law for the creation of a 'Capital District,' embracing the area of the municipality in which the seat of the state government is located . . ."

The resolution also provides for "the abolishment of the municipality in the area" and the "transfer of the contractual and bonded obligations of said municipality to the state."

REFUSE COMMENT

Most local legislators said they didn't want to "dignify" the proposal with comment. But they added wryly they liked the proposal about "taking over our debt."

Palmer insisted Wednesday he is serious about his proposal. He said there have been many misinterpretations of the measure because people "read into it what they wished to."

"I have introduced it in good faith and in good faith they will act on it," he added.

Legislative Calendar

The following general bills and resolutions were introduced in the General Assembly Wednesday:

SENATE

PROVIDE INSURANCE RATE HEARINGS—(Redwine of 26, Perry of 24, Drew of 12, Watson of 36, Gearreld of 37 and Adams of 22)
SB No. 74—To provide for public hearings in connection with rate filings by insurance companies or rating organizations pursuant to Act of 1947, and to provide for appeals from the decision of the Insurance Commissioner under the Act. (Industry and Labor)

GRANT LEGISLATURE SUBPOENA POWERS—(Carlisle of 51 and Greer of 6)
SB No. 75—To authorize the General Assembly or any committee thereof to hold hearings relative to proposed legislation and other matters and to issue subpoenas requiring the attendance and testimony of witnesses and the production of books, papers, records, documents and other evidence, and to provide for funds to defray expenses incurred hereunder. (Rules)

HOUSE

CREATE WATER RESOURCES COMMISSION—(White of McIntosh, Jones of Wayne, Black of Webster, Jones of Sumter and others)
HB No. 303—To create the Georgia Water Resources Commission; to define its membership, duties, composition and authority. (Natural Resources)

LOCAL OPTION BEER ACT—(Matthews and Newton of Colquitt and Strickland of Evans)
HB No. 304—To prohibit the sale or distribution of beer and malt beverages in certain counties and municipalities of the state; provide for special election to determine whether this Act shall become effective in any county or municipality, and provide punishments for violation. (Temperance)

PHYSICIANS' TESTIMONY BILL—(Rowland of Johnson)
HB No. 305—To permit a physician who treats a patient to testify as to the history and as to subjective symptoms and present sensations which information the patient has given him. (Industrial Relations)

PROVIDE FOR SUING INSURANCE COMPANIES—(Loggins of Chattooga, Coker of Campbell and Walker and others)
HB No. 306—To permit a party injured by an insured to sue the insurance company directly or jointly with the insured; to provide for the filing of a statement by insurance companies that such company may be sued as well as their policyholders and to provide for revocation of licenses of companies failing to file statement. (Insurance)

AUTHORIZE PLANNERS' JOINT PUBLIC HEARINGS—(McCracken of Jefferson, Fuqua, Fleming and Edwards of Richmond)
HB No. 307—To authorize that the municipal and county authorities may authorize a public hearing, by joint resolution, in lieu of the public hearing required of each in matters of planning for the overall orderly growth and development of counties and cities. (State of Republic)

AMEND APPROPRIATIONS ACT—(Fowler of Douglas)
HB No. 312—To add appropriations to the College of Agriculture of the University of Georgia, Forestry School, Home Economics School, Veterinary Medicine School, and Abraham Baldwin Agricultural College at Tifton, and increase the appropriation for the State Farmers' Markets. (Appropriations)

INCREASE COUNTY TREASURERS PAY—(Cox and Matthews of Clarke)
HB No. 313—To give county governing authorities to increase compensation of county treasurers to a sum not to exceed $4,200 per year. (Local Affairs)

INCREASE LATITUDE OF LAWYERS IN CIVIL CASES—(Brooks of Fulton, Andrews of Hall, Cheatham of Chatham and others)
HB No. 315—To provide that counsel shall have unlimited latitude in arguing certain things to juries in civil cases. (Judiciary)

AMEND TRAFFIC ACT—Brooks of Fulton, Andrews of Hall, Cheatham of Chatham, Allen of Bulloch, Smith of Grady, Keever of Bartow, Coker of Walker and Dicus of Muscogee)
HB No. 316—To extend application of Uniform Act Regulating Traffic on Highways of 1954, to trackless trolleys. (Motor Vehicles)

AMEND WORKMEN'S COMPENSATION ACT—(Bazby of Paulding, McCown and Coalson of Polk, Pickett of Pickens, Andrews of Hall, Keever and Bradley of Bartow and others)
HB No. 317—To amend Code Title 114, the Workmen's Compensation Law. (Industrial Relations)

CLARIFY NOTICE OF ORDER AGAINST WARD'S ESTATE—(Hill of Meriwether and Trotter of Troup)
HB No. 319—To clarify the provisions regarding publication of Act relating to notice of application for order to sell and reinvest the estate of a ward, as amended. (Judiciary)

GRANT ADDITIONAL INCOME TAX EXEMPTION—(Bradley and Keever of Bartow, Lancaster of Jones and others)
HB No. 321—To grant an additional $600 exemption to taxpayers whose spouse is totally or permanently confined to bed or wheelchair. (Ways and Means)

AMEND HOUSING AUTHORITIES ACT—(Willingham of Cobb)
HB No. 323—To amend Housing Authorities Act to allow local authorities to construct dormitory housing at any member unit of the University of Georgia. (University of Georgia)

CLARIFY GOVERNMENT AUTHORITY—(Wilkes of Cook and Lott of Berrien)
HB No. 324—To clarify the authority of county and municipal government in regards to the Department of Natural Resources, to expend funds and render services in conjunction with the operation of parks, and to authorize counties and municipalities to perform services. (Natural Resources)

PROVIDE FUNDS FOR COMMISSION ON CONSTITUTIONAL GOVERNMENT—(Twitty of Mitchell and Smith of Emanuel)
HB No. 325—To provide funds for the operation of the Governor's Commission on Constitutional Government. (Rules)

AMEND PUBLIC BOND ACT—(Smith of Emanuel and Twitty of Mitchell)
HB No. 326—To prescribe the effect of the Act relating to actions on bonds taken from public officers by providing the venue for such actions, and provide for the renewal of pending suits. (State of Republic)

GRANT U.S. EASEMENT—(Smith of Emanuel and Twitty of Mitchell)
HR No 117-322—Authorizing the governor to grant an easement for right-of-way purposes for a forest service road in Unicoi State Park, 6th District of White County to the United States of America. (Rules)

APPROVE GOVERNOR'S ACT (Smith of Emanuel and Twitty of Mitchell)
HR No. 116-322—To ratify, approve and confirm governor's executive order suspending the collection of all tax penalties occasioned to urban transit systems, and suspending to a certain extent, of sales and use tax against certain hospital organizations supported by public funds. (Rules)

PROPOSE CAPITAL DISTRICT—(Palmer of Mitchell, Gross of Stephens, McCown of Polk and Stein of Harris)
HR No. 113-322—Proposing a Constitutional amendment to provide for the creation of a Capital District and provide procedure. (Local Affairs)

PAY INSURANCE LAWS REVISION COMMITTEE—(Smith of Lamar, Hall of Floyd, Carswell of Burke, Stein of Harris and others)
HR No. 112-322—Ratifying and authorizing the payment of certain expenses of the Insurance Laws Revision Committee. (Rules)

MRS. T. M. EAGAN GOT RESULTS . . .
SO CAN YOU

21-INCH Westinghouse TV. Mahogany finish, with stand. ME. 6-1420.

"Received about 8 calls. Sold to third caller," says Mrs. T. M. Eagan, 553 North Superior Ave.

TO FIND, SELL OR FIX . . . WRITE YOUR OWN AD HERE

Both Papers UP TO WORDS	WANT AD RATES 1 DAY	4 DAYS	One Low Cost 7 DAYS
10	$1.30	4.80	7.35
15	1.95	7.20	11.03
20	2.60	9.60	14.70
25	3.25	12.00	18.38
30	3.90	14.40	22.05
35	4.55	16.80	25.73
40	5.20	19.20	29.40
45	5.85	21.60	33.08
50	6.50	24.00	36.75

All classified ads are published in both The Atlanta Journal and The Atlanta Constitution. Rates quoted are for consecutive insertions and apply to ads originating in the State of Georgia.* Count each word or initial name, telephone number and address when calculating cost.

*Our general rate of $1.15 per line Sunday and $1.10 per line daily applies to all out-of-state advertising. Average five words to one line.

CLIP AND MAIL TO
The Atlanta Journal
Covers Dixie Like the Dew
★ AND ★
THE ATLANTA CONSTITUTION
The South's Standard Newspaper
CLASSIFIED ADVERTISING DEPARTMENT
10 FORSYTH STREET
ATLANTA 3, GA.

Please publish my ad for _____ days, starting _____
(number) (day, month, year)

In _____ for which $ _____ is enclosed. Any
(name of classification) (amount)

overpayment is to be refunded or I will pay any additional amount due.

Name _____

Address _____

City _____

State _____

Special Photo

OFFICIALS AT SHERIFFS' MEETING
L-R: Sheriff Broome, Atty. Gen. Eugene Cook, John Jernigan

Sheriffs Considering Boys Ranch for State

Establishment of a 2,600-acre boys' ranch in McIntosh County is being considered by the Sheriffs' Association of Georgia.

Sheriff Jewel Futch of Lowndes County, association president, Wednesday appointed a committee to study the possibility of acquiring the necessary land.

This action took place at the Dinkler Plaza Hotel during the association's annual business meeting. About 50 Georgia sheriffs attended.

The ranch would be for the purpose of rehabilitating juvenile delinquents, Sheriff Robert K. Broome of DeKalb, secretary, said. "Our main purposes in this association are the prevention of juvenile delinquency and to try to keep the mentally ill out of jail," Broome said.

He said most new hospitals have a detention room for mentally ill patients so they will not have to be sent to jail. "These people are sick," Broome said, "and they shouldn't be in jail."

The group also discussed the possibilities of establishing a $500 scholarship from each of the ten congressional districts for a deserving boy or girl. Sheriff Futch appointed a committee to study this project, also.

The committees are to report back to the group's annual meeting to be held in June or July.

"We are also studying another project to try to create revenue for information centers for tourists along the new super highways," Broome said. "Our problem right now is that so many centers will be needed we haven't the money."

Other officers of the group are Ernest Howell, Muscogee, first vice president; Fred Stewart, Chattooga, second vice president; John L. Jernigan, attorney, and John M. Maples, Mitchell, chairman of the legislative committee.

Senate Panel Votes To Allow REA To Operate in Cities

A Senate committee Tuesday recommended passage of a hotly-contested bid by rural electric co-ops for the right to operate within city limits.

The action cleared the way for a second battle on the Senate floor.

The committee on public utilities and transportation went into executive session after a stormy public hearing in which both the REA and the Georgia Municipal Assn. accused each other of "encroachment."

VOTE NOT REVEALED

The committee later reported that it had recommended the bill to pass, but would not say what the vote was.

Senator Greer of Lakeland, who presided over the hearing, said a way must be worked out whereby all factions—the cities, REA and the Georgia Power Co.—would be satisfied.

He indicated the committee might try to work out some compromise to the controversial Senate Bill 30, sponsored by the rural cooperatives to allow them to serve former rural areas that are annexed by cities.

"If either side wins or loses, then all will be losers," Greer commented at the end of the hearing which attracted an estimated 500 spectators.

As a result of the committee action, however, the cooperatives were clearly victorious in the first round of the battle.

Greer pointed out that many of the speakers before the committee had indicated a spirit of "not wanting to hurt the other side, but trying to find a solution."

Some of the speeches were filled with strong charges, however.

Elmer George, executive director of the Municipal Assn., charged that the bill was part of a "national effort" with socialistic implications.

He talked about what he called "an arrogant attempt on the part of socialistically inclined leaders of electrical membership co-ops to take over the electrical industry on a national basis."

WOULD REDEFINE AREAS

Basically, the bill would "redefine" rural areas to permit the REA to provide "service drop" from existing lines which they erected in areas near cities which later annexed those areas.

George said the 1936 congressional act which established REA intended that the cooperatives could serve only in "clearly rural areas."

"The word 'rural' itself denotes this intention simply and emphatically," he said. "You can't make 'rural' areas mean 'urban' no matter how much you define it. This is fraud, pure and simple."

But D. M. Pollock of Monroe, president of the Georgia Electric Membership Cooperative, said REA hasn't "the slightest desire . . . to go into any area where it is not legally entitled to go."

Addressing representatives of several cities who were present to oppose the bill, Pollock said it wouldn't hurt their towns "to have a little competition between the REA and the Georgia Power Company."

Solomon's Mines Yield Copper Export

HAIFI, Israel (AP) — The first copper export from the Negev Desert since King Solomon's time 3,000 years ago has left Haifa Harbor.

The 618 tons of reddish brown copper cement in powder form, from recently reactivated copper works at Timnah, near Eilat, was consigned aboard the Dutch freighter Madjow to a German refinery.

Copper cement production at the Timnah works began in October. At present an annual output of 9,000 tons is expected.

East Atlanta Band Off for Hattiesburg

The East Atlanta Band, ninety-seven strong, will leave Atlanta's Union Station at 10 a.m. Thursday for Hattiesburg, Miss., where they will perform Friday night in the Instrumental Conductors Conference at Mississippi Southern College.

The group, made up of youngsters from the third through seventh grades of seven east Atlanta schools, will present a 1½-hour concert at the conference. Following the meet, the band will go on to New Orleans for a sight-seeing tour of the city, returning to Atlanta Sunday night.

The band was selected in February at the Music Festival at Carrollton to represent the state at the Mississippi Conference.

Schools represented in the band are John B. Gordon, Anne E. West, Mary Lin, East Lake, Kirkwood, Burgess and Whitefoord. The group, a symphonic band, has played at Chicago at the National Music Educators Conference in 1954 and at the American Association of School Administrators at Atlantic City, N.J., in 1956.

Bogus Detective Is Fined $25

A sewing machine store credit manager charged with posing as a detective and falsely telling a woman's relatives she was dead was fined $25 in Fulton Criminal Court Wednesday.

Judge Charles A. Wofford levied the fine after witnesses said James D. Brissey, 30, of 1041 Piedmont Ave., NE, used the rule in an effort to locate the woman who had moved from Atlanta and owed money for her machine.

Tift College Gets $200,000 Aid

WASHINGTON (AP)—A $200,000 loan to Bessie Tift College, Forsyth, Ga., was announced by the community facilities administration.

The money will finance construction of the second unit of a three-unit dormitory to accommodate 52 women students. The first unit was completed in 1957.

It Costs No More to Have the Best in . . .

CARPET

MIRACLE VISCOSE RAYON

3 ROOMS
TOTALING 31 SQ. YDS.
INSTALLED Wall to Wall
$149.50 EASY TERMS

See Samples in the Comfort of Your Home

Call Now!

INCLUDES CARPETING, WALL-TO-WALL INSTALLATION, PADDING, LABOR, ETC.

JA. 5-4585
DAY OR NITE APPOINTMENTS

L. & L. CARPETS

Make C&S your financial shopping center

One-stop shopping doesn't end at your supermarket. Just look at the wonderful banking "specials" waiting at your C&S *every day!* You can put your savings to work *safely*. Arrange an easy loan. Pay your bills the modern way—*by check*. Yes, all in one visit... under one familiar roof! In fact, the C&S offers a whole counterful of services to meet your every personal and family financial need. So be a foxy shopper yourself. Sample one-stop *financial shopping* at the C&S. You'll find it's a whale of a bargain!

For Banking the Customers Way...See C&S

The Citizens & Southern National Bank

AND AFFILIATES IN ATLANTA

C&S

MEMBERS FDIC

SCHNEER'S

UNCONDITIONAL 30-DAY MONEY-BACK GUARANTEE

SALE

DAZZLING BRILLIANCE that comes only from Genuine Diamonds

NEVER BEFORE have you had such an opportunity to own as much diamond beauty at these sensational prices. We guarantee that we offer the best diamond values in Atlanta—Compare!

NO DOWN Payment

up to 20 months to pay

½-Carat Compare at $200 ..... $99
¾-Carat Compare at $350 ..... $199
1-Carat Compare at $500 ..... $299

40-Diamond 22-Jewel, 14-Kt. Case HAMILTON $168 $3.00 WEEKLY

20-Diamond 22-Jewel, 14-Kt. Case HAMILTON $99 $2.00 WEEKLY

30-Diamond 22-Jewel, 14-Kt. Case $138 $2.50 WEEKLY

⅓-Carat TOTAL WEIGHT Compare at $200 $108

¼-Carat TOTAL WEIGHT Compare at $125 $88

½-Carat TOTAL WEIGHT Compare at $250 $148

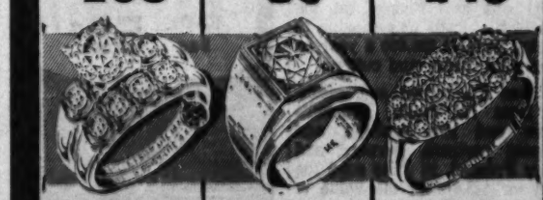

1-Carat TOTAL WEIGHT Compare at $500 $288

½-Carat DIAMOND RING Special Price $138

12-Dia. PRINCESS RING $1.00 Weekly $28

13-Diamond THREE-SOME Compare at $225 $148

Emerald Cut BRIDAL SET Compare at $130 $99

6-Diamond BRIDAL SET Compare at $69 $33

OPEN FRIDAY 'TIL 9 P.M.

SCHNEER'S

48 WHITEHALL AT ALABAMA

Ports Trust Ask Option Extension

Central of Georgia Railway will be asked to extend the Georgia Ports Authority's option on the Whitehall Plantation property adjoining the state docks at Savannah, Gov. Ernest Vandiver said Wednesday.

Vandiver said that he hopes the state will be able to purchase the "valuable property," but that funds for this purpose will not be available in the immediate future.

The option which expires in June, was part of a package deal the authority got when it bought the Central of Georgia's docks property last November.

WILL ASK EXTENSION

Vandiver told reporters at his press conference that he will ask the ports authority to request a 12- or 18-month extension of the option.

In reply to other questions about the ports authority, Vandiver said the Savannah state docks insurance will be divided among Savannah insurance agents. Under the Griffin administration, George P. Whitman Jr., State Board of Education chairman, got all the ports insurance business and split more than $20,000 in insurance commissions with Harry P. Shore, Savannah meat dealer and brother-in-law of Robert Frankenfeild, who was authority chairman.

Vandiver said the same policy will be followed for state dock facilities in Augusta, Brunswick and Bainbridge. He added that only "men who have been in the insurance business for a period of years" will get any of the state's insurance business.

VANDIVER CONTINUED

On other matters, Vandiver told newsmen:

1. Revenue Commissioner Oxford was making an "educated guess" when he said the state may be able to increase sales tax collections by $25,000,000 through strict enforcement. "I hope he's right," the governor added.

2. He will review "very closely" the water resources commission bill because it will entail additional state expenditures. He said that if the anti-pollution measure passes both Houses, he will give careful study to it before deciding whether to sign it.

3. Canges made by a conference committee on the "honesty bill" strengthened the legislation.

4. The State Law department has assured him the state is on safe legal grounds in moving to collect back sales taxes from transit companies.

Hotel Here Sued In Slaying of Diamond Dealer

Mrs. Fabius Frankel Wednesday filed a $200,000 damage suit against the management of an Atlanta hotel where her husband, a 69-year-old New York diamond merchant, was mysteriously slain.

Frankel, on a sales trip, was found tied to a chair and fatally beaten at the Georgia Hotel on Luckie street, Nov. 16, 1957. His murder has never been solved, although rewards totaling $105,000 have been posted.

His widow alleged that the hotel management, Georgian Enterprises, Inc., was negligent in that the robbers and murderers were able to obtain a pass key to the room and that employes noticed strange men on the floor and failed to report them.

The suit said Frankel at the time of his death was capable of earning at least $25,000 a year as a diamond dealer and cutter.

It was the second suit resulting from his death. Frankel's widow and two nephews and business partners, Bernard and Henry Frankel, in June sued the hotel for $15,018 as the value of diamonds stolen from him.

SDX To Hear Moon Newsman

Maj. Kenneth E. Grine, Air Force coordinator for news coverage of Cape Canaveral tests, will address Atlanta journalists at 7:30 p.m. Tuesday at the Atlantan Hotel.

Maj. K. E. Grine

He will be the featured speaker at the monthly meeting of the Atlanta chapter of Sigma Delta Chi. Maj. Grine is Chief of the Public Information Branch, Office of Information Services, Air Force Missile Test Center, Patrick Air Force Base. He has been in Florida since 1957.

Rectal Itch caused by piles amazingly relieved by bathing with Resinol Soap and applying soothing, specially medicated RESINOL CONTAINS LANOLIN

30" x 12½" x 10" Deep Metal
File and Storage CABINET
Perfect for home, office or business. Both compartments have separate locks and keys! File section comes complete with set of index folders.
12.95 Val. . 7.99

LANE-LIGGETT Rexall DRUG STORES
"OUR PRIMARY CONCERN...THE PRESCRIPTION"
Available in All Lane-Liggett Stores in Atlanta, Griffin, Warner Robins, Columbus and Augusta

12 GAL. POLYETHYLENE
TRASH BARREL
Will not peel or crack! Rust-proof, odorless, lightweight! Strong self-handles...tight fitting cover. Available in assorted colors. 16" x 12⅝" x 20".
3.99

Cape Cod 3-PIECE
ECONOMY OVEN
For Top-of-Stove Use!
Bake apples or potatoes right on top of the stove with less heat, less fuel and less mess. Also roasts and toasts. All metal with "stay cool" knob
98c

5.95 Val. "Ritz"
BATHROOM SCALE
All features found in high priced scales. NEW COLORS!
3.99

Sturdy Steel
UTILITY BOX
With nickel-plated lock and key and grip handle. 11¾" long x 5¼" wide x 4" deep. Colors . . . 99c

5.00 Val.
Brass-Plated
EXTENSION LAMP
Arm extends to 32". U.L. approved socket, plug and 5' cord. Complete with wall screws 2.99

BLACK WHITE COLOR -FM- VHF UHF
PT-P INDOOR TV 'TENNA
Can be installed quickly and easily! 3-section, mirror finished, aluminum staffs. Tip-proof base. All VHF channels!
1.49

Reg. 60c
HALO SHAMPOO
37¢

Reg. 69c
GLEEM Tooth Paste
47¢

Reg. 59c
Brylcreem Hair Dressing
Tube 39¢

4-Oz.
LIGHTER FLUID
A.M.R. 9¢

Full Pint
RUBBING ALCOHOL
Isopropyl
9¢

Reg. 69c
Cashew NUTS
12-Oz. Bag 59¢

NEW G.E. Peek-A-Brew
COFFEEMAKER
Peek-A-Brew window makes measuring water easier... tells how much coffee is left! Automatic brew selector. Brews 3 to 10 cups.
Mfg's List 19.95 14.88

VALENTINE CARDS
12 Large Cards . . 15c
25 Cutout Cards with Envelopes . . 29c
Bag of 25 Cards with Envelopes . . 59c

RUBBER
AUTO MAT SET
Protects slope and flat of your car. Sure-tread, raised diamond pattern cleans easily. Decorator Colors Add to Car Beauty!
2.98 VAL. Only 1.99

Reg. $1.08
CORICIDIN TABLETS
Bottle of 25
69¢

Reg. 1.00
TUSSY WIND and WEATHER LOTION
50¢

Reg. 98c
DRISTAN TABLETS
63¢

TRE-JUR
BUBBLE BATH
A beautiful Apothecary Jar filled with fragrant, colorful Bubble Bath.
1.50 Val. . . . . 77¢

Comb & Brush Sets
Assorted designs and colors. Nylon bristle brush with plastic handle.
2.50 VALS. 99c

Richard Hudnut
SACHET MIST
Aerosol of Three Flowers, Yanky Clover, Lavender or Gemey fragrance.
4½ oz. Reg. 1.50 . 39c

Imported Swedish
HAIR BRUSHES
Imported natural bristle hair brushes. Assorted men's and ladies' styles!
2.49 Vals. . . . Ea. 1.49

Free Offer!
LANOLIN PLUS
Get a Free 60c 1-oz. size of Lanolin Plus Liquid with the purchase of a reg. 1.00 size. 1.60 Val. 1.00

General Electric
HEATING PAD
Push-button control with three heat levels. Removable, washable outer cover. Wetproof! AC-DC.
4.99
REG. 7.95

CLOSE-OUT!
LANOLIN PLUS LIPSTICKS
Popular Shades
Regularly 1.25
Now Only 39c ea.
3 for 1.00

PKG. OF 2
CANNON PILLOWS
Soft, comfortable pillows filled with miracle acrylic fibers. Combspun percale covers. Odorless, mothproof, non-allergenic.
5.95 Val. . . . 3.99

Bottle of 1,000
Saccharin TABLETS
¼ Grain 29¢

Reg. $1.25
THOREXIN
Cough Medicine
4 Ozs. 88¢

Reg. 69c
Chocolate COVERED CHERRIES
59¢

NOW! 2 FLAVORS
NEW CHOCOLATE FUDGE-TYPE Ayds FOR REDUCING
OR REGULAR CARAMEL MONTH'S SUPPLY 3.25

FOUNTAIN FEATURES
Grilled Club Steak 85¢
(Bacon Wrapped), French Fried Potatoes, Lettuce and Tomato Salad, Rolls and Butter
Old-Fashion Banana Split 33¢

"ON-A-DOOR" **MIRRORS**
FULL SIZED 14" x 54"
MADE OF DOUBLE STRENGTH PITTSBURGH GLASS
Suitable in the bathroom, bedroom, hallway or any closet door in the house. A useful item for any and every member of the family. With screws and clips.
SPECIAL 2.99 EA.

Don't miss these
VALENTINE VALUES
for your "Miss"

VALENTINE DOLLS
Large assortment of beautifully dressed Valentine Dolls.
79c

60 GAUGE 15 DENIER
NYLONS
First-quality, full-fashioned hose in the latest, most fashionable shades. Sizes!
49c a pair
Artistry
REG. 89c pr. BOX OF 3 pr. 1.39

TAKE AMERICA'S Largest-Selling MULTI-VITAMIN PRODUCT
Rexall **SUPER PLENAMINS**
11 Vitamins and 12 Minerals in One Tablet!
36-Day Supply 2.59

FEVER THERMOMETERS
REGULARLY SOLD FOR 75c
Special NOW ONLY . . . . 49¢ ea.

CHARBERT "FABULOUS" COLOGNE DECANTER
6 ounces of a "fabulous" fragrance in a beautiful decanter bottle that will decorate any table in your bedroom.
2.50 Val. ONLY 1.00

HALF-PRICE SALE! $2.00 Value only $1.00
NADINOLA DE LUXE BLEACHING CREAM
For Oily Skin
2.00 VALUE ONLY 1.00

STANBACK
FASTER Relief from PAIN
Combines several medically proven pain relievers into one easy to take dose, that brings faster relief!
50 TABLETS 69¢ OR 50 POWDERS 98¢

GALLON DELUXE ALL NEW
VAPORIZER and BOTTLE WARMER
A Vaporizer, Deodorizer, Humidifier, Bottle Warmer ...all in one. Operates all night. Shuts off automatically. Easy to fill and to clean.
ONLY . . . 6.99

Prices subject to Federal Excise tax where applicable. All special sale prices in this advertisement are effective through close of business Saturday night. While Supplies Last!

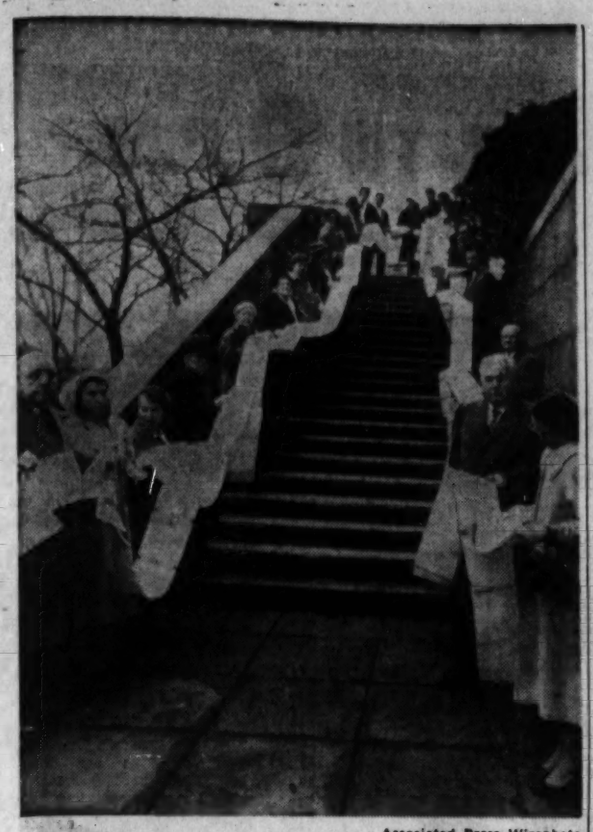

Associated Press Wirephoto

PETITION PUSHERS — WASHINGTON — This group of men and women filed a petition with House clerk's office here Wednesday calling for impeachment of Chief Justice Earl Warren and other members of the U.S. Supreme Court. The 1,500 foot long petition containing names of persons from all sections of the nation carried a chart on the back of each petition page which read: "How the Present Members of the U.S. Supreme Court Voted on Issues Involving Communism."

GM Files Ordered In Probe

DETROIT (AP)—The U.S. Justice Department, broadening an investigation into what it termed "undue concentration" in the automobile industry, Wednesday subpoenaed records of General Motors Corp.

Frederic G. Donner, GM board chairman, said the subpoena called for "a tremendous amount of information, records and reports" going back to 1949.

"In view of the complexity of this request it obviously requires considerable study and analysis on our part," Donner said. "We have not had an opportunity to examine the subpoena in detail."

He said he felt he could not comment further while the investigation continued.

In Washington, a Justice Department spokesman said the investigation had been under way "quite some time."

"We are going in a little deeper now," said Victor R. Hansen, an assistant attorney general.

Hansen emphasized, however, that no conclusions have been reached. "No legal action is now in preparation for filing," he said. "We are going very carefully, we must get all the facts."

Hansen told of the investigation while testifying before a Senate-House Economic Committee. He also said an investigation of the steel industry was under way.

He said the Justice Department believes enforcement of antitrust laws will bring supply, demand and price into more normally competitive relationship in such new and growing industries as chemicals, plastics and electronics.

"By so doing we would avoid—a decade or so from now—that pattern of undue concentration which today plagues autos and steel," he said.

40 Weddings Illegal —JP Calls for Help

HARTFORD, Conn. (AP)—The Connecticut legislative bill was a simple request to validate a few acts of Justice of the Peace Frank Lewis of East Hartford.

As explained at a state legislative hearing here Tuesday Lewis had not been made aware he was legally bound to vacate his office when he reached the age of 70 last March.

The Legislature was asked to validate about 40 marriages performed by Lewis, which at the moment, are invalid.

Duke Goes to Dacca

CALCUTTA, India (UPI)—The Duke of Edinburgh ended a 14-day visit to India Wednesday and flew to Dacca, East Pakistan. The duke, husband of Britain's Queen Elizabeth, is on tour of Southeast Asia.

Soviet Sub Production Believed Slowing Down

By JACK RAYMOND

(Copyright, 1958, The New York Times Co.)

WASHINGTON—The Soviet Union has reduced substantially its production of submarines, according to the latest military intelligence estimates.

The United States, in interpreting these estimates and its observations at sea, has revised downward the calculated size of the Soviet submarine fleet.

The new figure is 450 submarines. This would leave the Soviet underseas force still the largest in the world.

BURKE REPORTED 474

Last June, Adm. Burke, chief of naval operations, reported the estimate of Soviet submarines to be 474. The estimated reduction is equal to more than one-fifth of the entire U.S. operational submarine fleet of 112.

In disclosing the revised estimates, Rear Adm. Charles Weakley told this reporter that U.S. forces never have positively identified a Soviet submarine in or near U.S. coastal waters.

That included, he said, distances 1,000 to 1,500 miles from the U.S. shores and not merely the 3-mile territorial waters.

Adm. Weakley is the anti-submarine warfare readiness executive at the Pentagon.

REPORTS DIFFER

His statement ran counter to recent published reports that Soviet submarines have been seen frequently cruising near U.S. waters.

Jane's Fighting Ships, the authoritative guide published in Britain, said last December that there had been an upsurge of Soviet submarine activity in the Atlantic and off the east coast of the United States.

Jane's also noted a reduction in Soviet submarine production but estimated the size of Moscow's submarine fleet at about 500.

Weakley's statement was also notable in that it was made when Congress is taking testimony on military appropriations. Navy officials often have been the subject of sarcasm when reports of Soviet submarine sightings appeared at budget time.

The downward revision of estimated Soviet submarine strength coincided with the downward revision of Soviet capacity to produce intercontinental ballistic missiles and last year's downward revision of estimated Soviet bomber strength.

The congressional missiles hearings lately have been featured by charges, denied by defense officials, that some intelligence revisions have been prompted by the Administration's desire to hold down the defense budget.

Weakley suggested three reasons why the Soviet Union had curtailed submarine production: The Soviet leaders had decided they had enough submarines, they were changing over to a newer type, and finally they were preparing to build a nuclear-powered submarine fleet.

He recalled that Soviet officials in 1948 had announced they would build 1,200 submarines. They did not start submarine production in earnest until 1950. In 1957, the rate of production was 100 a year, he added.

Since then, however, evidence has been received of a slowdown in submarine building.

The Soviets do not yet appear to have any nuclear powered submarines, although they do have a nuclear-powered icebreaker.

STEP RIGHT UP . . . JOIN THE THOUSANDS OF THRIFTY HOMEMAKERS WHO REALLY GET THEIR MONEY'S WORTH AT GRANTS

HOMEMAKERS' FAIR

★ SEE the greatest showing of modern work savers . . . and smart new home fashions.

★ MARVEL at Grants down-to-earth price tags on these, and other specials.

★ HURRY . . . hurry, hurry, don't miss a minute of Grants Fair, Feb. 5 to 11.

SALE OF ELECTRICS

designed to make light work of your chores . . . never priced lower at Grants

COMPACT TELETONE RADIOS
Four-tube table models boast four-inch speakers . . . built-in loop antennas. Easy clean plastic cases in ivory. 9.99

AUTOMATIC 12-INCH SKILLETS
Completely washable under water, thanks to GE plug-in 'Magic Brain' thermostat. Stay-bright aluminum. 8.88

JUMBO COOKER-FRYER
All new from the easy-clean aluminum lining and basket to controlled heat with Westinghouse thermostat. 6.66

AUTOMATIC PERCOLATOR
Brews 2 to 15 cups of coffee . . . features flavor selector, signal light, safety handle, non-drip spout. Aluminum. 8.88

SOLID MAPLE FURNITURE

HAND RUBBED MAPLE TABLES

Sale 8.88 Reg. 10.98

Here's the table 'buy' you've been waiting for . . . $1.01 below our regular low price, at which we've literally sold thousands! Solid hard rock maple with a rich hand-rubbed nutmeg finish. Cocktail, step-end or lamp tables, authentically styled.

MAPLE DESK OR TELEPHONE BENCH

Regular 19.98 each
Your choice . . . 17.97

Desk: 20x40 top surface, 29" high. Nutmeg finish.
Telephone Bench: Nutmeg finish. 28" x 15" x 17".

USE GRANTS "CHARGE-IT" PLAN . . . NO MONEY DOWN • TAKE MONTHS TO PAY

3.06 OPEN STOCK IMPORTED CHINA
5-pieces 1.99
Grants exclusives . . . priced so low only because they're our own direct imports. Open stock available.
Pink Orchid or Royal Rose designs

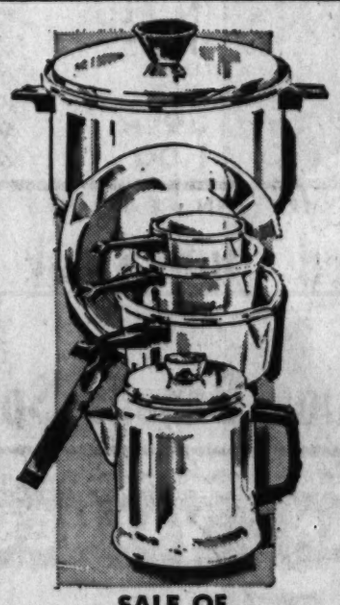

SALE OF ALUMINUMWARE
Values to 1.49
99c each
Your choice . . . 4-quart covered sauce pot, 3-piece sauce pan set, 9-inch fry pan and 6-cup percolator.

SAVE 25%

Outstanding value at 6.49!

HOBNAIL BEDSPREADS
Your top buy in every detail. Miracle viscose rayon and nylon washes beautifully in the machine . . . refuses to shrink and never needs ironing. Super double and twin sizes. Luxurious bullion fringe . . . smart new colors.
3.44

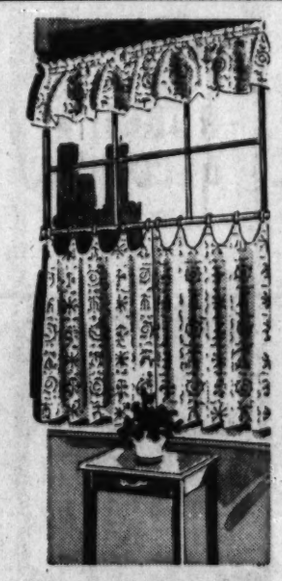

SPECIAL BUY PRINT CAFES
Terrific selection
99c pair
The same novelty patterns that originally appeared in 1.98 sellers. Come early!
Matching valances . . . 59c

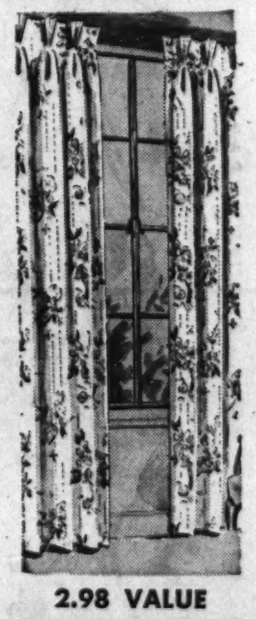

2.98 VALUE DRAW DRAPES
Single width 84" long
2.47
Special for this event . . . Brand-new florals, scenics, moderns. Pinch-pleat tops.
63" Long 1.97

Hostess Aprons, $1 Values
All aprons should be this pretty! Drip-dry, embossed, polished cotton — 74c

Regular 1.98 Bath Mat Sets
Multi-color design, solid edge cotton chenille. 27" mat, lid cover — 1.57

SALE!
1.29 STANDING SHOE RACK
18 metal loops keep 9 pairs of shoes neat, tidy. 88c

3.98 Value Lamp Shades
White luxury decorator, smocked or out-scalloped drums, others — $2.97

Sale! M&M Chocolate Candies
Reg. 79c lb. Delicious candy-coated milk chocolate. Everybody's favorite. 63c lb.

Your Friendly W. T. GRANT CO. Family Stores

STEWART-LAKEWOOD SHOPPING CENTER
NORTHEAST PLAZA, Buford Highway
BELVEDERE PLAZA, 3507 Memorial Dr.
BELMONT HILLS, Smyrna
TOWN AND COUNTRY, Marietta
PARKVIEW PLAZA, 1829 Memorial Dr.
TRI-CITIES PLAZA, East Point
DOWNTOWN ATLANTA, 82 Whitehall St., S.W.

RICH'S BASEMENT

Shop Friday 9:30 A.M. Till 9 P.M.

FOR THE QUEEN OF YOUR HEART

3 DAYS ONLY!

COATS OF 100%

CASHMERE

$54

- Caressingly soft Somersville Cashmere from a Famous Mill!
- Impeccable hand-tailoring by quality maker!
- Smart clutch styles, crepe back rayon satin Milium lining for all-weather wear.
- Nude, black, French blue, bamboo!
- Misses 8 to 18.

MISSES' AND WOMEN'S COATS, RICH'S FASHION BASEMENT

VALENTINE

GIFT BLOUSES

$2.99

So pert and pretty in crease resistant cotton batiste. Short sleeves, dainty lace and embroidery trim . . . a flattering Valentine for your own "heart interest". Designed by SIDELE.

A. JEWEL NECK with tucked front. White. Sizes 32 to 40.

B. PETER PAN COLLAR, lace and tuck front. White. Size 32 to 40.

C. V-NECK embroidered front. White. Full size range. Size 32 to 44.

RICH'S FASHION BASEMENT

MATERNITY SEPARATES

$3.99 ea.

- Tops • Skirts • Pedal Pushers

Pedal pushers and skirts in 2 washable cotton fabrics, Bedford cord and china • Tops in Bedford cord. Skirts and pedal pushers have Helanca® stretch inserts for comfort. Black, aqua and beige. Tops S, M, L. Skirts, pedal pushers 10 to 18.

MATERNITY CENTER, RICH'S FASHION BASEMENT

By Pleasure Togs of Atlanta, Ga.

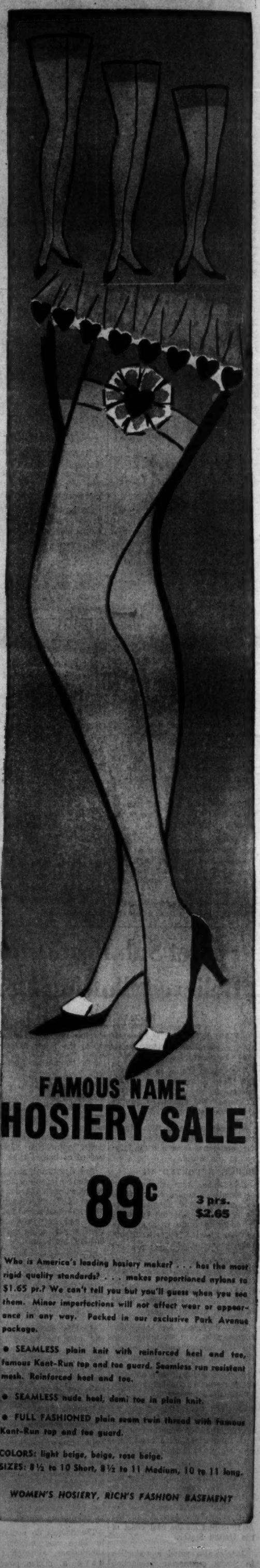

FAMOUS NAME

HOSIERY SALE

89c

3 prs. $2.65

Who is America's leading hosiery maker? . . . has the most rigid quality standards? . . . makes proportioned nylons to $1.65 pr.? We can't tell you but you'll guess when you see them. Minor imperfections will not affect wear or appearance in any way. Packed in our exclusive Park Avenue package.

- SEAMLESS plain knit with reinforced heel and toe, famous Kant-Run top and toe guard. Seamless run resistant mesh. Reinforced heel and toe.
- SEAMLESS nude heel, demi toe in plain knit.
- FULL FASHIONED plain seam twin thread with famous Kant-Run top and toe guard.

COLORS: light beige, beige, rose beige.
SIZES: 8½ to 10 Short, 8½ to 11 Medium, 10 to 11 long.

WOMEN'S HOSIERY, RICH'S FASHION BASEMENT

Staff Photo—Bob Dendy

AUTO PLOUGHS INTO FRUIT STORE AS DRIVER DIES OF HEART ATTACK

Phil Kennedy Is Dead at Scene; Peachtree Road Store Owner Puts Damage at $3,000

Driver Stricken, Dies; Car Rams Into Store

An Atlanta insurance salesman Wednesday died when his out-of-control automobile veered across the street, jumped the curbing and smashed into a fruit store at 2369 Peachtree Rd., NE.

Philip G. Keeney, 53, of 1296 McLendon Ave., NE, was pronounced dead at the scene, Detectives E. F. McKillop and Harry McCollister said. Relatives said Mr. Keeney, who had had a heart condition for two years, apparently died of a heart attack.

Fred Golden, 59, owner of Fred's Fruit Emporium, was knocked about 20 feet by the runaway car but was only slightly injured.

Damage estimated at $3,000 was caused as the car scattered an ice box, counters and food items in all directions, Mr. Golden said.

A witness, J. H. Grace, of 1738 Valencia Rd., Decatur, said that he was driving south on Peachtree Rd. when he saw an oncoming car strike the curbing, veer across the street, hurdle the curbing and crash into the store, police reported.

SEEMED TO SLUMP

The driver appeared to be slumped against the steering wheel while the car was out of control, detectives said they were told.

A native of Atlanta, Mr. Keeney had been employed by the Mutual of Omaha Insurance Co. 18 years. He was a member of Lodge No. 78, BPOE. He was a communicant of the St. Thomas More Roman Catholic Church.

The Rosary will be said at 8 p.m. Thursday at Spring Hill.

SERVICES FRIDAY

Funeral services will be at 3 p.m. Friday at Spring Hill. The Rev. Joseph Drohan will officiate. Burial will be in Westview Cemetery.

Survivors are his wife, the former Anne Edwards of Toccoa; two sons, Patrick and Michael Keeney, both of Atlanta; four sisters, Mrs. B. R. Griffin, Ft. Walton Beach, Fla., and Mrs. Kathleen Marshall, Mrs. John Hoffman and Mrs. G. T. Walsh, all of Atlanta, and four brothers, Charles M. Keeney, Albany; Joseph E. Keeney, Atlanta; Hugh B. Keeney, Miami, Fla., and Vincent D. Keeney, N. Merrick, Long Island, N.Y.

Car, Truck Crash, Kill Austell Man

A Cobb County man was killed Wednesday and his brother-in-law seriously injured in the collision of an automobile and a tractor-trailer on the Bankhead Highway, police said.

John William Causey Jr., 19, of Austell, driver of the auto, was killed in the crash at Midway, two miles east of Austell, Cobb Patrolmen J. W. Reeves and Buck Hicks said.

Causey's brother-in-law, Floyd Gilland, 23, also of Austell, a passenger in the car, was admitted to the Austell Hospital with injuries to the head and knees.

Patrolmen said they were told the car spun out of control on the rain-slicked highway and crashed into a tractor-trailer driven by John Floyd, 27, of 1620 Foote St., NE. They added Floyd was not injured.

The tractor-trailer swerved into a ditch after the collision but did not overturn, patrolmen related. They said the car was demolished.

Dutch to Celebrate

AMSTERDAM, Holland (UPI)—The city of Amsterdam will celebrate the 350th anniversary of Henry Hudson's arrival in America—near the present site of New York City—next April, it was announced Wednesday.

MUST REST

Bob Hope Put in Bed By Eye Clot

HOLLYWOOD, Calif. (AP)—Bob Hope has a blood clot in his left eye, his doctor said Wednesday. He has been ordered to rest.

Hope, on the doctor's advice, canceled a charity show appearance Thursday night in Miami.

"We don't want him traveling," said his physician. "We want him where we can watch him."

He said the ailment is not painful but causes blurred vision.

"It's a clot in a vein in the cornea," the physician said. "It's just like a clot anywhere. It's what happens when a vein gets stopped up."

The doctor said all other tests of Hope's health "were real good." He said rest and treatment should bring quick improvement.

Judge Rebukes Wife Reneging On Stab Story

Fulton Criminal Court Judge Charles A. Wofford Wednesday strongly scolded a woman who refused to testify against her husband in a stabbing case for wasting the time of the court, solicitor and police officers.

Mrs. Virginia Starr, who had accused her husband, Frank, of stabbing her, was warned she would be held in contempt and jailed if she did it again.

Judge Wofford accused Mrs. Starr of acting in "bad faith in misusing judicial process for personal vengeance."

Emory Allotted U.S. Fellowships

Emory University has been selected as one of the first 48 colleges and universities in the nation to receive fellowships for graduate study under the recently approved National Defense Education Act.

Emory officials said they had been advised by Lawrence G. Derthick, U.S. commissioner of education, that Emory will be alloted three fellowships for graduate study of the Old Testament.

The new act authorizes 1,000 fellowships in an effort to augment the nation's supply of college teachers and scholars. Federal funds have been approved for the first 160 graduate fellowships at a cost of about $400,000.

Repair Buddha Statue

KAMAKURA, Japan (UPI)—Repair work will begin soon on the statue of the great Buddha, one of Japan's biggest tourist attractions west of Tokyo, it was announced Wednesday. The statue's neck was split initially by the Kanto earthquake in 1923.

RICH'S

A SOUTHERN INSTITUTION SINCE 1867

leather Short and smart for right now! Highlander designed this jacket to convert from daytime to leisure-time . . . to wear boxy or belted. There are only 50 of them at this new low price! Buy yours in white, beige, blue, green or black, sizes 10 to 18. Mail and phone orders filled while quantities last! **Rich's Misses' Coats, Famous Fourth.** **$25**

RICH'S

A SOUTHERN INSTITUTION SINCE 1867

new cashmeres and only $69

but it's true on fashion fourth! A whole new, wide, wonderful collection at this dreams-come-true price! You'll have to see to believe. . . . Rich's has made possible the perfect combination of "the quality you want at the price you want." Incredible as it may seem, misses' and petite sizes are the lucky ones now. They can select their cashmere coat in black, nude or grey as well as newly brightened colors . . . they can choose their cashmere coat now and pay later on any one of Rich's four convenient credit plans. Sorry, no mail or phone orders filled. Be among the first . . . see this collection! **Rich's Misses' Coats, Famous Fashion Fourth.**

look! cashmere toppers are only $39.90! Basic and fashion colors for misses' sizes! The ideal Winter-into-Spring topper . . . nicer than ever in cashmere at this price!

SHOP FRIDAY NIGHT TILL 9!

Annie Lou Hardy

City to Turn Festive For Medical Assembly

Atlanta will be a festive city, socially speaking, for the week of Feb. 15, due to the arrival of prominent doctors and their wives from all over the country for the meeting of the Atlanta Postgraduate Medical Assembly.

Leaders among the visitors will be Dr. and Mrs. Lee Farr of Bellport, Long Island, who will be guests of their former Wilmington, Del., neighbors, Mr. and Mrs. A. Bingham Owens on Conway road. Dr. Farr is director of the Brookhaven Laboratory of atomic research for medical purposes on Long Island.

On Monday, Feb. 16, Dr. and Mrs. James P. Hanner and Dr. and Mrs. John T. Godwin will entertain at cocktails for the Farrs at the Godwin home on Springdale road, and the following day Mrs. Owens will give a luncheon for Mrs. Farr.

Dr. and Mrs. Duncan Shepard have planned a cocktail party on Feb. 17 at their home on Woodhaven road for Dr. B. Marden Black of the Mayo Clinic, who will also attend the assembly.

Another party set for Feb. 16 is that at which Dr. and Mrs. John S. Atwater will be hosts at the cocktail hour for Dr. William G. Sauer of the Mayo Clinic, Dr. Ethan Allan Brown and Dr. William Dameshek of Boston, and their wives. A dinner at the Atwater home on Howell Mill road will follow, with Dr. and Mrs. Sauer as honor guests.

Other parties for Dr. and Mrs. Brown include the cocktail party at which Dr. and Mrs. Raymond Arp will be hosts on Feb. 15, and the dinner to follow, with Dr. and Mrs. Lamar Peacock as hosts. Another event planned for Dr. and Mrs. Dameshek is the dinner to be given after the Atwater party by Dr. and Mrs. W. Harrison Reeves.

Dr. and Mrs. Harold Ferris will be hosts at a dinner on Feb. 16 for Dr. Edward H. Rynearson of the Mayo Clinic and Mrs. Rynearson. An event planned strictly for the feminine visitors is the morning coffee and fashion show to be held at the Driving Club on Feb. 18 by members of the Woman's Auxiliary to the Fulton County Medical Society.

Another off-the-cuff affair is the gathering at noon on Feb. 17 at the Biltmore when 200 guests will hear a talk, "Reminiscences of a Doctor's Visit to Australia," by Dr. A. Ashley Weech of Cincinnati, and music by Dr. Charles N. Nice Jr. of New Orleans who is a recognized authority on Dixieland jazz.

FEB. 3 WAS MRS. LON GROVE'S BIRTHDAY, and in celebration of the date, Mrs. Charles T. Pottinger invited a group of her close friends to meet her for luncheon at the Driving Club as a happy surprise to her.

MRS. MALCOLM THERREL and her father, C. H. Pope of Monticello, are enjoying the balmy weather at Palm Beach where they are guests for a week at the Biltmore. The pair spent last weekend at Clearwater as guests of Mr. and Mrs. William Akers at Osceola Inn.

Other Atlantans at the Inn were Mr. and Mrs. Carl Lewis, who returned on Tuesday, Mr. and Mrs. Max Seydel and Mr. and Mrs. H. W. Beers. The Lewises also visited Ormond Beach and Orange City, and the Seydels will go to Miami before returning.

MEMBERS of the Atlanta Power Squadron have planned a gala party for their annual "Change of the Watch" on Friday evening at the Standard Club. The retiring commander, Redfern Hollins, will be official host, and Admiral R. C. Williams, USN Ret., will speak.

Guests will gather at 6 o'clock for the pledging of new members, election and installation of officers. A social hour, dinner and dancing will follow.

The new officers include Devereaux McClatchey Jr., commander; O. V. Scott, lieutenant commander; Thorn Winter Jr., first lieutenant; H. King McCain, secretary, and Joe J. Reynolds, treasurer.

Staff Photos—Jerry Huff

OFFICERS OF BOARD OF TRUSTEES HEAR PLANS
Mrs. John M. Mount, Treasurer; Mrs. S. L. Taylor, Steering Committee Chairman; Mrs. Wray Smith, Secretary

NEW OFFICERS, TALLULAH FALLS BOARD OF TRUSTEES, GET TOGETHER
Mrs. L. G. Hardman, Second Vice President; Mrs. T. A. Maxwell, First Vice President; Mrs. Gertrude Harris, President; Mrs. Ralph Butler, Third Vice President

AWNING STRIPE COTTON TO MAKE YOURSELF
Maid of Cotton Models It in Drawstring Waist Sheath

DOUBLE DELECTABLE AND IT'S A PATTERN
Abstract Floral Printed Dress, Corduroy Topper

'59 Cotton Queen Has Royal Smile

By RAYMONDE ALEXANDER
Constitution Fashion Editor

An air-sick young lady dropped with the raindrops into Atlanta yesterday and proved she is already an accomplished good will ambassador even though she has only been an official one since last December.

In just over a month, Miss Malinda Diggs Berry has gone from college girl to cotton queen and, now on her second city as the 1959 Maid of Cotton, she displays a poise and manner you could expect only of royalty.

Flashing a quick smile and dancing blue eyes, she said excitingly that she was having a good time, not looking to the future, and expecting only to be a certified history teacher when all the glamour of the cotton tour is over.

"All of these bags are full of books," she laughed, "and even though I will visit 27 cities as fashion ambassador of the American cotton industry, I am continuing my studies by correspondence. I expect to graduate from Oklahoma State University one year from now."

In addition to her American tour, Miss Berry will be the first Maid of Cotton to travel completely around the world, adding the Far East to the European itinerary of previous years.

VERY FEMININE

Feminine almost to the point of looking delicate, Miss Berry is a Stillwater, Okla., native She is 5 feet 6 inches tall, weighs 125 pounds and will be 21 years old in March. The page-boy turn of her brown hair curled softly around her fair cheeks as she turned quickly from side to side to smile at her Atlanta greeters.

While she is visiting Atlanta, she will be guest of honor and star in the fashion show at the Cotton Cotillion sponsored for the benefit of children patients by the Women's Auxiliary of the Henrietta Egleston Memorial Hospital to be held Thursday evening at the Cherokee Town Club.

Speaking of clothes, Miss Berry said that she loves the ensemble look and many of the 43 designs created by the American couturiers especially for her sport, day and evening wear are the costume variety.

PUBLIC SHOWS

Friday she will appear before the public in fashion shows at Davison's presenting spring fabrics styled by McCall patterns. These will be styles that you can make yourself and one of those to be worn by Miss Berry is the drawstring Empire waistline sheath in awning stripe cotton of orange, flecked brown and olive green.

Miss Berry became very coy with the mention of boy friends and vowed she doesn't have a special one.

"But I know the kind I want—a good boy, smart in more ways than one," she whispered.

When she isn't being the Maid of Cotton much of her spare time is filled with swimming and dolls. Her collection of dolls has now reached 100 and she expects to add to it on her tour—"especially in Europe and the Far East."

Staff Photo—Charles Pugh

RAIN CAN'T DAMPEN QUEEN'S SMILE
Maid of Cotton, Malinda Berry Arrives in Atlanta

Mrs. Harris To Head Tallulah Falls Board

By BETTY CARROLLTON

After eight years—four successive terms—Mrs. R. C. Fryer of Manchester Wednesday relinquished the office of president of the board of trustees for Tallulah Falls School to Mrs. Gertrude Harris of Atlanta.

Mrs. Harris, a past president of the Georgia Federation of Women's Clubs, Georgia Assn. of Women Lawyers, National Assn. of Women Lawyers, Atlanta Business and Professional Woman's Club, was Atlanta's woman of the year in professions in 1954. She has been serving as treasurer of the board of trustees for the past eight years.

Other new officers elected at the board meeting held at the Henry Grady Hotel Wednesday include Mrs. T. A. Maxwell, Augusta, 1st vice president; Mrs. L. G. Hardman, Commerce, 2nd vice president; Mrs. Ralph Butler, Dallas, third vice president; Mrs. John M. Mount, Atlanta, treasurer, and Mrs. Wray Smith, Sparta, secretary.

TRUSTEES NAMED

Ten trustees were elected for a term of six years. Six of these—Mrs. Alvin Barge, Mrs. W. Fred Eve, Atlanta; Mrs. Jack Williams, Waycross; Mrs. Marcus B. Calhoun, Thomasville; Mrs. Hardman and Mrs. Chester Wilson, Fort Valley—were re-elected. Newly elected trustees include Mrs. Chester E. Martin and Mrs. Mamie K. Taylor, Atlanta; Mrs. George Clark, Ochlocknee, and Mrs. Ben Cheek, Toccoa. Mrs. B. I. Thornton, Cordele, was elected to fill the unexpired term of the late Mrs. Willis Westmoreland.

Mrs. John Monaghan and Mrs. T. T. Stevens were named honorary trustees.

Kermit J. Harris, who has been superintendent and director of Tallulah Falls Schools for the past five years, was reeleted.

It was announced that contract has been let for the construction of Westmoreland Hall, a girls' dormitory, for the school, a bequest of Mrs. Westmoreland.

WINNING SLOGAN

Mrs. Charles O'Neal, representing the Junior Huntingdon Woman's Club, Savannah, submitted the winning slogan in the contest to spark the golden anniversary celebration of the federation-owned school. "A Golden Age—A Golden Future" is the winning slogan. The second-place award will go to the Comer Woman's Club for their slogan, "Tallulah Falls School—50 Years' Lighting the Way for the Youth in Georgia."

Plans for special observances to mark the 5th anniversary of the school are being made by members of the federation, board of trustees. Young Matrons' Circle for Tallulah Falls School, North Fulton High School Circle and three circles at Northside High School.

The Club Institute will be held at the Tallulah Falls School on June 23 and 24, when the new buildings—the one under construction and the general long-range campus plan—will be dedicated "for continued service to God and man in educating worthy citizens for our state and nation."

Members of the Georgia Federation are making plans to attend the General Federation convention in Los Angeles June 1-5, and in Manila June 20-25.

The following district meetings have been scheduled:

First, March 20, Vidalia; Second, March 10, Pelham; Third, March 11, Fort Valley; Fourth, Feb. 26, Warm Springs; Fifth, March 12, West End Club, Atlanta; Sixth, March 19, Jeffersonville; Seventh, March 14, Dallas; Eighth, March 13, St. Simons; Ninth, March 18, Tallulah Falls School; Tenth, March 12, Washington.

Symphony Committee Plans Tea

Members of the Atlanta Symphony Women's Committee will entertain at a concert and tea on Friday at 3 o'clock at the Luau, when High Hodgson, head of the fine arts department at the University of Georgia, gives a lecture recital in preparation for the Symphony's performance of "Cosi Fan Tutte."

Mr. Hodgson will be assisted by Frances Hodgson, soprano; Patricia Speigner, soprano; Mary Wall Stanford, contralto; Joe McKee, tenor, and Charles DeJarnette, baritone.

Mrs. Harold Cooledge and Mrs. William Huger are co-chairmen of the hostesses who further include Mrs. W. W. Anderson, Mrs. Malon Courts, Mrs. Hal Davison, Mrs. Lon Grove, Mrs. Del R. Paige, Mrs. W. A. Parker, Mrs. J. Prince Webster and Mrs. Bruce Woodruff.

Atlantans interested in becoming Symphony Guild members are invited to the tea and to talk to Mrs. Lester Wood, membership chairman. Those interested in renewing their membership may do so at the tea with Mrs. F. D. Willis, renewal chairman. Mrs. Hugh Mercer is chairman of the concert-preview.

Miss Braislin to Wed J. Otey McClellan Jr.

An announcement of interest to Atlantans is that made by Mr. and Mrs. Gordon S. Braislin of New York City and Pawling, N.Y., of the engagement of their daughter, Miss Elizabeth Cameron Braislin, to James Otey McClellan Jr., son of Mr. and Mrs. Otey McClellan of New York City.

The future bridegroom's mother is the former Frances Pardee Traylor, daughter of the late Col. and Mrs. George M. Traylor of Atlanta, and he is the nephew of Mrs. R. J. Thiesen of Atlanta. He and his bride-elect are planning a June wedding.

Mrs. Braislin attended the Brearley School and was graduated from St. Margaret's, Waterbury, Conn., and from Bennett Junior College. She made her debut at the Westchester Cotillion in 1954.

Mr. McClellan was graduated from the Choate School and from Yale University with the class of 1954. He held a lieutenant's commission in the Army artillery and served two years in Germany.

jr. miss!
watch for CRYSTAL'S
Jr. Miss Shop
opening soon
pre-teen (featuring) and jr. apparel
3184 peachtree rd., n.e.

CUSTOM-MADE DRAPERIES
1—Free estimates in your home or office.
2—Free decorator window treatment advice.
3—Custom labor: $1.00 per panel. (Lined).
4—Decorator fabrics at huge savings. To 35%.
5—Labor and installation by experts and guaranteed.
6—Also: Slipcovers — Rods — Bedspreads — Valances—Cornice Boards.
7—Over 8,000 satisfied customers.
HOME DRAPERY SHOP
3164 Peachtree Rd., N.E.
FOR IMMEDIATE SERVICE
CALL: CE. 3-4095

Fabulous Medi-Cosmetic Discovery
GUARANTEES EXQUISITELY SOFT, SMOOTH SKIN
all over your body — at any age!
Sardo bathes away Dry Skin conditions; soothes Itchy, Chafed areas.
So easy...your bath, with miracle Sardo added, does all the work! No gooey creams, sticky lotions or oils! A capful of Sardo in your daily bath and in 2 minutes rough, wrinkly signs of aging, parching skin vanish right before your eyes. Your first Sardo bath proves it! Copyright Sardeau, Inc. 1958
Sardo $3.00 plus tax
Available at all Drug & Cosmetic Counters

You're Safer with NIX DEODORANT
The Gentle, Effective Cream Deodorant

BYCKS
PEACHTREE AT PRYOR
Fashion Shoes Since 1888
tailored for fashion
Rhythm Step
Fashioned for walking . . . on Rhythm Step's new "Continental" less-than-high heel. Up-to-the-minute look emphasized with hand-lacing and trim bow. In black, navy, red and bone calf.
$15.95
Rhythm Step's famed 1-2-3 hidden cushioning at the 3 most vital points of contact.
Charge Accounts Invited.
Georgia. mail orders add 3% state tax plus 30c postage.
BYCKS, 103 N. Pryor St. at Peachtree St.

Celestine Sibley

What Is the Legislature? The Sweet Things Squealed

In spite of all women have contributed to public affairs in this age of wonders, there's still a fairly prevalent notion that the real womanly woman finds politics a subject too weighty for her sweet little bird brain.

Sometimes this irritates me a little. And then I realize it's like being on the edge of understanding a joke, the point of which everybody else has already grasped and is enjoying lustily. For, of course, it is a right pleasant joke.

Who does understand politics, for goodness sake? Half the men engaged in this wonderful, baffling, endlessly fascinating circus don't understand it either.

To prove that women are little dunces about such matters, people—usually men but occasionally a woman—tell amusing stories about girls of their acquaintance who have demonstrated a wide-eyed childish ignorance of the simple processes of government. One that I found entertaining on a recent trip with the Legislature was Mrs. Garland Byrd's tale of her first brush with politics.

She was a college senior and engaged to Garland when he telephoned her one day that he was planning to run for the Legislature. She said she squealed with delight and excitement and rushed to tell her roommates, who also squealed with delight and excitement. And then a hush fell on the group and one of the girls asked, "What IS the Legislature?"

Pretty Gloria Byrd, who today probably rates next to Betty Vandiver as one of the most natural and charming politicians in the state, said she hadn't the foggiest idea.

"One of the girls who was majoring in government spoke up," Gloria related, "and said, 'I THINK it's something in Washington.' "

Well, of course, you can be shocked if you want to, that college seniors didn't then and probably don't now, fully understand the nomenclature for these various lawmaking bodies. But it doesn't bother me a bit. Learning which is the Georgia House and which is the Senate and how they differ from the stately chambers of the U.S. Congress is a snap compared to some of the things women have to know. If they ever get interested they pick up these minor details more rapidly than they learn which is the pickle shelf and which is the soap powder shelf in the supermarket.

What's more important than the processes of government is people—the people governing and the people governed. And I believe women have a natural aptitude in this direction. When they put their minds to electing good officials and to working for good laws they are extremely effective.

Until they get interested it suits them to act as if the whole subject of government were a deep and impenetrable morass in which only a great big strong, brilliant man can travel safely.

A legislative leader I like very much shocked me a little when he told me recently that he had finally reached the point where he will trust his wife to mark a ballot on election day. "But I control the politics in my family," he said with impressive finality. "That's my department and I tell all the voters in the family how to vote."

In the middle of berating him as a dictator I happened to remember his smart, intelligent wife and I relaxed. Her contribution to his political career has undoubtedly been considerable and if the day ever comes when he tells her to vote for somebody she doesn't like or trust there may be a gentle, bloodless, smiling revolution in that family.

Buds Replace Rugby For 'Bama Irishman

By YOLANDE GWIN

A flower never says the wrong thing.

It can say I love you, I congratulate you, I miss you so, get well soon, bon voyage and a safe return, take care of yourself, you belong to me or may the good Lord bless you and keep you 'til we meet again.

"Few stop in their busy schedule to realize that flowers have indeed entwined themselves into our American way of life," said Ian Stuart, a naturalized American from Dublin, Ireland, who now lives in Birmingham, Ala.

Ian Stuart

Mr. Stuart has been in town talking to civic groups, to high school students and various other groups, whose interests vary but whose roots are the same—American.

A BIG MAN

A big man, he wears his glasses attached to a fishing gut line about his neck. He is a former sports writer for the London Daily Express and said in an interview Wednesday that he introduced rugby to the famous Harrow School in England when he was a member of the faculty. He is one of few British athletes who holds the equivalent of our "all-American" in two sports, track and rugby football. He was selected for the British rugby team which toured South Africa.

You'd think that this big hunk of a man would be talking about sports and the classics—after all he has written many books and nine plays called "The Simplified Shakespeare Series." But no. He talked of what flowers can do for you.

"I do believe our Creator, behind whose every act there's meaning and purpose, decked the earth with flowers to help us give utterance to feelings when it's hardest to find words."

Mr. Stuart is known throughout the nation as "Old Mercury," the emblem of the Florists Telegraph Delivery Assn. of which he is community relations director. The FTD is the oldest and largest non-profit making organization of its kind in the world.

PRIVATE ENTERPRISE

"Florists represent what's best in the spirit and system of private enterprise. Owners of small businesses, free and independent operators, rugged individualists, theirs is the spirit that made the nation great," he said.

"Aside from the beauty of flowers, they are an important part of the nation's industry, the nation's cultural life and in addition are a profitable career. Men and women all over the world make their living working with the loveliest things in creation."

The rose is the favorite flower of America, he said, but added, "I prefer the carnation." He remarked with a bit of pride that his daughter Jean (now Mrs. James Daniel of Clayton, Ala.) trained to be a florist. "I knew she would be in a refined job." At the moment she and her husband are completing their education at Auburn.

"Flowers appeal to men's hearts, and in the long run, you know as well as I do, that love conquers all things. They speak an international language for all races, colors and creeds understand what the flowers are saying. They can bring unity and understanding to the nations of the world.

"I could go on philosophizing like this for hours. But let me ask you this: Can you name anything, any affair or celebration where flowers aren't used?"

BOUQUET CONTAINS PRINCIPAL BIBLE FLOWERS

This Biblical Arrangement Done by FTD

New Arrival

The Rev. and Mrs. Glendon McCullough announce the birth of a son, Kenneth Glenn, on January 29.

yes . . . WE RENT
Mid. Blue Tux, Full Dress, Cutaways, Strollers, Blue Single-Breasted Suits, Boys' Tux 4 to 16. Shoes available.
H. GLENN McNAIR
42 Walton St., Grant Bldg., Atlanta
"It's fun to go Formal." JA 2-3244

Let's Go Marketing—

More Piggies Are Going To the Market This Year

VIRGINIA DYSARD KEZIAH
Constitution Food Editor

"This little piggy went to market; this little piggy stayed home." But all in all the piggies have been going more this year than staying. Current pork marketings are from the fall pig crop which is estimated to be about 17 per cent larger than a year ago.

All cuts of fresh pork offer good values. More attractive prices are on pork loins (whole or half), bacon and sausage, reports Mrs. Betty Alexander, extension consumer information specialist. Also many stores are featuring other pork cuts as specials.

Most beef cuts are expected to continue at about present price levels during the next few weeks. Chuck roast and round steak represent the better choices in beef cuts in most of the markets. Lamb prices are steady.

Eggs are likely to be offered at special prices the next week or two. Large size eggs remain the best values, being only 5 cents higher than medium-sized ones. There is very little change in the broiler-fryer price picture.

TURKEY ABUNDANT

Supplies of turkeys through May are expected to be up by as much as 50 per cent for the same period last year. This does not mean to shppers that these turkeys will be selling at rock bottom prices, this does mean that supplies are abundant, and, because of the good supply, they will likely cost less as compared to what you have been paying.

High quality celery, wearing cheap price tags, is coming to the market. Cabbage is down in price this week and quality is good. Green and pole beans are retarded by the recent frost in Florida with increase in price expected this week. Next week things may level off.

Cucumbers, corn and peppers are holding at last week's prices, with rain and weather conditions causing low production. Tomatoes are down in price from last week, and quality is improved. Yellow Spanish onions rate as bargains while white onions and the Italian onions have advanced in price. Greens rate as budget buys, along with potatoes, both Irish and sweet. Consider canned peas as an economical main dish.

CITRUS PLENTIFUL

Three things make grapefruits and oranges an outstanding value on the market. They are good eating quality, plentiful supplies and attractive prices. Temple and Navel oranges are the leading varieties on the market now. Tangerines and tangelos are about gone.

Avocados are top values in many of the markets—quality is extremely good. Anjou pears are reasonably priced in stores, and banana quality is excellent with prices at last week's level. Apples (winesaps, Romes, delicious) continue to present good values in bulk or bags. Be sure to store apples in the refrigerator to hold quality at home.

A billion or more cans of peas is a super-abundant supply! That's what we have for 1959. So, it's a good time to include peas in your menu and stock your pantry shelf with canned peas, for processors and food stores are offering specials.

When you choose canned peas, check can size. Green peas are most often purchased in cans containing one pound of peas or the No. 303 can containing 2 cups or 4 ½-cup servings. A smaller popular size is an 8½-oz. can containing 1 cup or 2 ½-cup servings.

The label on the can may tell you size—tiny, small, medium or large. If peas are not graded for size, the label should say blended or field-run.

Canned peas are of two types: Early peas or early maturing or smooth-skin varieties. Sweet peas or sugar peas of later maturing, wrinkled varieties which have a natural sweet flavor.

Fresh and canned cooked peas make significant contributions to the nutritive level of our diets, because we eat them frequently. From one-half cup of peas you get good percentages of recommended daily allowances of calcium, iron, thiamine, vitamin A and vitamin C. The food value of peas is influenced by growing conditions, storage and methods of preparation. To retain the full food value of canned peas, cook quickly and use the liquid.

Perhaps you may like to try peas seasoned with one of these: chopped mint, minced parsley, seasoned salt, onion salt, oregano, basil, thyme or savory.

Club Diary

GARDEN ARTS CLUB—10:30 a.m. at the home of Mrs. Paul F. Hamby. Program on shrubs.

HOBBY GARDENERS CLUB — 1 p.m. at the home of Mrs. Arthur Ray at 3168 N. Druid Hills Rd., NE. Program on nature in Georgia will be presented by Mrs. W. H. Gardner, Mrs. D. L. Young, Mrs. J. D. Caldwell, and Mrs. Roland L. Hatcher.

COVENANT GARDEN CLUB — 10:30 a.m. at the Covenant Presbyterian Church.

PARAN HILLS GARDEN CLUB — 10 a.m. at the home of Mrs. George Reid at 977 Coronado Dr. Program on horticulture by Mrs. Fleicher F. Crown.

FLEETWOOD HILLS GARDEN CLUB—8 p.m. at the home of Mrs. Bruce Fangay at 2978 Belaire Cir.

CLUB FOREST GARDEN CLUB—With Mrs. William Wade on Club Circle. Program on broadleaf evergreens by W. A. Carlson.

DERRYDOWN GARDEN CLUB—8 p.m. at the home of Mrs. A. V. Lorenzo at 1195 Russell Dr. Program on corsage-making by Mrs. R. J. Race.

LINWOOD GARDEN CLUB — With Mrs. Frank Davenport. Program on tulips by Mrs. C. A. Rauschenberg.

SAGAMORE HILLS GARDEN GATE CLUB—With Mrs. W. T. Fricke at 1670 Council Bluff Dr. Mrs. Frank Langston, president, will conduct a workshop.

ST. CHARLES GARDEN CLUB—12:30 p.m. at the home of Mrs. Fred Baker at 1274 Druid Pl., NE. Program on camellias and bulbs by Mrs. Fleicher F. Crown.

MEN'S GARDEN CLUB—12:15 p.m. at the Belmont Steak House. Program on roses by George Duncan.

CAPITAL CITY B AND PW CLUB—Meets at the Heart of Atlanta Motel at 6 p.m. for a dinner meeting. The Career Advancement committee will present a program on the development of personality as an asset in the business world.

TECH PIKA MOTHER'S CLUB—Meets at the Pi Kappa Alpha house at 8 p.m.

EAST POINT JUNIOR WOMEN'S CLUB—Meets at 8 p.m. Mrs. Mitchell Smith is in charge of the program.

AAUW, CURRENT INTERESTS STUDY GROUP—Meets at the home of Miss Safford Harris, 125 Greenwood Place, Decatur. Dr. Henry Malone will speak on "Those Amazing Cherokees."

HAPEVILLE WOMAN'S CLUB—Meets at the home of Mrs. Paul Batchelor, 3781 Union Ave., Hapeville. Mrs. R. C. Melton will be guest speaker.

NORTHWOODS PTA — Meets at the school auditorium at 8 p.m. A special founder's day program will be held.

MYSTIC VALLEY GARDEN CLUB — Meeting at the home of Mrs. Frank Taylor at 4604 Mystic Dr. Valentine favors will be made for hospitalized children.

Mrs. O. N. Mathis Heads Flower Show Judges

Mrs. O. N. Mathis of Griffin has been elected president of the North Georgia Council of Flower Show judges.

Named to serve with her were Mrs. Paul Hamby of Decatur, vice president; Mrs. George Doughtie, secretary, and Mrs. Frank Hay of Dallas, treasurer. Elected to the board were Mrs. R. A. Manning, Mrs. Ed Lambert and Mrs. Binion Jordan.

The next meeting is set for April 7 in Atlanta.

Durham Baby

Mr. and Mrs. James L. Durham announce the birth of a son, James Andrew, on Jan. 22 at Piedmont Hospital.

Brief Bolero Adds Interest

by Anne Adams

For sunny spring days, button on the brief bolero. Later, on, wear the dress alone — neckline is cut for coolness, modesty. Easy-sew, proportioned to fit.

Printed Pattern 4780: Half Sizes 14½, 16½, 18½, 20½, 22½, 24½. Size 16½ dress takes 4⅜ yards 35-inch; bolero 1⅜ yards. Printed directions on each pattern part. Easier, accurate.

Send 35 cents in coins for this pattern—add 10 cents for each pattern for first-class mailing. Send to Anne Adams, care of The Atlanta Constitution Pattern Dept., 243 West 17th St., New York 11, N.Y. Print plainly name, address with zone, size and style number.

BOND CHAIRMAN—Miss Rose Sugarman, left, has been named chairman of the women's division of the Atlanta Israel Bond Committee succeeding Mrs. Morris M. Glazer, right. Other division leaders will be Dr. Rose A. Lahman, Mrs. Kurt Homburger and Mrs. Sidney Pazol. Miss Sugarman has been active in the bond campaigns since their inception in 1951.

ATLANTA • MARIETTA
OPEN FRIDAY NIGHTS
THOMPSON · BOLAND · LEE
BUDGET SHOP
DRASTICALLY REDUCED
women's famous brand
shoes
NOW DOWNSTAIRS
6.99
Values to 22.95
Palizzio • Florsheim
Delmanette • Paradise
Martha Lee • Penaljo
Vitality
BROKEN SIZES
Downstairs

HARVEY'S
QUALITY In Every ITEM
SAVINGS In Every LOW PRICE
Hickory Smoked Tenderized HAMS 10-14 LB. WHOLE OR SHANK HALF Lb. 49¢
GRADE A LARGE EGGS Doz. 49¢
FRESH DRESSED FAT HENS 4-6 Lb. Avg. 29¢
Prices in this Ad Good Thru Tuesday, Feb. 10, 1959. Sale Starts Today
FRYERS Plump Tender Gov't Inspected Cut Free Lb. 29¢
WILSON'S HEAVY AGED T-BONE STEAK Whole Short Loins 20-30-lb. Avg. Cut up Free LB. 69¢
WILSON'S HEAVY AGED Sirloin Steak Whole Sirloin Butt 20-30-Lb. Avg. Cut up Free—Lb. 59¢
SWIFT'S BACON-WRAPPED Filet Mignon Eat Like a King 69¢ Ea.
SWIFT'S PREMIUM LEG-O-LAMB Lb. 59¢
SWIFT'S PREMIUM Loin Lamb Chops lb. 89c
SWIFT'S PREMIUM Lamb Patties lb. 39c
White's Cornfield Bkfst. Bacon Grade A Thin Sliced 59¢
Ice Cream Full Gallon 97¢
FRESH Calves' Liver LB. 49c
FRESH Beef Tongues LB. 39c
FRESH Pork Brains LB. 39c
Can Milk 3 TALL CANS 39c
SHORTENING CRISCO 3-LB. CAN 79c
DROMEDARY Date-Nut Roll Can 19c
Fresh Ground Beef Lb. 39¢
Hunt's Peaches 4 No 2½ Cans 99¢
FRESH Fryer Livers LB. 69c
GREEN—MED. SIZE SHRIMP LB. 69c
FLA. COOKED LOBSTERS LB. 69c
J.F.G. 16-OZ. JAR Peanut Butter 29c
PIKNIK QUART SIZE Mayonnaise 49c
BONUS Dog Food 6 CANS 49c
Choice Quality Steaks SIRLOIN ROUND CLUB LB. 89¢
Borden's Can Biscuits 6 Cans 49¢
FRESH MACKEREL LB. 19c
FRYER GIZZARDS LB. 29c
¼-LB. STICK YELLOW OLEO LB. 19c
SHURFINE CHEESE 2 LBS. 69c
SUGAR Limit—1 with $5.00 or More Purchase 5 Lbs. 29¢
Bronze Double Breast Hen Turkeys Lb. 39¢
Morton's Apple Pies Big Family Size—24-Oz. EACH 39¢
IDAHO Baking Potatoes 5 Lbs. 29¢
VINE-RIPE To'toes LB. 19c
FIRM Lettuce HD. 15c
FANCY GREEN BEANS LB. 19c
TEXAS CARROTS BAG 10c
FIRM AVOCADOS EA. 10c
FANCY GRAPEFRUIT 6 FOR 39c
Bell Peppers EA. 9c
ALL-PURPOSE APPLES 5 LBS. 39c
FRESH Collards BCH. 10c
FIRM Bananas LB. 10c
CRISP TENDER CELERY Stalk 3¢
FRESH Fryer Legs LB. 39c
FRESH SPLIT Fryer Breasts LB. 49c
KOSHER STYLE Corned Beef LB. 69c
Choice Quality Chuck Roast Lb. 49¢
ASHMORE SHALLOW FARMS Wieners LB. 49c
HARVEY'S HOMEMADE Sausage LB. 39c
BOSTON STYLE Pork Roast LB. 49c
Fresh Grade A Pork Loins Lb. 49¢
FROSTY ACRES Broc. Spears PKG. 19c
FROSTY ACRES Baby Limas PKG. 19c
MORTON'S Chicken Din. EA. 49c
Birds Eye Squash FRESH FROZEN PKG. 10¢
16-OZ. SLICED with SUGAR Strawberries PKT. 29c
TID-BIDS THUNDERBOLT SHRIMP PKG. 49c
FROSTY ACRES Turnip Grns. PKG. 15c
Frosty Acres Lemonade 6-Oz. Can 10¢
Quantity Rights Reserved
R.C. COLA Limit—2 With $5.00 or More Purchases Carton of 6 10¢
J.F.G. SPECIAL COFFEE LB. 69c
STOKELY'S Orange Juice 6-Oz. Can 19c
STOKELY'S BROCCOLI CUTS 2 Pkgs. 35¢
MISS GEORGIA COTTAGE CHEESE Patio Mug Offer 69c
Small Enough to Know You—Large Enough to Serve
365 N. Highland N.E.

Editor To Talk At Agnes Scott

William Laurence, science editor of the New York Times, will speak at Agnes Scott Monday at 8 p.m. on "The Next Hundred Years."

Laurence was the reporter chosen by the government to write the official story on the dropping of the first atomic bombs in 1945.

The meeting will be open to the public.

WABE-FM

90.1 MEGACYCLES

2:45 p.m.—Safety Story
3:00 p.m.—Navy
3:15 p.m.—Conversational Russian
3:30 p.m.—Music to Study By
4:30 p.m.—Classics in Afternoon
5:00 p.m.—Dinner Music
7:00 p.m.—Conversational Russian
7:15 p.m.—Music
7:30 p.m.—The Language of Music
8:30 p.m.—Music

On Television and Radio Today

'Berkeley Square' Stars England's Miss TV

PAUL JONES' PICK OF THE DAY—The Hall of Fame, which has acquitted itself with some rather unusual shows this season, probably will come up with another important presentation tonight when it presents "Berkeley Square" in color at 9:30 p.m. on NBC-TV and Channel 2.

Jeannie Carson and Edna Best will co-star with John Kerr in the 90-minute production of the hit play which will also serve to introduce to American audiences Janet Munro, England's "Miss Television of 1958." She, incidentally, is one of that country's most sought-after actresses.

The auburn-haired, green-eyed Miss Munro is being imported especially for her romantic role opposite Kerr, who will have the part created by the late Leslie Howard in the original Broadway production.

John L. Balderston's classic has been adapted especially for Hall of Fame by Theodore Apstein. It is an enchanting play based on the theory that all time—past, present and future, is one. Kerr will portray Peter Standish, a young American who inherits and occupies a mansion in London. He is transported back to 1784 and takes on the form of a forebear after whom he has been named. The play was originally presented on Broadway in 1929.

VARIETY

6:30 a.m. (Channel 2)—Dr. Charles DeCarlo, research mathematician for IBM, lectures on "Electronic Computers" on Continental Classroom.

7 a.m. (Channel 2)—An Arctic explorer talks on "Crossing the Antarctic" and a blind tennis referee demonstrates his talents, on Today.

1. p.m. (Channel 11) — Liberace plays "Arrivederci Roma."

3 p.m. (Channel 11)—A man attempts to pack himself into a steamer trunk, on Beat the Clock.

8:30 p.m. (WSB-Radio) — Image Russia presents a look into the territorial vastness of the Soviet Union. Its many ethnic groups and its system of government will be analyzed by leading authorities.

MOVIES

9 a.m. (Channel 5)—The colonel who returns to his military outpost with a beautiful American bride doesn't realize what is in store for her; Errol Flynn and Kay Francis star in "Another Dawn," on the Early Early Show.

1 p.m. (Channel 2) — Clark Gable, Myrna Loy and Jean Hersholt star in the hospital story, "Men in White" on Armchair Playhouse.

5:30 p.m. (Channel 5)—William Holden, Humphrey Bogart and George Raft star in this drama of tension and distrust faced by an ex-convict in "Invisible Stripes," on the Early Show.

11:15 p.m. (Channel 5)—"Mask of Dimitrios," with Zachary Scott, Sydney Greenstreet and Faye Emerson in an exciting account of a Dutch mystery writer searching for a master crook whose exploits fascinate him, on Starlight Theater.

11:15 p.m. (Channel 2) — "Each Dawn I Die" a smashing indictment of political corruption, stars James Cagney, George Raft and George Bancroft on The Late Show.

DRAMA

7 p.m. (Channel 2)—By making use of their own disguise, the Lone Ranger traps a band of thieves in "The Hooded Men."

7:30 p.m. (Channel 2)—Editor Drum goes to the aid of an old prospector whose run of "hard luck" is becoming uncanny on Jefferson Drum.

7:30 p.m. (Channel 5)—Men who race boats at unbelievable speeds take the spotlight tonight on Danger Is My Business, where viewers witness the Sahara Cup race at Lake Mead, Nev., and Bill Stead's speedboat averaging more than 180 miles an hour.

8 p.m. (Channel 2) — A grude fight between an air Force boxer and a visiting pro with a nasty disposition gets Steve Canyon caught between morale and the Pentagon.

9 p.m. (Channel 2)—U.S. Intelligence agents "plant" a man as a prisoner in a penitentiary to trap a Communist spy ring in Alaska on Behind Closed Doors.

9 p.m. (Channel 5)—Arthur Kennedy stars as a frontier bank teller who plots with outlaws to stage a robbery in "Make It Look Good," on Dick Powell's Zane Grey Theatre.

9:30 p.m. (Channel 5)—Dramatization of the current best-seller, "Child of Our Time," brings a vivid, personal account of a young Spanish-French boy, displaced by World War II and his experiences in a German concentration camp and Spanish orphanage to Playhouse 90 tonight.

10 p.m. (Channel 11) — A wounded stage coach robber is cared for by a young woman in a deserted mine, on Man Without a Gun.

COMEDY

8 p.m. (Channel 5)—Cheery sentiments and sound philosophy flow from December Bride's typewriter tonight after she takes over writing an advice to the lovelorn column, until she answers one particular letter.

WETV

CHANNEL 30

7:00 p.m.—The Big Picture
7:30 p.m.—United Nations Review: "Project 1959"
7:45 p.m.—Sing Hi Sing Lo: "Alaska"
8:00 p.m.—The Press and the People
8:30 p.m.—Books and Ideas: "Witness"
9:00 p.m.—America for Me

JAMES TOWNSEND
TAX EXPERT
Short Form $2 Long Form $4
State Returns $2.00
Reasonable Fees for Business and Rental Returns
14 Forsyth, SW. 8 'til 9 JA. 4-2506
Between Rich's and Woolworth's

STOP asthma agony..
Use Dr. Guild's Green Mountain
CIGARETTES OR COMPOUND

Want Ads Pay Off

PROFILE
ONLY 14" IN DEPTH
NEW EXCLUSIVE LINE BY
MUNTZ
21 in.
• Dial-magic—6 controls in one
• 14" depth front to back
• Full fidelity sound system
• 262-sq.-in over-all viewing area
• All hand-wired—no printed circuits
FREE HOME Presentation
JA. 4-0421
$119.95 exch.
Base Extra
• BIG TRADE-IN ALLOWANCE
• LOW PAYMENTS
• DELIVERY TODAY
179 Whitehall St., S.W.
OPEN DAILY 9 a.m. to 8 p.m.

AT ALL Jacobs DRUG STORES
Now, a new COLD medicine for NIGHT that promotes needed sleep ...plus a DAYTIME medicine for pep and fast cold relief!
Control "24" DAY and NIGHT COLDS HAY FEVER • SINUS CONGESTION RELIEF IN MINUTES
only 98¢
BOTH KINDS OF TABLETS IN THE ONE BOX
Works through the blood stream to quickly open up clogged nasal passages ...relieve pain and sinus congestion

How Control "24" works by DAY
Daytime tablets (yellow) act to:
■ Open up clogged sinuses and nasal passages—promote drainage.
■ Brings noticeable feeling of well-being and "bounce" to help offset depressant effects of cold miseries.
■ Dry up runny nose, relieve watery eyes.
■ Reduce fever, relieve headache and other pains so often part of a cold.
■ Help build body resistance to infection.

How Control "24" works by NIGHT
Nighttime tablets (blue) act to:
■ Promote natural, restful sleep you need through the night while fighting your cold—the vital rest doctors recommend!
■ Give continued relief to runny, stuffed-up nose, promote comfortable breathing.
■ Relieve pain, reduce fever and bodily aches of colds all through the night.
■ Help build body resistance to infection.

Another fine product of Pharmaco, Inc., Kenilworth, N. J.
FIRST AND ONLY PRODUCT OF ITS TYPE!

TONIGHT—
9:30 TO 11
CHANNEL 2

The man who walked back into time
John Kerr, Jeannie Carson, Edna Best and introducing beautiful Janet Munro in Broadway's most unusual love story, "Berkeley Square," on the Hallmark Hall of Fame. 90 minutes live in color.

only 5 days left
Boost the earning power of your savings. Open or add to your ATLANTA FEDERAL account by the 10th and earn from the 1st.
Atlanta Federal Savings AND LOAN ASSOCIATION
Main Office / Marietta at Broad
West End / Gordon at Ashby
Tenth Street / 1124 Peachtree
Buckhead / Peachtree at Piedmont
GEORGIA'S LARGEST SAVINGS INSTITUTION

"Imagine!..there I was in Acapulco!"
—be an AMERICAN AIRLINES STEWARDESS

Did you ever dream of relaxing in your off-duty hours in enchanting Acapulco... in fabulous Hollywood... gay and exciting New York? Would you like a paid vacation with a trip pass to wherever you'd care to go

As an American Airlines Stewardess, you'll fulfill your most fanciful dreams of travel, adventure, excitement! You'll meet the most interesting people... make new friends... enjoy a position of unique importance. Let American train you at company expense in the Stewardess College at Fort Worth, only one of its kind in the world... for the most pleasant and rewarding career you could imagine!

You're on your way if you are:
SINGLE • 20 TO 26 YEARS OLD • 5'3" TO 5'8" TALL • 105 TO 135 LBS. IN PROPORTION TO HEIGHT • 20/50 VISION WITHOUT GLASSES • HIGH SCHOOL GRADUATE

FOR PERSONAL INTERVIEW:
DINKLER-PLAZA HOTEL
2-7 P.M.
THURSDAY, FEBRUARY 5

Coming Soon
"HOLIDAY ON ICE"
The BIG SHOW for 1959

JINX CLARK—"Lovely Lady of the Ice"

Already Here
Merita
Enriched Bread
Smooth, even texture... hearty, home-baked flavor. Vitamin and mineral enriched to help build glowing health! Buy Merita, today.

DEBBIE WILLIAMS, five-year-old skating star
Save on your Ice Show tickets! Nothing to do... nothing to buy! Just see your Merita dealer now!
February 12 through February 22
"HOLIDAY ON ICE OF 1959"
Atlanta Municipal Auditorium

As I See It

Playhouse 90 Bets On Boy, 14, Tonight

By PAUL JONES

When Playhouse 90 started assembling a cast for tonight's production of "Child of Our Time" an order went out to filmland casting bureaus for a child who fits this description:

"Age range about 9-14 . . . an intelligent, sensitive boy . . . preferably not too handsome . . . must be a great actor."

Jones

The last stipulation in that casting order automatically excluded about 99 per cent of the child actors in Hollywood. For, as you know, the number of "great actors" whether 9 or 20 years old is fairly limited. I think I can list in three lines of type the names of all the "great actors" I have ever seen perform.

But Playhouse 90 might have struck gold. It remains to be seen tonight (Channel 5 at 9:30 p.m.) how "great" is the young actor selected for the pivotal role of Tanguy, whose poignant story is told in this dramatization of Michel del Castillo's hit novel. The hero is a refugee from the war in Spain, separated from his mother and father and subjected to the horrors of the Nazi concentration camp.

The part which has been assigned to 14-year-old Robert Crawford, whose meatiest part to date has been an appearance in a junior high school operetta, is probably one of the most demanding ever thrust upon a young actor. Robert must be on stage almost the entire 90 minutes of the production.

His selection over many better known applicants for the part is one of the most daring acts of casting in the history of television. He must not only be on stage, he must dominate the stage over older, more experienced actors who have devoted their lives to their craft.

According to the Playhouse 90 producers he bears no resemblance to the scene-stealing "enfant terrible" of Hollywood legend. In person, he is described as a quiet boy, a trifle small for his age, who smiles a great deal.

• • •

THE PLAYHOUSE staff considers him perfect for the role of the youngster-refugee in war-torn Europe despite the fact that he has practically no formal training in the theater.

Director Roy Hill, who guided Polly Bergen to an Emmy-award performance in "The Helen Morgan Story" on Playhouse 90, doesn't have any qualms about this big gamble at all.

"You never know what an unknown can do," says Hill. "Until he loses his first nervousness and really starts playing the part. And, of course, you have to take a chance on new and unproven talent in order to keep television fresh and alive. Besides, most of the undiscovered talent gives everyone a pleasant surprise."

• • •

PRODUCER HERBERT BRODKIN gives this tip to viewers:

"If Bobby surprises the viewers the way he did all of us in auditions, television will have a new star on Thursday night."

In order to watch young Bobby Crawford make his debut in this demanding part, you must pass up another production which promises to be exciting theater. "Berkeley Square" which is being presented on Channel 2 at precisely the same time that young Crawford steps before the footlights.

If you'd like to express your dissatisfaction over the way that two such worthy programs are scheduled, one opposite the other, I'd suggest that you get a hot letter off to NBC-TV and another hot letter off to CBS-TV today.

Herbert Brodkin

I think someone has shown mighty little consideration for the viewing public. Don't you?

• • •

MRS. THOMAS HAL CLARKE, of Atlanta, writes: "I was very excited when I saw in Newsweek that NBC was inagurating a new series called 'Image Russia'. I looked for it all last week in the schedule and since I saw it listed in the New York Times, I knew the program had started. I called WSB and was told they did not carry the program at 1:06 a.m.

(Ed Note: WSB is broadcasting 'Image Russia' but instead of 1:06 a.m. the program is being presented at 8:30 p.m. each day, Monday through Friday. It is a really oustanding presentation.)

DIES IN CRASH—Beu-Lah Zachry, producer of the Kukla, Fran and Ollie television program, was listed as a passenger on the American Airlines plane which plunged into the East River Tuesday night on a filght from Chicago. Her body has not been recovered.

2 Press Panels Set Sunday

NEW YORK — For the first time in its history, there will be two Meet the Press programs in one day Sunday.

The first, to be telecast on NBC-TV (Channel 2) at 4:30 p.m., is a taped interview with Pote Sarasin, secretary general of the Southeast Asia Treaty Organization.

The panel will include Pauline Frederick, NBC News' United Nations correspondent; Harry Schwartz of the New York Times, Stewart Hensley of United Press International and Krishna Balaraman of the Hindu. Lawrence Spivak is moderator.

The live Meet the Press interview with West Berlin Mayor Willy Brandt will be telecast on the NBC-TV (Channel 2) at 6 p.m.

Brandt will be interviewed in Washington by John Hightower of the Associated Press, Chalmers Roberts of the Washington Post and Times Herald, James Reston of the New York Times, and Spivak. Ned Brooks will moderate.

"Ask Washington," previously announced as returning to the air regularly, starting Feb. 8, will be telecast each Sunday at 4:30 p.m., starting Feb. 15.

The Hollywood Scene

Hayden's 'Ex' Will Have To Wait

By SHEILAH GRAHAM
North American Newspaper Alliance

HOLLYWOOD, Calif. — **Sterling Hayden's** agent, Bill Shiffrin, tells me the defiant mariner will stay away from California ports until October. So, unless his ex-wife, **Betty,** wants to go to Tahiti to claim their four children, she will have to wait. Hayden is filming a TV series in the South Seas.

Bing Crosby gets time off until Feb. 9 before reporting back to his **"Say One for Me"** film at 20th-Fox. Bing will loaf while co-stars **Robert Wagner** and **Debbie Reynolds** film their dance numbers. . . . **Debbie's** brother, **Bill Reynolds,** is living in the completely furnished bomb shelter under Debbie's house in **Holmby Hills.** Since the breakup with **Eddie Fisher,** Debbie, her secretary, and the children's nurse feel safer with a man in the house.

Sheilah Graham

Julia Meade, who delivers the commercials on the **Ed Sullivan** show, and **Gene Rayburn,** who does the same for the **Steve Allen show,** confided that they will co-star in summer stock. **Julia,** who is so pretty, gives the impression she can be a good actress. . . . The recent sneak preview audience at Encino was made for **Maurice Chevalier** in MGM's **"Count Your Blessings."** This Frenchman—at 70—is still one of the screen's great charmers.

Dan Dailey wrote wife Gwen from London, where he is filming his television show, "We've had fog, smog, rain, snow, hail and sleet—a little bit of each every day." Gwen will be joining Dan next month, when the sun comes smiling through—she hopes. . . . **Marc Lawrence** is after **Nina Foch** to co-star with him in the **Laguna Playhouse** production of **"A Streetcar Named Desire."**

Orchids to **Judy Holliday,** from producer **Arthur Freed.** When Judy comes west in the summer for the movie version of **"The Bells Are Ringing,"** she will live in the guest house on Freed's ranch at Malibu. Wonder what happened to her romance with "Bells" leading man, **Sidney Chaplin.** During the early run of the play, they seemed so much in love. Now Sid marries someone else.

I hope the Oscar balloters will remember **Cary Grant's** marvelous performance with **Ingrid Bergman** in **"Indiscreet."** We're getting close to nomination time. If I didn't see the date, I'd still know it by the press agents who call me to boost their particular client.

Lena Horne leaves her **"Jamaica"** musical this spring, and then, after three night club dates — New York, Las Vegas and Hollywood's Cocoanut Grove — she and husband **Lenny Hayton** fly to France for six months. They have a home on the French Riviera.

To answer several letters asking where **Elizabeth Taylor** got the white dress she wore in **"Cat On A Hot Tin Roof":** it was designed by **Helen Rose** of MGM, Culver City, Calif. She can tell you where to buy same.

Jack Palance goes to Mexico this fall to star in **"Passenger To Baili"** for security films, the company which made a small fortune on **"Gods Little Acre."**

AND TALMADGE
GENUINE OLD-FASHIONED
Country Sausage
Enjoy that mighty fine country flavor
Made Fresh Daily down on the farm
On Sale at your Favorite Grocer

Repeated By Popular Demand
LIMITED TIME OFFER
DOOR CANOPY
46" wide, 18" drop, 40" projected. Select your colors of baked enamel. Regular $40.00.
$26.00
Completely Installed
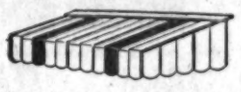
Window Awning
Regular $34.00. 40" wide, 30" drop, 28" projected. Choice of colors. Baked enamel. Permanent protection.
$24.00
Completely Installed
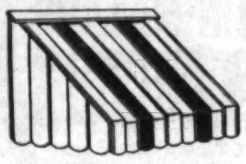
CARPORT
COMPLETELY INSTALLED
$249.00
10'x20'. All-aluminum roof. Precoated baked enamel. Perfect for the patio, too!

Terms Up to 36 Months
call TR. 5-5541 today
For a trained representative to discuss your awning needs.
SUPERIOR ALUMINUM AWNING CO. 1095 ZONOLITE RD. N. E.

REUPHOLSTER
YOUR OLD SOFAS and CHAIRS LIKE
NEW
AT A THIRD OF NEW COST!

CALL JA. 3-4671
to see cover samples in your home!

SPECIAL PURCHASE
of over 3,000 yards of fine fabrics at big discount makes this offer possible!
Don't delay! Limited offer!
Call any Lawrence-Myers Dickson store now!
SOFA & CHAIR completely rebuilt and recovered for only..... $66.00
SOFAS OR SOFA-BEDS ONLY $44.00
EVERY PIECE IS COMPLETELY REBUILT from the bare frame out! Springs re-set or replaced; frame tightened; padding added and a new cover of your choice tailored to a perfect fit. Done by experts with years of training . . . at amazing low cost now! Yours on low, easy terms.
AT ALL FIVE
Lawrence
MYERS-DICKSON
FURNITURE STORES
• 85 WHITEHALL ST.—JA. 3-4671
• 153 WHITEHALL ST.—JA. 2-8435
MYERS-DICKSON East Point PO. 7-2673
MYERS-DICKSON West End PL. 5-6695
MYERS-DICKSON Belmont Hills HE. 5-4475

MANAGER'S WEEK SALE!
• • • • • • • •
Rath Black Hawk
HAMS
SMALL 8 to 12 LBS. ½ OR WHOLE LB. 59c
FLORIDA PASCAL
CELERY
MED. STALK 5c
FRYER FRESH GRADE "A"
BREASTS
GOV'T INSPECTED LB. 55c
HORMEL
BACON
THIN SLICED LB. SAVE 14c 55c
HUDGINS' TUXEDO Super MARKETS
A & M SWEET CREAM
BUTTER LB. 69c
4990 ROSWELL RD. 2787 PIEDMONT RD.
3663 ROSWELL RD. 1705 PEACHTREE ST.
SAVE ON ALL-PURPOSE
WESSON OIL Pt. 25c
MINUTE
RICE
LARGE BOX 39c
BIRDS EYE
Chicken Dinners
11-OZ. 49c
NABISCO
RITZ
12-OZ. 31c
REAL IMPORTED POLISH HAM!

EXTRA LEAN 3 LB. CAN $3.79
READY TO EAT 4 LB. CAN $4.98
IDEAL
DOG FOOD
1-LB. CAN 15c
GERBER'S
BABY FOOD
STRAINED
6 JARS 65c
SHURFRESH
OLEO
LB. 19c
WHOLE SUN 6-OZ. CAN FROZEN
ORANGE JUICE 19c
Introductory Sale!
20¢ OFF KING SIZE 89¢
15¢ OFF GIANT SIZE 60¢
7¢ OFF REG. SIZE 36¢

LARGE
TIDE
25c
Limit—1 with Other Purchase

NETWORK TIMETABLE

Cartoon Fun on "HUCKLEBERRY HOUND" Thursday, 6:00 p.m., Channel 2

THURS. A. M.	WSB-TV—2 (NBC) †Color Program	WAGA-TV—5 (CBS)	WLW-A—11 (ABC)	THURS. A. M.	WSB-750 (NBC) FM 98.5 Meg.	WAGA-590 (CBS) FM 103.3 Meg.	WGST-920 (ABC)
5 :00				5 :00	Strength Day	News	Silent
:15				:15	Dixie	Hymn Time	Silent
:30				:30	Farm and	L. Abernathy	M. Devotions
:45				:45	Home Hour	R. Draper	Farm Almnc.
6 :00				6 :00	News; Sunup	News; Alarm	Mark Foster
:15				:15	Serenade	Clock	Show
:30				:30	News; Sunup	News	Mark Foster
:45				:45	Serenade	Pres. Charles	Show; News
7 :00	Today and	Sun Up	Silent	7 :00	News	News	Mark Foster
:15	Georgia News	Sun Up	News	:15	Merry-Go-	Alarm Clock	Show
:30	Today and	Sun Up	Cartoons	:30	Round	News	Mark Foster
:45	Georgia News	Sun Up	Thoughts	:45	News	Pres. Charles	Show; News
8 :00	Today and	C. Kangaroo	Musi-	8 :00	World News	News	Mark Foster
:15	Georgia News	C. Kangaroo	Cartoons	:15	Merry-Go-	Alarm Clock	Show
:30	Today and	C. Kangaroo	School	:30	Round	News; Alarm	Mark Foster
:45	Georgia News	Terrytoons	Days	:45	D. McMichael	Clock	Show; News
9 :00	Today in	Early Early	Romper	9 :00	News; Morn-	Tempo	Breakfast
:15	Georgia	Show	Room	:15	ing Melodies	of Atlanta	Club
:30	Amos 'n' Andy	Early Early	Skipper Ray	:30	Melodies	with Doris	Breakfast
:45	Amos 'n' Andy	Show	Skipper Ray	:45	J. Robinson	Lockerman	Club
10 :00	Dough Re Mi	Early Early	Skipper Ray	10 :00	N's; Monitor	N's; Godfrey	Lou Morton
:15	Dough Re Mi	Show	Skipper Ray	:15	N's; Monitor	A. Godfrey	Show
:30	Treasure	Blue Flame	My Little	:30	N's; Monitor	A. Godfrey	Lou Morton
:45	Hunt	Blue Flame	Margie	:45	N's; Monitor	A. Godfrey	Show; News
11 :00	The Price	I Love	Life With	11 :00	News and	News	Lou Morton
:15	Is Right	Lucy	Elizabeth	:15	Parade	Houseparty	Show
:30	Concentration	Top Dollar	Peter Lind	:30	News; Parade	Galen Drake	Lou Morton
:45	Concentration	Top Dollar	Hayes	:45	D. McMichael	Glean Drake	Show; News
THURS. AFT.	WSB-TV—2 (NBC) †Color Program	WAGA-TV—5 (CBS)	WLW-A—11 (ABC)	THURS. AFT.	WSB-750 (NBC) FM 98.5 Meg.	WAGA-590 (CBS) FM 103.3 Meg.	WGST-920 (ABC)
12 :00	News	Love of Life	Peter Lind	12 :00	News	News	Lou Morton
:15	Tic Tac Dough	Love of Life	Hayes	:15	Farm News	59 Startime	Show
:30	It Could	S'rch T'row	Play Your	:30	Back to	Helen Trent	Lou Morton
:45	Be You	Guiding Light	Hunch	:45	the Bible	C. N. Door	Show; News
1 :00	Armchair	Dean	Liberace	1 :00	Vandiver	W. Streets	Bernard
:15	Playhouse	Dickens	Liberace	:15	State of	Ma Perkins	Brown
:30	Armchair	As the	Our Miss	:30	State	Dr. Malone	Show
:45	Playhouse	World Turns	Brooks	:45	Message	N's; Hap'ness	and News
2 :00	Armchair	Star	Day In Court	2 :00	H'wives'	2nd Burton	Bernard
:15	Playhouse	Performance	Day In Court	:15	Corner	Pat Buttram	Brown
:30	Haggis	House Party	Music	:30	1 Man's Fam.	Tempo	Show
:45	Baggis†	House Party	Bingo	:45	Dr. Gentry	Tempo	and News
3 :00	Young	Big Payoff	Beat the	3 :00	News; 5-Star	News	Wonderful
:15	Dr. Malone	Big Payoff	Clock	:15	Matinee	Tempo	Town
:30	From These	The Verdict	Who Do	:30	Wom. in H'se	of Atlanta	Wonderful
:45	Roots	Is Yours	You Trust?	:45	Pepper Young	Tempo of Atl.	Town; News
4 :00	Queen for	Brighter Day	American	4 :00	News and	N's; Tempo	Wonderful
:15	a Day	Secret Storm	Bandstand	:15	Contact	Atlanta	Town
:30	County Fair	Edge of	American	:30	with Paul	Dixieland	Wonderful
:45	County Fair	Night	Bandstand	:45	McClay	Dixieland	Town; News
5 :00	Popeye Club	Big	American	5 :00	News and	N's; Dixie-	Wonderful
:15	Popeye Club	Rascals	Bandstand	:15	Music Man	land	Town
:30	Popeye Club	Early Show	Adventure	:30	with Jerry	N's; Pick	Music
:45	Popeye Club	Early Show	Time	:45	Vandeventer	of Dixie	Ins. Outdoors
THURS. EVE.	WSB-TV—2 (NBC) †Color Program	WAGA-TV—5 (CBS)	WLW-A—11 (ABC)	THURS. EVE.	WSB-750 (NBC) FM 98.5 Meg.	WAGA-590 (CBS) FM 103.3 Meg.	WGST-920 (ABC)
6 :00	Huckleberry	Early Show	Burns and	6 :00	Headlines	N's; Pick	Sports Page
:15	Hound	Early Show	Allen	:15	Sports Parade	of Dixie	Wonderful
:30	News; W'ther	Early Show	Last of the	:30	Music Time	News	Town
:45	News	Early Show	Mohicans	:45	Bob V. Camp	L. Thomas	Music; N's
7 :00	Lone Ranger	City Camera	New York	7 :00	Music Time	News; Amos	N's of South
:15	Lone Ranger	D. Edwards	Confidential	:15	F. Stiteler	and Andy	John Daly
:30	Jefferson	Danger Is	Leave It	:30	Headlines	News	Wonderful
:45	Drum	My Business†	to Beaver	:45	Carnival	Ed Murrow	Town; News
8 :00	Steve Canyon	December	Zorro	8 :00	News;	Life Line	Paul Drew
:15	Steve Canyon	Bride	Zorro	:15	Carnival	News	Show
:30	It Could	Derringer	Real	:30	in Stereo	Free to Speak	Paul Drew
:45	Be You	Derringer	McCoys	:45	Carnival	Free to Speak	Show; News
9 :00	Behind	Zane Grey	Pat Boone	9 :00	News and	News; Free	Paul Drew
:15	Closed Doors	Theater	Pat Boone	:15	Nightbeat	to Speak	Show
:30	Hall of Fame	Playhouse 90	Rough Riders	:30	News and	World Tonite	Paul Drew
:45	"Berkeley	Playhouse 90	Rough Riders	:45	Nightbeat	Top 59	Show; News
10 :00	Square" with	Playhouse 90	Man Without	10 :00	News and	Top 59	Paul Drew
:15	John Kerr,	Playhouse 90	A Gun	:15	Nightbeat	Top 59	Show
:30	"Berkeley	Playhouse 90	John Daly	:30	News and	Top 59	Paul Drew
:45	Square"†	Playhouse 90	News	:45	Nightbeat	Top 59	Show; News
11 :00	New room	11 Hr. News	Decoy	11 :00	5-Star Final	News	Paul Drew
:15	Late Show	Starlight	Decoy	:15	Sports Final	School of Air	Show
:30	Late Show	Theater	Jack Paar	:30	N'beat and	Hits in Hi Fi	Paul Drew
:45	Late Show	Starlight	Jack Paar	:45	Life & World	Hits in Hi Fi	Show; News
12 :00	Late Show	Theater	Jack Paar	12 :00	News and	Hits in Hi Fi	Paul Drew
:15	Late Show	Starlight	Jack Paar	:15	Bandstand	Hits in Hi Fi	Show
:30	Late Show	Theater	Jack Paar	:30	starring	Silent	Paul Drew
:45	Reflections	Starlight	Jack Paar	:45	Bert Parks	Silent	Show; News

Open House for Scientists Planned Saturday at Emory

About 50 Southern scientists will be guests of Emory University Saturday at a "Scientific Open House" sponsored by Emory's departments of chemistry, biology, mathematcis, physics and psychology.

Dr. Carl C. Pfeiffer, director of basic health sciences at Emory and program chairman for Saturday's activities, said the "open house" is designed to acquaint the visitors with some of the research and graduate training programs in progress at Emory.

Representatives of the University of Georgia, Oglethorpe, Mercer, Carson-Newman, Georgia State College for Women, Birmingham-Southern, Wesleyan and Agnes Scott are expeced to attend the all-day session.

Emory professors scheduled to speak include Dr. Walter Isaac, phychology; Mr. James W. Simmons, physics; Dr. C. G. Goodchild, biology; Dr. J. H. Goldstein, chemistry, and Trevor Evans, chairman of the mathematics department.

Theater Group Rehires Jensen

The Board of Directors of Atlanta's Community Theater has renewed Director Walter O. Jensen's contract for two years, Richard Aeck, president of Theater Atlanta, Inc., announced Tuesday.

Jensen came here in 1957 as the first professional director of the theater group. He was previously director of the Little Theater in Corpus Christi for seven years.

"The Plotting Shed," the fourth production of the season which Jensen is directing, opens Feb. 17 at the Community Playhouse.

Tech Gets Contract

The Georgia Tech Research Institute has been awarded a $497,188 contract from the Army Signal Corps for the design, development and fabrication of an experimental model anti-clutter radar.

Symphony Presents Mozart Comic Opera

Mozart's comic opera "Cosl Fan Tutte" (Women Are Like That) will be presented Thursday and Friday nights by the Mozart Concert-Opera Group and the Atlanta Symphony.

The opera will be sung in English, by Phyllis Curtin, Dolores Wilson, Jane Hobson, David Lloyd, Mac Morgan and James Pease. Wolfgang Schanzer will be piano accompanist. Henry Sopkin will conduct the orchestra.

For added Mozartean atmosphere, a chamber orchestra will play in the Tower Theater lobby prior to the performance. Curtain time is 8:30 p.m.

CURRENT AMUSEMENTS

Get More Out of Life . . . Go Out to a Movie At the Theaters

ART—My Uncle, Jacques Tatis. Color. At 3:10, 5:10, 7:10, 9:10.
FOX—Auntie Mame, Rosalind Russell. At 1:17, 3:58, 6:49. Sneak Preview 9:30.
FINE ART CINEMA—Wife for a Night. At 6:30, 8:15, 10.
LOEW'S—Some Came Running, Frank Sinatra, Dean Martin, Shirley MacLaine. 11:40, 2:10, 4:40, 7:10, 9:40.
PARAMOUNT—Submarine Seahawk. 12:02, 2:45, 5:32, 8:17. Paratroop Command. 1:35, 4:20, 7:05, 9:50.
RIALTO—Bell, Book and Candle, Jas. Stewart, Kim Novak. 11:26, 1:28, 3:30, 5:32, 7:34, 9:36.
ROXY — Geisha Boy, Jerry Lewis. Color. 1:45, 3:40, 5:35, 7:30, 9:30.

Atlanta Symphony

"COSI FAN TUTTE"—Tower Theater 8:30.

Neighborhood Theaters

AVONDALE—From the Earth to the Moon. Color. Bonjour Tristesse.
BROOKRAVEN — Indiscreet. Cary Grant. Color. Ingrid Bergman.
BUCKHEAD—The Coldez Story.
CENTRAL—The Sheepman. Color. Fiend Without a Face.
DECATUR—Houseboat, Cary Grant, Sophia Loren.
EMORY—The Buccaneer. Color. Yul Brynner.
EUCLID—Buchanan Rides Alone. Color. The Last Hurrah.
EAST POINT — Party Girl. Cyd Charisse. Color.
EMPIRE—The Blob. I Married a Monster From Outer Space.
GLEN—From the Earth to the Moon. Color. Joseph Cotten.
GORDON — The Buccaneer. Claire Bloom. Yul Brynner. Color.
GROVE—Kings Go Forth. Frank Sinatra. Tony Curtis.
HILAN—Indiscreet. Color. Ingrid Bergman. Cary Grant.
KIRKWOOD — The Brothers Karanazov. Yul Brynner. Color.
MADISON — Touch of Evil. Janet Leigh. Damn Citizen.
PLAZA — The Buccaneer. Yul Brynner. Claire Bloom. Color.
RHODES—Gigi. Color. Leslie Caron. Louis Jourdan.
TECHWOOD—Jumping Jacks. Color. Scared Stiff. Martin and Lewis.
TEMPLE—The Hunters. Robert Mitchum, and the U. S. Navy.

Drive-In Theaters

BANKHEAD—Kings Go Forth. 6:50. The Garment Jungle. 9:10.
BOLTON—The Buccaneer. 7:10. The Girl Rush. 9:30.
FOREST PARK—Outlaw's Son. 8:45. God's Little Acre. 7. 10:15.
GLENWOOD—Buchanan Rides Alone. Color. Hell Below Zero.
GWINNETT—Buchanan Rides Alone. Color. Sing, Boy, Sing.
LITHIA (Lithia Springs)—The Buccaneer. Color. Outside the Law.
MOONLIT (Conyers)—Imitation General. Red Buttons. Glenn Ford.
PEACHTREE—Buchanan Rides Alone. Color. Hell Below Zero.
PIEDMONT—Buchanan Rides Alone. Color. The Paratrooper. Alan Ladd.
ROOSEVELT—Buchanan Rides Alone. Color. Pickup Alley.
SCOTT — Horror of Dracula. Deadly Mantis. Revenge of Frankenstein.
S. EXPRESSWAY—The Buccaneer. 7. 10:50. Color. The Girl Rush. 9:15.
STEWART — Buchanan Rides Alone. The Paratrooper. Alan Ladd.
N. STARLIGHT — The Buccaneer. 7:15. Color. Black Fury. 9:30.
S. STARLIGHT—The Matchmaker. 7. Another Time, Another Place. 9.

Out-of-Town Theaters

BELMONT HILLS (Smyrna) — Night Heaven Fell. Brigitte Bardot. Color.
85 FAYETTEVILLE—7:30. Cat On a Hot Tin Roof. Not recom. for children. Play Hollywood $210.
SWAN (Norcross)—Another Time, Another Place. Lana Turner.

Colored Theaters

ASHBY — Let's Rock. In Love and War. Robert Wagner.
CARVER—Desert Fury. Burt Lancaster. Color.
81—Hot Rod Girls. Girls in Prison.
FORREST—I'll Give My Life. Gunbattle at Monterey.
RITZ — Paris Holiday. Mark of the Hawk. Eartha Kitt.
ROYAL—The Big Country. Mr. Washington Goes to Town.

Dine and Dance Shows

DOMINO LOUNGE — Starring Dave (Flat Get-It) Gardner. Tokye Trio.
BILTMORE EMPIRE ROOM — Freddie Martell's fabulous new Ice-O-Rama. Emil Poisson's Society Orchestra.
CLUB PEACHTREE (Opposite Paramount) — Starring Pixie Lynn, the Shane Sisters, George Petras, Susan Dawn. Peachtree Duo for dancing. Harry Thomas Orchestra plays for shows.
LEB'S PIG ALLEY—Elie and Ferde. The Continental Troubadors. Continuous entertainment.
PARADISE ROOM (Henry Grady Hotel) — Luncheon in Paradise. Norma Smith, 1 p.m., and starring Pee Wee Hunt, 8:30 p.m. and 11 p.m. Dancing till 1 a.m.
HANK AND JERRY'S HIDEAWAY—Dixieland Jazz. Monday-Saturday. 1002 Peachtree St.

Lounges, Entertainment

ALOHA LOUNGE (Luau Restaurant)—Open until 12 midnight.
DOGWOOD LOUNGE (Henry Grady Hotel)—Open 12 noon. Dancing from 4 p.m. to 1 a.m. Jess Rainwater Duo.
PIEDMONT HOTEL TERRACE LOUNGE—Open 12 noon till midnight.
ZEBRA LOUNGE (Howell House) — Eddie Newman. Music and Patter.
AMERICAN LOUNGE — 2975 Peachtree Rd. Till 2 a.m.
RENDEZVOUS LOUNGE—Smart Atlanta's favorite gathering place for friendly luncheons and beverages from 11:30.
THE RED CARPET (Georgian Terrace Hotel)—Atlanta's most delightful. Opens 4 p.m. Jimmy Edwards.

Ice Skating

BELVEDERE ICE SKATING RINK—Open all week. 2939 Midway Rd., Decatur. BU. 9-1234.

Roller Skating

ROLLERDROME—Skating every eve., 7:10, except Sun., Sat. aft., 2:30-5. 434 Penn Ave. at Ponce de Leon.

DECATUR On the Square DR. 3-8114
CARY GRANT SOPHIA LOREN
"HOUSEBOAT"

HILAN TR. 2-7946 800 Highland Ave., N. E.
BROUGHT BACK BY REQUEST!
Gary GRANT Ingrid BERGMAN
"INDISCREET"

RHODES TR. 6-7919 11-A S. Rhodes Center
BROUGHT BACK BY REQUEST
GIGI
LESLIE CARON LOUIS JORDAN MAURICE CHEVALIER

NOW GORDON PL 3-4114 ATLANTA'S LARGEST AND FINEST NEIGHBORHOOD THEATRE
Cecil B. DeMille Presents THE BUCCANEER TECHNICOLOR® Produced by Henry Wilcoxon · Directed by Anthony Quinn A Paramount Picture • VISTAVISION®

PLAZA TR. 2-6363 HOUSE OF HITS Held Over Second Big Week!
Cecil B. DeMille Presents THE BUCCANEER TECHNICOLOR® Yul Brynner Claire Bloom Charlton Heston

PIEDMONT Drive In Theatre AND STEWART Drive In Theatre
"Buchanan Rides Alone" COLOR RANDOLPH SCOTT CRAIG STEVENS
Plus
"The Paratrooper" ALAN LADD

Starts FEB. 12 featuring THE WIZARD OF OZ
WORLD FAMOUS HOLIDAY on ICE of 1959
THE "AROUND THE WORLD" SHOW!
GOOD SEATS NOW!
Auditorium 10:30-5:30 Daily
Prices (Inc. Tax) $3.50, $3, $2.50, $2, $1.50, $1.25
—MAIL ORDERS—
Send stamped, addressed return envelope with remittance to Holiday On Ice, Atlanta Auditorium.
Feb. 12 thru Feb. 22
MUNICIPAL AUDITORIUM

EMORY DR. 3-8566 1439 Oxford Rd., N.E.
Cecil B. DeMille Presents THE BUCCANEER TECHNICOLOR® Yul Brynner Claire Bloom Charlton Heston

MORE THAN GREAT COMEDY HERE'S GREAT ENTERTAINMENT
JERRY LEWIS in The GEISHA BOY
Co-Starring MARIE McDONALD SESSUE HAYAKAWA
TECHNICOLOR VISTAVISION
Now Showing ROXY

IT'S A 3rd WEEK!
BECAUSE THEY ALL CAME RUNNING TO SEE...
MGM's BOLD DRAMA OF THE YEAR, BY THE AUTHOR OF "FROM HERE TO ETERNITY"!
A SOL C. SIEGEL Production starring
FRANK SINATRA · DEAN MARTIN · SHIRLEY MacLAINE
"SOME CAME RUNNING"
In METROCOLOR and CINEMASCOPE with
Martha HYER · Arthur KENNEDY · Nancy GATES
Leora DANA
Screen Play by JOHN PATRICK and ARTHUR SHEEKMAN
Based On the Novel by JAMES JONES
Directed by VINCENTE MINNELLI
LOEW'S

Atlanta Premiere Tonight!
naughty GINA LOLLOBRIGIDA
A gay and risque comedy! Sparkling and sophisticated!
WIFE for a night
Based on the French stage hit that rocked Paris for 2 hilarious years!
Also featuring GINO CERVI · NADIA GRAY
Features 6:30, 8:15, 10 P.M. Matinees Con. from 3 P.M. on Sat. and Sun. CE. 3-7622
Fine Art FINEST FILMS FROM AROUND THE WORLD CINEMA
AT THE SIGN OF THE GLOBE 2835 PEACHTREE ROAD
SPECIAL ADDED ATTRACTION
"GOYA"—Life of the great Spanish Artist told through his work

RIALTO—Starts Today
These joyous stars cast an enchanting spell over the Technicolor screen!
COLUMBIA PICTURES presents JAMES STEWART · KIM NOVAK
BELL, BOOK AND CANDLE
co-starring JACK LEMMON · ERNIE KOVACS
TECHNICOLOR®

NEW EAST POINT THEATRE ACROSS FROM RUSSELL HIGH
WILD DAYS... WHEN THE FAST DUCK AND GUNSHOT DEATH DANCE CHEEK-TO-CHEEK!
PARTY GIRL
ROBERT TAYLOR · CYD CHARISSE · LEE J. COBB

2nd WEEK
HEE HAW! HEE HAW! HEE HAW! HEE HAW!
IT'S A SCREAM!
"MY UNCLE" EASTMAN COLOR
ART

GRAHAM JACKSON
PLAYS YOUR FAVORITE SONGS TONIGHT AND EVERY NIGHT
JOHNNY REB'S DIXIELAND
ON MARIETTA HIGHWAY AT STORYLAND

AROUND THE CORNER FROM Everywhere!
Try One of Your SEAFOOD FAVORITES . . .
Whole Baby Flounder, Native Swordfish Steak, Florida Red Snapper . . . Dine With Us Tonight!
Herren's 84 LUCKIE STREET
PARK FREE Around the Corner at WILLIAMS PARKING DECK Williams and Fairlie Sts.
HERREN'S STAMPS YOUR TICKETS NIGHTLY

104 SNOW-BOUND G.I.s PICKED HIM TO SPEND THEIR FURLOUGH IN GAY PAREE...WITH TWO DELICIOUS DAMES!
...now he's gotta make good for each and every one of them!
NOTE! Here is the same kind of fun you had with "Sad Sack," "Don't Go Near The Water" and "No Time For Sergeants"!
Universal-International presents TONY CURTIS JANET LEIGH
The Perfect Furlough
CinemaScope in Eastman COLOR
CO-STARRING KEENAN WYNN · ELAINE STRITCH · WITH LES TREMAYNE MARCEL DALIO and LINDA CRISTAL
STARTS Tomorrow!
PRICES: Until 5 PM—75c After 5 PM—85c Children—25c (Night Prices all Sat. & Sun.)
Use Fox Convenient Parking Service!
TOPS IN CinemaScope! The Outstanding FOX

2 BIG WAR SPECTACLES
BATTLE BORN PASSIONS OF DEFIANT MEN AT WAR!
KIDS LIVING TO THE DEADLY THRILL OF JUMP AND KILL!
MEET GINA WHO ALMOST STOPPED THE WAR!
PARATROOP COMMAND
PLUS
SEE! PLANES SHIPS AND SUBS IN ONE TITANIC BATTLE!
SUBMARINE SEAHAWK
Paramount Starts TODAY Extra COLOR CARTOON

The Largest Crowds in Years
ROLLERSKATING
AT THE
ROLLERDROME
634 Penn Ave. at Ponce de Leon

NOW PLAYING
DRIVE-IN THEATRES

BANKHEAD
3350 Bankhead Highway SY. 4-2811
"KINGS GO FORTH"—6:50
Frank Sinatra—Natalie Wood
"The Garment Jungle"—9:10
Lee J. Cobb—Gia Scala

BOLTON
Moriette Blvd. at Chattahoochee SY. 4-4866
"THE BUCCANEER"—7
Yul Brynner—Charlton Heston
"THE GIRL RUSH"—9:30
Rosalind (Auntie Mame) Russell

FOREST PARK
Highway 54 PO. 7-7973
"OUTLAW'S SON"
Robert Ryan—7
"GOD'S LITTLE ACRE"
Aldo Ray—8:45

GLENWOOD
4421 Glenwood BU. 9-6011
Box Office Opens 6 P.M.
"BUCHANAN RIDES ALONE"
Color—Randolph Scott
"HELL BELOW ZERO"
Alan Ladd

GWINNETT
N. E. Expressway—Norcross-Tucker Rd.
"BUCHANAN RIDES ALONE"
Color—Randolph Scott
"SING, BOY SING"
Tommy Sands—Edmund O'Brien

LITHIA
3 Mile West of Lithia Springs Austell 7658
"THE BUCCANEER"
Color—Charlton Heston
"OUTSIDE THE LAW"
Color Cartoon

PEACHTREE
Peachtree Blvd. at Chamblee GL. 7-2010
Heaters for Your Car
"BUCHANAN RIDES ALONE"
Color—Randolph Scott
"HELL BELOW ZERO"
Alan Ladd

PIEDMONT
Piedmont at Lindbergh CE. 3-5316
"BUCHANAN RIDES ALONE"
Color—Randolph Scott
"THE PARATROOPER"
Alan Ladd

ROOSEVELT
Roosevelt Highway PO. 1-8714
Heaters for Your Car
"BUCHANAN RIDES ALONE"
Color—Randolph Scott
"PICKUP ALLEY"
Victor Mature—Anita Ekberg

SCOTT
Scott Blvd. at Lawrenceville Hwy. ME. 6-1320
Box Office Opens 6 P.M.
"REVENGE OF FRANKENSTEIN"
"HORROR OF DRACULA"
"DEADLY MANTIS"

SO. EXPRESSWAY
U. S. 41 South at Kennedy Rd. PO. 1-5232
"THE BUCCANEER"—7
Color—Yul Brynner
"THE GIRL RUSH"—9:15

STEWART
Stewart at Cleveland PO. 1-4427
"BUCHANAN RIDES ALONE"
Color—Randolph Scott
"THE PARATROOPER"
Alan Ladd

TWIN STARLIGHT
2000 Moreland Ave. MA. 7-3663
NORTH THEATRE
"THE BUCCANEER"—7:15
Yul Brynner—Charlton Heston
"BLACK FURY"—9:30
SOUTH THEATRE
"THE MATCHMAKER—7
Anthony Perkins—Shirley Booth
"Another Time, Another Place"
Lana Turner—9

CHILDREN UNDER 12
ADMITTED FREE

Tonight 9:30
SNEAK PREVIEW!
New! Pre-Released
From A Major Studio
From a top book with a great cast! Can't tell you the title—but, the Fox's Great Entertainment 'Flag' will be flying tonight.
FOX NOW
LAST TIMES TONIGHT 6:45
"AUNTIE MAME"
37th and LAST DAY!

CHICK HEDRICK
Proudly presents
DAVE
"FLAT-GET-IT"
GARDNER
Direct From Jack Paar Show
FIRST SHOW 9:15
IMPERIAL HOTEL
Resv. Call JA. 4-1069
DOMINO LOUNGE

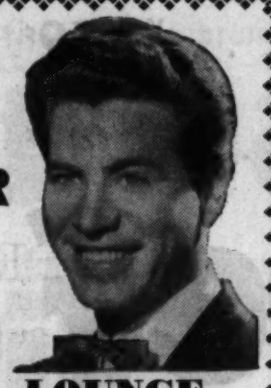

PAPPY'S PLANTATION LOUNGE
at Mammy's Shanty
TR. 2-3551
1480 PEACHTREE ST.
"A BIT OF THE OLD SOUTH"

OPEN NOON 'TIL 1 A.M.
Excellent Food and Beverages in a Congenial Atmosphere
WE PROUDLY PRESENT
THE
Two Unpredictables
Sparkling entertainment • Singing • Dancing
Impersonations of Your Favorite Stars
PATTI LYNNE and BOBBY RAVEL

MAMMY'S SHANTY
Serving the South's Largest Variety of the
WORLD'S TASTIEST FOOD
for Over 20 Years
1480 Peachtree St. Plenty of Free Parking

Associated Press Wirephoto

COUPLE ACCUSED OF SELLING CHILDREN

Clark Stillion and Wife Rosemarie Sit Glumly in Houston Jail

Tried To Sell Twins For $500, Couple Says

HOUSTON, Tex. (AP)—A British bride and her 24-year-old unemployed husband admitted Wednesday to reporters that they tried to sell her 8-year-old twin sons for $500.

Mr. and Mrs. Clark Dean Stillion were arrested by a detective and a policewoman who had posed as man and wife. The Stillions were charged with selling a minor child, a felony.

"We don't feel like we've done anything wrong," said Mrs. Rosemarie Stillion, 24. "We thought it was a legitimate adoption procedure."

WAS 'DESPERATE'

"I was desperate," Stillion, also 24, told reporters.

The boys, Thomas and George, said they opposed the plan.

"We never wanted to leave our Mommy," Thomas said, "but Mommy and Daddy said we had to, that we would have a better life."

Mrs. Stillion said the twins were by a previous marriage. Stillion said their two daughters, Nancy, 4, and Tina, 3, were not offered.

TOOK MARKED MONEY

Detective R. E. Brumley and Policewoman Lanny Dixon said they made the arrests after they made a $300 down payment with marked money and a bill of sale had been signed.

The Stillions said they met in 1954 while Stillion was with the Air Force near Southampton, England. She said she obtained a divorce, married Stillion, and brought the twins to the United States in 1955.

Stillion said he first settled in his home town of Brighton, Mich., and came to Texas only two months ago to take a pipeline job in south Texas.

"I didn't know anything about pipelining, but I was broke and desperate for a job," he said.

Stillion said the job was no longer open when he reached Texas and he brought his wife and the four children to Houston.

Stillion said he intended to use the money to repair his automobile and finance a return trip to Brighton.

Americans Seeking Business in Uruguay

BUENOS AIRES (UPI)—A group of young American industrialists left Wednesday for Montevideo, Uruguay, after meeting with President Arturo Frondizi and surveying the possibilities of investing in Argentina. They are members of the Young Presidents Organization — men who head business firms before they are 40.

CITIZENS Offers the South's LARGEST DISCOUNTS
LOW, LOW PRICE!
TOASTMASTER
2-SLICE AUTOMATIC TOASTER
CITIZENS DISCOUNT PRICE
10.88
RETAIL 17.95
ESTABLISHED 1912
Citizens JEWELRY COMPANY
195 MITCHELL ST. S. W. ATLANTA, GA. JA. 4-7505

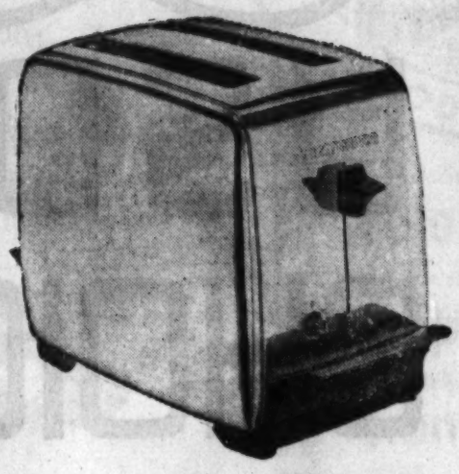

ECONOMY AUTO STORES
25TH Anniversary
PHILCO PRESENTS
The Newest in Electric Ranges
QUICK-CHEF
A speedy extra oven just the right size for baking casseroles, broiling chops, heating frozen dinners—those everyday cooking jobs that don't need big-oven space. Completely removable for easy cleaning in the kitchen sink.
NEW EVERYDAY OVEN
YOU'LL USE 7 OUT OF 10 TIMES
SAVES TIME, WORK and MONEY
$299.95
• Extra-wide Master Oven controlled by Timer Clock—23" width makes oven easier to see in and reach in.
• Push-button controls put all surface cooking operations right at your fingertips.
• Speed Heat Surface Units heat faster and cool quicker . . . lift up for easy cleaning.
• Timed appliance outlet for your small electrical appliances.
• Surface unit pilot light.
TERMS TO SUIT YOU
FAST DELIVERY
PHILCO
Model 4095
ECONOMY AUTO STORES
• Whitehall at Mitchell
• 741 Marietta St., at Ponders
• 3093 Peachtree Rd., Buckhead
• 851 Gordon St., in West End
• 123 S. Main St., East Point
• 423 Moreland Ave., Little 5 Points
• Campbellton Plaza at DeLowe
• Belmont Hills, Smyrna
• Belvedere Plaza, Memorial at Columbia
• "Town and Country" Shopping Center, Marietta
OTHER ECONOMY AUTO STORES THROUGHOUT THE SOUTHEAST

• OPEN SEVEN DAYS A WEEK •
L U A U
NEW AMERICAN MENU
Featuring succulent and delicious favorites: charbroiled Dinkler steaks (sirloin, T-bone, steak strips, filet mignon, chopped) • Tender, thick roast beef • Southern fried chicken • Wide variety of fresh seafood specialties.
AS WELL AS OUR EXOTIC AND MOUTH-WATERING POLYNESIAN MENU
• CALL FOR RESERVATIONS
• SPECIAL CHILDREN'S MENU
• AMPLE PARKING
• HAWAIIAN TRIO
A DINKLER RESTAURANT
1999 PEACHTREE ROAD • ATLANTA • TRINITY 3-3531

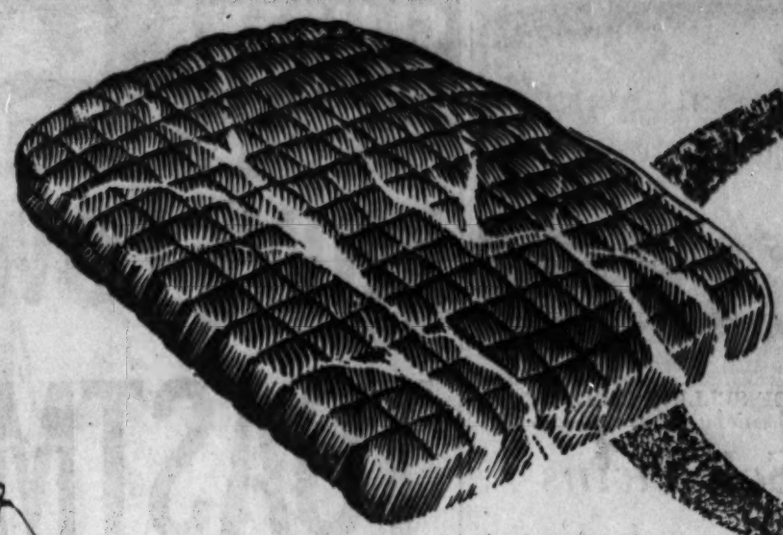

winn dixie branded u.s. choice beef! temptingly tender cube

USDA CHOICE **Steak** lb. only **99c**

top grades for tenderness and flavor!

USDA CHOICE

You are assured of both tenderness and flavor when you buy Winn Dixie Branded Beef — because Winn Dixie handles only the top U.S.D.A. grades of beef! Enjoy the best for less—at Winn Dixie!

oscar mayer
Smoky Links . . . 10-oz. pkg. 59¢

palmetto farm
Chicken Salad . . 8-oz. cup 53¢

oscar mayer sliced
Bologna . . . . . 13-oz. pkg. 49¢

palmetto farm—just heat and eat!
Deviled Crabs . 2 for 59¢

beef sale!

top grade meat buys!

winn Dixie branded, u.s. choice beef
Short Ribs . . . . lb. 39¢

winn dixie freshly ground
Ground Beef . . . lb. 49¢

winn Dixie branded, u.s. choice beef
Round Steak . . lb. 99¢

winn dixie branded, u.s. choice beef
Stew Beef . . . . lb. 69¢

trimmed for better value!

winn dixie branded, u.s. choice beef! select a tender chuck

USDA CHOICE **Roast** lb. only **59c**

tender beef—boneless shoulder or rump

USDA CHOICE **Roast** so tender! to tasty! lb. only **89c**

lay's cloverleaf brand—tempting flavor!
Lay's Sausage lb. roll only 29c

these prices effective in atlanta, marietta and gainesville

a grand fish buy! whole (1½ to 3-lb. sizes!)
Fresh Flounder . lb. only 49c

fresh steaks of king
Mackerel . . . . . lb. only 39c

high in protein—low in calories! dutch treat process
Cheese Food . . 2-lb. box 59c

freshly made superbrand
Cottage Cheese . 16-oz. cup 29c

WINN DIXIE FOOD STORES

priced for greater savings!

new store addresses:

- ★ 2581 piedmont rd., n. e. in the broadview plaza shopping center, atlanta
- ★ 2345 peachtree rd., n. e. in the peachtree battle shopping center, atlanta
- ★ 2220 roswell rd., in the town & country shopping center, marietta

crackin' good canned
biscuits
sweet or buttermilk
6 cans only 49c

top grade! low price! winn dixie's pinky pig

sliced **Bacon** lb. only **49c**

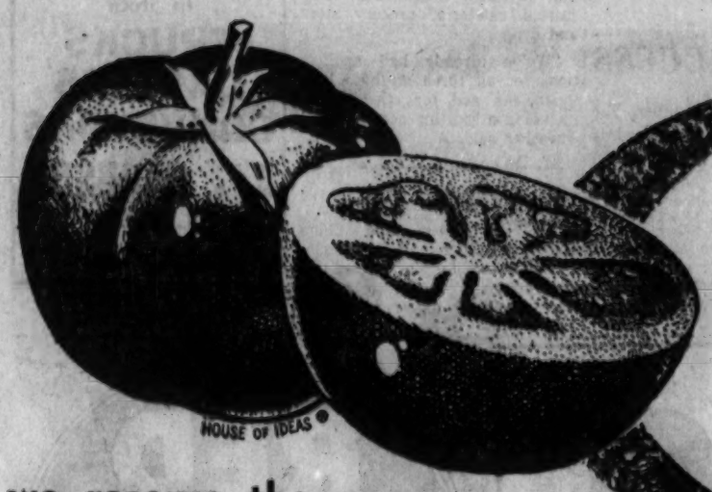

our fresh garden invitation!
priced for you! vine-ripened beauties!

Tomatoes lb. only **19c**

we reserve the right to limit quantities!

WINN DIXIE FOOD STORES

limit 2 at this price, please! favorite flavors superbrand

Ice Cream ½ gallon **49c**

limit 4 at this price, please! palmetto farm ¼-lb. prints

Margarine 2 1-lb. ctns. **25c**

thrifty maid, carnation evaporated milk or

Pet tall can **10c**

limit 6 cans with $5.00, or more, in purchases!

crackin' good creme—tempting and tasty

Sandwich Cookies 2 1-lb. trays **49c**

white, pink, or yellow

Scotties Facial Tissue . . . . . 2 400's boxes **49c**

palmetto farm grade "A" large

Eggs . . . . doz. ctn. **45c**

limit 1—with $5.00 or more in purchases. astor brand instant

Coffee . . . 6-oz. jar **69c**

freshly baked! a wholesome loaf! dixie darling

Bread . 2 16-oz. loaves **25c**

limit 1 of your choice with $5.00 or more, in purchases! astor shortening or

Bake-Rite 3-lb. can **49c**

crisp stalks pascal
celery . . 2 stalks 19c

juicy florida
grapefruit . 8-lb. bag 39c

temptingly sweet florida
oranges . . . 5-lb. bag 39c

firm ripe juicy
bosc pears . 2 lbs. 29c

salisbury steak, beef, chicken turkey and meat loaf
morton's dinners
2 11-oz. dinners 99c

morton's frozen coconut
custard pie 24-oz. size 39c

libby's frozen fresh
green peas 2 10-oz. pkgs. 39c

dixie darling freshly baked
dinner rolls
12 only 10c

thrifty maid early june or
sweet peas
4 no. 303 cans 49c

freshly baked dixie darling
coconut cake
each 29c

winn dixie fancy broad-breasted
government inspected—government grade A

tender hen **Turkeys**
10 to 14-lb. sizes
lb. only **39c** whole or half!

Thrasher Terms Jekyll's First Winter Opening an Unusual Success

Jekyll Island, open during the winter months for the first time since the state bought it 12 years ago, is experiencing "unusual success" as a winter vacationland.

State Auditor B. E. Thrasher Jr., member of the Jekyll Island Authority, made that comment Wednesday in reporting that the island's two motels have had an average occupancy of 35 per cent so far this winter.

Thrasher said the occupancy rate has been much better than anticipated. He pointed out that the authority so far has done very little promoting of Jekyll as a winter resort.

The island's motels opened last year and did a rush business during the summer.

The authority is promoting Jekyll as a year-'round resort because of its mild climate.

The island's 98-unit motel has another 100 units under construction and the 32-unit motel is constructing 32 additional units. Both motels expect to complete the additions by next summer.

Thrasher also announced that the authority has signed a lease with St. Andrews Beach Corp., which will construct a 46-unit motel for Negroes on the southern end of the island. That section of the island, including bath house facilities and spacious fishing and picnic grounds, is reserved for Negroes.

The Negro motel will include a modern restaurant and dining room. The project is expected to cost in excess of $385,000.

The island's motels have been built by private interests which lease the grounds.

Thrasher also reported that the authority hopes to have its shopping center, now under construction, completed by summer. The $425,000 building was planned to house a cafeteria, grocery store, drug store, island manager's office, and island police and fire departments.

Thrasher said the authority is considering dividing some of the space now planned for one business in the shopping building so that it might house more than just a cafeteria, grocery store and drug store.

"We've already had applications for all three of those type businesses and for other types, including a sporting goods store," Thrasher said.

Reds Make Snow

TOKYO (AP) — Red China claims a marine unit in Lushun-Dairen successfully conducted two experiments recently to induce snowfall and disperse clouds.

In Stock
TRUCKS
CASTERS
CONVEYORS
John W. Wm. H. CARLSON
TR. 6-5747
33 North Ave. at Spring St.
PARKING IN FRONT AND REAR

JOURNAL-CONSTITUTION WANT ADS PAY OFF

RED DOT STORES

FRESH GROUND BEEF LB. 49c

U. S. GOOD HEAVY WESTERN RIB STEAKS LB. 79c

CUDAHY PURITAN WIENERS 12-OZ. PKG. 39c

SALT FAT BACK LB. 15c

SWIFT PREMIUM TENDER GROWN FRYERS LB. 29c WHOLE—NO LIMIT!

OSCAR MAYER YELLOW BAND SLICED BACON LB. 59c

CUDAHY PURITAN SMOKED HAM SHANK PORTION LB. 39c BUTT PORTION, LB. 49c

CENTER CUT RIB PORK CHOPS LB. 59c

Fresher Foods Friendlier Service Lower Prices!

PILLSBURY FLOUR PLAIN OR SELF RISING 5 Lb. Bag 57c
VIENNA SAUSAGE LIBBY'S ½ Can 23c
CORNED BEEF HASH LIBBY'S 16-Oz. Can 39c
LIBBY POTTED MEAT 2 No. ¼ Cans 25c
DUKE'S MAYONNAISE Pint Jar 39c
FLAPJACK TABLE SYRUP 24-Oz. Jar 27c
GORDON'S POTATO CHIPS Lge. Pkg. 39c
RONCO MACARONI 2 8-Oz. Pkgs. 27c
KRISPY CRACKERS SUNSHINE 1-Lb. Box 29c
UNCLE BEN'S RICE CONVERTED 14-Oz. Pkg. 25c

SAVE 10c EXTRA WITH COUPON FROM ATLANTA JOURNAL-CONSTITUTION
BIRDS EYE TV DINNERS
• BEEF
• TURKEY
• CHICKEN
11-OZ. PKG. 45c

CRISP CELERY STALK 5c
APPLES McINTOSH 3 -LB. BAG 29c
CABBAGE LB. 5c
SWEET POTATOES 2 LBS. 25c
YELLOW CORN 4 EARS 29c
GREEN ONIONS BUNCH 10c

PILLSBURY PIE CRUST MIX 9-OZ. PKG. 21c SPECIAL 8c OFF COUPON FOR BEEF STEW

DINTY MOORE BEEF STEW 24-OZ. CAN 57c

DRIED BLACKEYE PEAS 1-LB. CELLO 10c

PARK LANE ICE CREAM ½ GAL. 49c LIMIT 2 PLEASE WITH 5.00 ORDER OR MORE

SHURFINE EVAPORATED MILK 3 TALL CANS 37c

SHURFINE APPLE SAUCE 2 NO. 303 CANS 25c

TIDE NEW MIRACLE LGE. BOX 35¢
Liquid IVORY 12-OZ. CAN 43¢
SAFE FOR NYLONS IVORY SNOW LGE. PKG. 35¢
WHITE FLOATING IVORY SOAP 3 MED. CAKES 31¢ 2 LGE. CAKES 33¢
SPECIAL 5c OFF IVORY SOAP 4 PER. CAKES 28¢

YOU'RE ALWAYS WELCOME AT

Walgreens

DRUGS WITH A REPUTATION

Right Reserved to Limit Quantities

Low Prices! Self-Service!

- Broadview Shopping Plaza Corner of Piedmont and Morosgo
- 38 BROAD ST S.W Across from Rich's
- 181 PEACHTREE Across from Davison's

Thurs., Fri., Sat. SALE

Reg. 24c LUNCH BAGS Pack of 50 17c "Chefline" (Limit 2)

7c SELLER Personal Size IVORY SOAP 4 BARS 23c With Coupon in Thurs.' Journal and Fri.'s Constitution Food Section—4 FOR 18c

WEEKEND FOUNTAIN SPECIAL! One-Half Pound T-BONE STEAKS French Fries Tossed Salad 89c

45c SELLER MODESS SANITARY NAPKINS 27c Box of 12

59c SELLER HERSHEY'S Jumbo BLOCKS 2 FOR 75c

$3.11 SELLER BOTTLE OF 100 UNICAP VITAMINS 2.19 LIMIT 1

SUPER BUY!

Deluxe Tubular Steel $9.95 BAR STOOL

Padded cushion, reinforced tubular foot rest. Popular 30-inch height.

Only 4.99 2 for $9.50

VALENTINE SPECIALS!

1-Lb. Heart Box Chocolates $1.29 Value 87c Assortment of light & dark chocolates.

SCHRAFFT'S Heart Box Tasty milk chocolates. 1-pound variety..... $2

Terrific Gift Value! BILLFOLDS $5.00 Values... 1.88 Top grain leathers for men & women.

Valentine CANDY SPECIAL! Motto & Conversation Hearts 23c Clever Valentine saying on each heart—9½-oz. bag.

GET ACQUAINTED OFFER 7½-oz. Jar Perfection All Purpose FACE CREAM REG. 98c 59c Thursday thru Wednesday

It cleanses, softens & protects. Perfect powder base. (Lim. two)

IMITATION DIAMOND RINGS $3.95 Values 88c Sparkling variety!

25 VALENTINES Regular 29c. Cut-out type 23c Regular 39c pack 32 33c

What's the price of a MIRACLE?

● When you think today's 'miracle drugs' are expensive, measure the *results* they give. Measure your savings in hospital bills avoided, costly operations prevented, in time off your job. Measure the *health* restored, the *lives* saved.

Yes, the miracle drug prescription your doctor orders today costs you more—but it *isn't* an expense, it's an *economy*.

Today's Prescription Is History's Biggest Bargain!

$1.00 SELLER JERGENS LOTION 69c LIMIT 1

49c ASPIRIN 2 Bottles of 100 59c Walgreens twin-pack special!

$1.00 Value Oak-Framed Pictures 8x14" reproductions by Utrillo & other artists.... 59c 2 for $1

SAVE $1.00 REG. $2.50 FORMULA 20 CREAM SHAMPOO 1.50 Lanolized. 1-pound jar.

39c Value 20 Ounces BLUE PLATE JELLIES 23c ea.

$1.23 VALUE NOXZEMA CREAM ONLY 67c

$2.65 8mm COLOR MOVIE FILM 25-Ft. Roll $1.89

Bake a Sweetheart Cake! Heart Shape Pans EKCO Special 79c Twin-Pack 2 PANS FOR 66c

Got a Cold?

SUPER ANAHIST COLD TABLETS with VITAMIN C Fast relief for aches & sniffles... 98c Size 67c

Free! $2.29 BOTTLE OF 50 When You Buy 100 AYTINAL VITAMINS AND MINERALS Daily diet aid for all the family. 3.98

$2.59 Coldene Cold Medicine 1.59 Gives feelable relief in minutes. *6-ounce bottle*..

Vicks VapoRub 44c Size 33¢ Works longer! 1½-oz. size

Plus Fed. Tax on Toiletries, Luggage, Billfolds, Clocks, Watches, and Jewelry.

15c TR. IODINE ½ ounce bottle—at Walgreen-low price.. 9c

PETROLEUM JELLY 69c White Rose. 1-pound jar for... 37c

TUMS for the tummy 3 10c rolls 17c

CAMPHORATED OIL Reg. 49c. 4 oz. size at savings..... 29c

BORIC ACID OINTMENT 17c 1-Oz. Tube

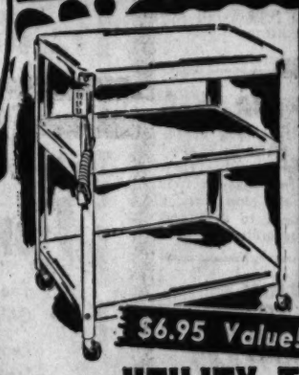

$6.95 Value! UTILITY TABLE With G-E Outlet White enamel finish. 3-tier, easy rolling..... 3.77

BLACK AND WHITE PHOTO FINISHING JUMBO PRINTS 12 Expos. 99c Complete Service on Color Film

Ice Cream Buy! Made with lots of pure, sweet cream. 2 PTS. 33c

FREE! $1.98 SIZE 25-Day Supply RYBUTOL When You Buy $5.95 Size 100 125 IN ALL! 4.95

$3.49 ELECTRIC Heat Pad... 2.66 UL approved *Laurel* with 3 speeds.

FREE! 20c Measuring Dispenser with Isodine CONCENTRATED Gargle The iodine gargle that stops sore throat pain. 4-OZ. BOTTLE 1.69

COLD-FIGHTER COMBINATION! 89c Anefrin APC's For sniffles and aches. 65c Keller Lozenges Relief for sore throat. Regular $1.54 98c

CRAYON BARGAIN! REG. 5c PACK OF 8 "REGENTS"..... 2 PKS 5c

$4.95 Value 16"x56" Framed Full-View 56" Door MIRROR 2.77 White or walnut finish wood. Dust-proof back.

Join Children's Dental Health Week. Fight Tooth Decay Every Day, Every Way. See Your Dentist Twice a Year.

53c Stripe Toothpaste $1.06 Value... 2 in a twin pack 59c

45c TUBES

Walgreens Anti-Enzyme Tooth Paste... 2 in a twin pack 69c

49c PEPSODENT Jr. Toothbrush 2 FOR 69c For ages 6-12

FREE! Toothpaste in Every Pepsodent Toothbrush

$3.00 Box of 50 6c Factory Smokers CIGARS Perfectos fresh & mild. Now 1.88

8 Survivors Tell Of Horror, Heroism

Airliner Torn Into Splinters, Victims Flung in Icy River

NEW YORK (AP)—Courage, heroism, horror—and God as a companion there in the icy waters of the fog-shrouded river.

Such were the vivid recollections Wednesday of some of those who still lived after the ill-fated flight of an American Airlines turbo-jet plane.

They are only a scant eight in number—only a handful of the 73 persons aboard the big ship as it plunged Tuesday night into the East River.

Robert Sullivan, a lad of 8, told of the courage of his mother, Mrs. Lorraine Sullivan, after the two were thrown into the water.

MOMMY HELD ME

"Mommy was holding me," Robert said from a hospital bed. "Then in the water we couldn't stay up. I tried to hold my breath. I was cold. My arms felt frozen."

Robert and his mother were pulled out of the cold water later and taken to a hospital. But during the night Mrs. Sullivan died.

The five Sullivans were flying back to New York after a happy trip to visit relatives in Chicago. Missing and presumed dead are the father, Joseph, and Robert's two sisters, Patricia, 13, Joan 5.

ONLY CHILD SAVED

Robert was the only child among the five passengers and three crew members who survived

Another passenger, Seymour Kemach, 36, a salesman, may have been partly responsible for saving the life of the Sullivan boy.

He related how he had pulled the two stewardesses from the shattered plane and then, he said, "I pulled out a little boy."

Kemach, still shivering although covered with a foot-high pile of blankets at Flushing Hospital, spoke of the frigid water.

SOMEHOW MADE IT

"God, that water was cold. You don't know. I was so close to giving up. I swear to God, I gave up twice. But then somehow I swam to the tugboat."

"God was with me," Kemach added.

One of the two stewardesses pulled from the plane by Kemach was Joan Zeller, 21, now at Queens General Hospital. The other stewardess is missing.

Miss Zeller, critically injured, was wheeled into an emergency room.

"I wish they'd turn me on my side," she said. Then she pleaded: "Don't leave me—stay with me. That crash—that horrible crash."

CRASH DESCRIBED

Edward Gottlieb, 49, a New York public relations executive, was in critical condition at Queens General Hospital but he vividly described the crash.

"It was horrible," he said. "The plane seemed to splinter into a thousand pieces. Then I found myself out on the wing.

"It was a horror to behold—the screams for help, the cries of terror, bits of people, the plane and belongings. I felt myself deep in the water and I wondered if I would be able to come up again. Then I saw the copilot, all bloodied up, and on the wing. He shouted for me to come over. I paddled there but I couldn't climb up."

The copilot, Frank Hlavacek, 33, of Wilmette, Ill., also was among the survivors. His condition was critical.

Gottlieb told how Hlavacek had helped him up and, despite injuries of his own, had assisted others.

$73,500 Is Paid For Champion Bull

PERTH, Scotland (UPI)—Lester Leachman, 39, of Ankony Farms, N.Y., has paid an all-breed record price of $73,500 for an Aberdeen-Angus bull.

Funeral for Diana Dors' Husband Turned Into Bedlam by Her Fans

LONDON (UPI)—The funeral of Dennis Hamilton, estranged husband of actress Diana Dors, was turned into bedlam Wednesday by fans who crawled over church pews and demanded autographs from the mourning film star.

Four photographers who entered St. James Roman Catholic Church while a Requiem Mass was being said had to be ordered out. They took flash pictures of Miss Dors as she knelt praying and sobbing.

When the Mass was over, Miss Dors tried to leave the church, but scores of women, many of them clutching children, jostled around and poked autograph books and pencils at her. One woman grabbed Miss Dors by the arm.

Hamilton, 34, died last Saturday of a heart ailment. Miss Dors, separated from him for more than a year, was in the United States at the time.

Associated Press Wirephoto

REAL LIFE DONNA MOURNS SINGER'S DEATH

Beauty, 16, Was Once Ritchie Valen's Teen-Age Flame

There IS a 'Donna'--- Crying for Her Ritchie

LOS ANGELES (AP)—There really is a Donna, and she's a living doll.

The girl in rock 'n' roll balladeer Ritchie Valens' hit song is 16-year-old Donna Ludwig, a pretty blonde with classic features.

Seventeen-year-old Ritchie, a million-record singer with only a short lease on the center of the stage, died Tuesday in a plane crash near Mason City, Iowa.

HAD TELEPHONED

Before leaving home on his last tour Valens called Donna to say good-by. Among the things he told her: "My mother is so silly—she thinks I'm going to get hurt."

Donna and Ritchie went steady for a while, and Wednesday she was with his mother, Mrs. Concepcion Valenzuela, comforting her in the new home Ritchie bought his mother recently in suburban Pacoima.

BROKE UP

"We broke up about a year ago," says Donna wistfully, "but not really.

"He'd call me on the phone and we'd talk, oh maybe an hour and a half.

"He'd make up songs while we were talking. And then he started making up this song about 'Donna,' and it was so . . . well, I started to cry."

The song sold more than a million records.

MET AT PARTY

Donna told how she met Ritchie, before he became famous, at a party given by a car club called the Igniters. She told of dates at roller-skating rinks and drive-in movies. Then came a series of spats, and they started dating others.

But for Ritchie, there was always Donna.

For Donna, there will always be the memory of a hurry-up kind of guy with dimples and a real-gone beat.

And there will be tears—not the tears of a child but of a woman, suddenly grown up.

WARN PALEFACES

Redskins Threaten to Go to Reds

MINNEAPOLIS (UPI)—An Indian leader threatened Wednesday night to sell a third of the state of North Dakota to Soviet Russia.

Al La Fontaine, a Sioux Indian who speaks for a group of Chippewas as head of the Indian Trades Council here, said he will ask the Russians for bids if the U.S. government refuses to help his people.

PROMISES CHANCE

Nine million acres of North Dakota is at the Indians' — and the Russians' — disposal, La Fontaine said. The land was never legally turned over to the U.S. government, he said.

La Fontaine promised to give America a fair chance to keep North Dakota.

He plans to lead a delegation of Indians to Washington Saturday to demand government aid in "putting industries on the reservations." He hoped to take the speaker's rostrum in both the House and Senate to plead his case.

TELEPHONED EMBASSY

If he doesn't get satisfaction, La Fontaine said, he and the other Indians from Minnesota, the Dakotas and Montana will drop around at the Soviet Embassy.

La Fontaine started the ball rolling Tuesday by telephoning the Russian embassy and asking for a 5 million dollar loan to help the Indians. He said the Russians sounded receptive, but he had since changed his plans.

U.S. Tools Available, City Told

The chief of the Red Oak volunteer fire department complained before the Fulton County commissioners Wednesday that thousands of dollars worth of surplus U.S. equipment is available but that metropolitan Atlanta can't get any of it.

Ralph Waldo Emerson, the chief, said his department would like to obtain the surplus equipment for fire fighting and use in other emergencies.

POINTS TO PERMIT

He said that the Metropolitan Atlanta Civil Defense Organization does not have a permit necessary to obtain supplies.

Elliott Jackson, metropolitan CD director, reached in New York for comment, said he has not asked for a permit because he had not felt the need for one. He said he is trying to get a survival plan into operation and indicated he would subsequently ask for a permit.

Mayor Hartsfield commented that Atlanta buys "first-line equipment" and does not need surplus.

Emerson said such independent Civil Defense organizations as East Point, Hapeville, Stockbridge and Mountain View have obtained surplus equipment at very little cost.

OBTAINED FIRE TRUCKS

Emerson said the Mountain View CD organization obtained a fire truck that had been driven only 38 miles for something like $60.

Emerson and assistant chief A. D. Thompson appeared before the county commissioners seeking help in obtaining a tanker truck to be used in fighting fires in south Fulton County.

"If we had had it last month, we could have saved six houses (from burning down) outside the fire district," Emerson said. "Under insurance regulations, we can't take our two fire trucks outside the district."

UPI's Eskew Heads Georgia Sigma Delta Chi

Rhea T. Eskew, Southern Division manager for United Press International, was named 1959 Georgia chairman Wednesday for Sigma Delta Chi, professional journalism fraternity.

Eskew succeeds William I. Ray, managing editor of the Atlanta Journal. The appointment was announced by national chairman James Byron of Ft. Worth, Tex.

Eskew is a member of the executive council of the Atlanta Professional Chapter of Sigma Delta Chi. He served as secretary of the Atlanta chapter in 1956.

Senate Body Raises Ike's Airport Aid

WASHINGTON (AP)—In the face of new objections by President Eisenhower, the Senate Commerce Committee Wednesday okayed a Democratic backed airport aid bill far bigger than the administration wants.

The committee voted to send to the Senate for action a bill to provide $565 million in federal airport grants during the next five years.

Eisenhower has asked a much more limited program—$200 million for airport construction under a four-year program.

Before the Senate committee finished work on the bill, it rejected an amendment by Sen. Cotton (R-N.H.) to rule out terminals as eligible for aid money.

Army Contracts Let

DAWSON—Cinderella Foods in Dawson was awarded four contracts for peanut butter, involving a half million dollars.

Regents See Vandiver On Age Bill

But Chairman Expects No Veto

Four members of the board of regents met with Gov. Vandiver Wednesday, but did not ask him to veto the controversial college "age-limit" bill.

Chairman Robert Arnold told newsmen the measure was discussed at the meeting and added that he was sure the governor was going to sign the bill. Arnold said he did not ask the governor to refuse to sign the bill because, "I'm on the governor's team."

Three other regents who attended the meeting, Morris Bryan Jr., of Jefferson; Quimby Melton Jr., of Griffin, and Howard (Bo) Calloway of Pine Mountain declined to comment on Arnold's statement. Arnold said, however, that none of the regents asked the governor not to sign the bill.

The bill is an administration measure that would prevent university system undergraduates from entering college after reaching the age of 21. Graduates would have to enter before reaching the age of 25.

The bill passed the House by a vote of 160 to 26 and the Senate by 51 to 2.

Following the meeting of the governor and the regents, United Press International quoted "an observer close to Gov. Vandiver" as saying the governor now realized he was "oversold" on the bill and is "not too keen" on signing it.

UPI said one source told them Vandiver "didn't know the ramifications" of the bill when he endorsed it. However, he still intends to sign the bill, the wire service source said.

The UPI store continued:

"Maybe some of his (Vandiver) friends who were lawyers oversold him," the source said. "They were good friends and he had a lot of confidence in them."

Navy Sends Wrong Body To Parents

GAFFNEY, S.C. (AP)—A mixup of bodies of three seamen killed in an auto accident at Pensacola, Fla., was laid before Navy authorities Wednesday by the distraught parents of one of the men.

Mr. and Mrs. J Brunson Phillips of Gaffney said the body which arrived here from Pensacola, was not that of their son, Jerry Robert Driskill, 23, reported killed in the wreck along with two Navy enlisted men from Wisconsin.

Young Driskill was riding with Seamen Donald L. Tullis, 19, of Racine, Wis., and Lawrence H. Geis, 22, of Milwaukee, when their auto collided with a truck. Their identities were established by the Pensacola Naval Air Station, where the three were stationed.

The body purported to be that of young Driskill arrived at a funeral home here Wednesday and funeral services were set for Thursday.

However, when Phillips—who is Driskill's stepfather — viewed the body at the funeral home he said the body was not that of his son. There was a difference of some 40 pounds in weight, in addition to physical features.

S-A-L-E

97c FULL G-A-L-L-O-N!

OLD-FASHIONED Ho·made ICE CREAM . . .

97c FULL GAL.

MIX 'EM AND MATCH 'EM

Right now you can get famous HO-MADE Ice Cream at your favorite Atlanta Dairies ice cream dealer for only 97 cents for a FULL GALLON.

Mix 'em and match 'em . . . take your choice of flavors but stock up now during this big sale of old-fashioned HO-MADE Ice Cream.

CHOOSE YOUR FAVORITE FLAVORS!

You can get an assortment of flavors to make your FULL GALLON or GALLONS . . . The price is only 97 cents for a FULL GALLON.

Reach for the red, white and yellow carton of Atlanta Dairies HO-MADE Ice Cream and enjoy HOME-MADE Ice Cream goodness every time.

SALE NOW AT ALL ATLANTA DAIRIES ICE CREAM DEALERS

Atlanta Dairies COOPERATIVE

"PERFECT FLAVOR MILK"

777 Memorial Dr., S.E. JA. 3-1911

AT ALL Jacobs DRUG STORES

GET THE BEST Fastest Acting Aspirin Relief Possible

for HEADACHE MUSCULAR PAIN COLD'S ACHES

and get it for less

LAST DAY!

YOU—AGE 65 AND OVER have only one day left to take advantage of this enrollment period for Mutual of Omaha's New Senior Security Policy. Now offered for the first time to residents of Georgia only, this plan provides hospital-surgical insurance to men and women 65 and over regardless of past or present health.

- NO PHYSICAL EXAMINATION
- NO HEALTH QUESTIONS TO ANSWER
- COVERS BOTH ILLNESS AND ACCIDENTS
- 10-DAY MONEY-BACK GUARANTEE
- COSTS ONLY $6.50 A MONTH

ROY F. MORGAN AGENCY
1215 Fulton National Bank Bldg., Box 1748
Atlanta, Georgia
JAckson 3-5891

Mutual OF OMAHA

MAIL APPLICATION TO . . .

Roy F. Morgan Agency
1215 Fulton National Bank Bldg., Box 1748 621
Atlanta 1, Georgia

NAME _____
ADDRESS _____
CITY _____ STATE _____
YOUR BIRTH DATE _____ DAY _____ MONTH _____ YEAR _____
☐ MALE ☐ FEMALE DATE _____
NAME OF BENEFICIARY _____
☐ Enclose $6.50 to cover first month's premium.
YOUR SIGNATURE _____

ACT NOW! DEADLINE IS FEBRUARY 5TH

FOOD TOWN STORES FEATURE

SWIFT'S PREMIUM—SMOKED

HAM

SHANK PORTION Lb. **39c**

BUTT PORTION Lb. **49c**

FOOD TOWN
LOWER PRICES EVERY DAY WHEN YOU SHOP THE FOOD TOWN WAY

...Extra Added Attraction...

FRYERS

GRADE "A" GEORGIA FRESH WHOLE

LB. **29c**

DIXIE CRYSTAL or DOMINO
GRANULATED

SUGAR

5-Lb. Bag **39c**

LIMIT ONE PLEASE—WITH PURCHASES OF $5.00 OR MORE!

Crisco

3-Lb. Can **69c**

LIMIT ONE, PLEASE . . . WITH PURCHASES TOTALING $5 OR MORE!

BEAVER'S KOWETA
PORK SAUSAGE
1-Lb. Pkg. **29c**

WHITE'S CORNFIELD
SLICED BACON
1-Lb. Pkg. **59c**

MAYONNAISE
FOOD TOWN Quart Jar **49c**

GERBER'S
STRAINED BABY FOOD Jar **10c**

ONLY **79¢** LARGE JAR

FRESH TENDER
POLE BEANS
2 LBS. **25c**

FANCY YELLOW
CORN
4 EARS **29c**

SHURFINE—HALVES OR SLICED
CLING PEACHES
No. 303 Can **19c**

SELF-RISING OR PLAIN
BALLARD'S FLOUR
5-Lb. Box **49c**

TOWN HOUSE
INSTANT COFFEE
6-Oz. Jar **69c**

NABISCO
PREMIUM CRACKERS 1-Lb. Box **29c**

KRAFT'S DELUXE SLICES
AMERICAN CHEESE 6-Oz. Pkg. **19c**

STAR-KIST
CHUNK TUNA No. ½ Can **35c**

GREEN GIANT—TENDER
ENGLISH PEAS No. 303 Can **21c**

POSS'
BRUNSWICK STEW 24-Oz. Can **59c**

BUSH'S BEST
HOMINY 2 No. 2½ Cans **31c**

CHUN KING
CHICKEN
CHOW MEIN
QUICK-FROZEN
Pkg. **59c**

SAVE 10c EXTRA WITH NEWSPAPER COUPON
BIRDS EYE
T-V DINNERS
BEEF • CHICKEN • TURKEY
11-Oz. Pkg. **49c**

4-FISHERMEN
OCEAN
PERCH FILLETS
QUICK-FROZEN
1-Lb. Pkg. **39c**

1562 Gordon Rd., S.W.	Atlanta	3830 Glenwood Rd.	Decatur
2457 Gordon Rd., S.W.	Atlanta	4320 Covington Rd.	Decatur
1182 No. Highland Ave., N.E.	Atlanta	280 Candler Rd.	Decatur
765 Moreland Ave., S.E.	Atlanta	110 N. Main St.*	East Point
1480 Boulevard, S.E.	Atlanta	1215 E. Cleveland*	East Point
1070 Boulevard Drive, S.E.	Atlanta	1112 S. Main St.*	College Park
State Highway 54	Forest Park	Old Highway 41	Jonesboro
535 Fairground*	Marietta	78 Highway	Austell

ADVANCED DETERGENT
AD 19-Oz. Pkg. **37¢**

FAST—EFFICIENT
CASCADE Reg. Pkg. **49¢**

NO RUBBING
SPIC & SPAN Reg. Pkg. **31¢**

AROUND THE CLOCK PROTECTION
DIAL SOAP 2 Reg. Cakes **29¢** 2 Bath Cakes **39¢**

ORPHAN ANNIE

BUCK ROGERS

GIL THORP

PEANUTS

STEVE CANYON

SNUFFY SMITH

THE PHANTOM

Rent That Spare Room
USE Journal-Constitution WANT ADS

Get Big Enjoyment at little cost
One package of delicious Wrigley's Spearmint Gum gives you hours of good, tasty chewing. Aids teeth, digestion, too.
Buy some today.
WRIGLEY'S SPEARMINT CHEWING GUM

HEALTH and HAPPINESS

By DR. SARA JORDAN

Guard Against Hay Fever

At certain seasons of the year certain people begin to sneeze, blow their noses, get teary and sometime profane. Then the rest of the family knows the ragweed season is on and they look on with sympathy and some frustration.

Ragweed is the most common offender. A ragweed plant produces a billion pollen grains to be blown through the air and into the noses and mouths of humans. In individuals who are allergic, these foreign bodies are not disposed of in the usual way. Instead of this normal calm process, the defense is so active that severe symptoms occur, and this is an allergic reaction.

The ragweed plant is to be blamed for about 95 per cent of all hay fever. In the Northeast, ragweed pollens are rampant from August to the first frost. Tree pollens and grasses may cause trouble from mid-March to June. In other parts of the country the trouble seasons vary.

This very unpleasant disease affects about 10 per cent of the population. If bronchial asthma is a complication, as it sometimes is, there is a certain mortality. It is to prevent this serious development of asthma, as well as to relieve the sneezer and the nose-blower, that measures should be and are being taken to prevent the disease. Then, too, when the nasal passages and throat are irritated, they become more susceptible to infection.

The symptoms are attacks of sneezing — sometimes exhausting attacks—stuffiness of the nose and burning and itching of mouth and nose, all of which may be only slightly incapacitating. But these same symptoms may be so severe as to interfere with sleep and appetite, thus affecting the well-being and energy of the individual.

In the affected 10 per cent of the population there is an appreciable loss of time and efficiency.

The logical way to go about prevention is, of course, to destroy the ragweed. Spraying with a chemical called 2,4-D seems to be the answer to the destruction of the ragweed. When it is done by experienced applicators, it does no harm to other vegetation or insects. This gets at most of the basic cause of this scourge.

If you have already developed the symptoms, much can be done to give you comfort. To prevent trouble, injections of pollen extract can be given to desensitize you or build up your resistance, either before the season begins or during an attack.

There's hope then for you unhappy hay fever victims! Either at the source of your trouble by the destruction of those minute pollen cells or before the attack by giving you the fighting front to deal with them, you will at long last get relief!

(Dr. Jordan cannot undertake to answer personal questions by mail. However, questions of general interest relating to health will be cussed from time to time in this column.)

To Visit Indonesia

LONDON (UPI)—Radio Peiping reported Wednesday that President Ho Chi Minh of Communist North Viet Nam would visit Indonesia soon at the invitation of President Sukarno. The Chinese Communist broadcast said the announcement was made in Hanoi.

GOREN on BRIDGE

By CHARLES H. GOREN

NORTH
♠ A 8
♥ 7 4
♦ K Q 10 7 4 3 2
♣ 6 4

WEST
♠ J 9 6 5 4 2
♥ J 5 3
♦ 9
♣ A 5 2

EAST
♠ K 10
♥ Q 10 9 2
♦ 6
♣ Q J 9 8 7 3

SOUTH
♠ Q 7 3
♥ A K 8 6
♦ A J 8 5
♣ K 10

The bidding:

East	South	West	North
Pass	1 ♥	Pass	2 ♦
Pass	2 NT.	Pass	3 NT.
Pass	Pass	Pass	

Opening lead: Five of ♠.

In countless situations the correct bid is a matter of choice. In some cases the player is faced with an out-and-out guess. In others the type of strategy should be dictated by the character of the partner. One course may seem appropriate with an optimistic partner, whereas a different choice might be made with one who is known to hold the middle of the road.

South's rebid today after his partner's two diamond take-out is the one in question. When I saw the hand played in a recent tournament, one South actually chose to raise partner to three diamonds, and while technically such action cannot be labeled wrong, strategically it must be looked upon as an error. After the raise North chose to try for game in the minor, whereupon East led the queen of clubs and the result was a one-trick set.

The recommended rebid by South is two no trump which North, of course, will be happy to raise to three, a contract which no lead by West can defeat. Actually West will lead the five of spades, and declarer should not yield to the temptation of finessing. With 10 tricks in sight and the king of clubs open to attack, should East obtain the lead, grabbing tactics are indicated.

The importance of protecting the strength of your hand from an opening attack is not to be overlooked. Possession of a guarded king should induce a player to try to become declarer. With this thought in mind the better strategic opening by South would have been one no trump. North's proper response is three no trump. Once again the direct method proves superior, and South is charged with a demerit for opening with one heart.

Today's Crossword Puzzle

ACROSS
1 Fleet.
5 Plant used in tanning.
10 Brace.
14 Achieve.
16 S-shaped molding.
17 Philippine native.
18 Lamb's pen name.
19 Dye plant.
20 Apprehend.
23 Redact.
25 Individual.
26 Mischievous sprite.
28 Blunders.
30 The Chinese to the Greeks.
32 Music composition.
34 Contemporary painter.
37 Business transactions.
39 Persian gold coin.
40 Russian river.
42 Southern accent.
44 Threaded fasteners.
45 Thong.
47 Spirited horse.
49 Ocean.
50 The Dog Star.
52 Sprites.
54 More determined.
56 Spotted cat.
60 Man's nickname.
61 Sandarac tree.
63 Roman magistrates.
64 Genus of maples.
66 Honeybee genus.
68 Part of a circle.
69 Rockfish.
70 Illusory notions: 2 wds.
74 Crafts.
75 Henry Ford's son.
76 Dagger

DOWN
1 Note of the scale.
2 Electric current: abbr.
3 Frighten.
4 Indian guardian spirits.
5 Elementary school subject: abbr.
6 Caucho tree.
7 Measure of distance.
8 Apart.
9 Seats.
10 Tibetan gazelle.
11 Dunce.
12 Restore to position.
13 Strike out.
15 Deceived.
20 Symbol for silver.
21 Railroad: abbr.
22 Exhausted.
24 Jogging gait.
27 Approaches.
29 Siberian river.
31 List of candidates.
33 Handle.
34 Pitch.
35 Skilled craftsman.
36 Gaiety.
38 Expand.
41 Den.
43 River embankment.
46 Mountain lion.
48 Species of cedar.
51 Mex. shawl.
53 Steeples.
55 Swift.
57 Alaskan highway.
58 Note of music.
59 From the sign: mus. direction.
60 Ancient Irish city.
62 Tears.
65 Ethiopian title.
67 Bishop's office.
71 Metric measure of volume: abbr.
72 Myself.
73 Selenium.

A	R	A	L		W	M	B	R	A		I	T	E	A
L	I	R	E		T	I	L	E	R		C	O	L	D
E	N	M	A		I	N	U	S	E		E	R	S	E
S	K	I	P	O	L	E	S		C	A	S	T	E	S
			E	N	F		T	R	A	C	K			
C	H	A	R	T		S	E	A		T	A	R	O	T
A	E	F		A	L	A	R	I	C		T	E	C	O
S	L	I	P	P	E	R	Y	S	T	R	E	E	T	S
K	O	R	E		R	E	W	I	R	E		S	E	C
S	T	E	N	O		S	E	M		T	H	E	T	A
			G	R	E	T	A		A	R	U			
S	P	O	U	T	S		T	O	B	O	G	G	A	N
N	I	S	I		T	A	H	O	E		E	A	V	E
O	M	A	N		O	L	E	N	T		S	L	A	V
W	A	R	S		P	A	R	A	S		T	A	L	E

Solution to Yesterday's Puzzle

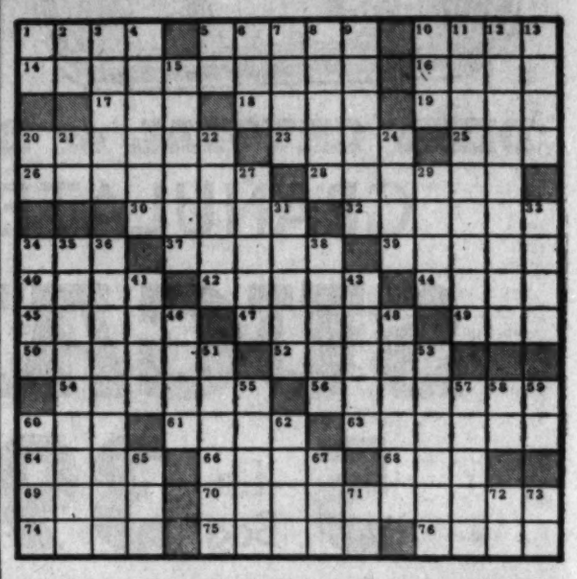

RHYME A DAY

By OLLIE REEVES

"Children of today are raised, not in fear, but in a climate of understanding."—Child article quote.

If you deny your child some right . . . Or some small favor he demands . . . The chances are you'll have a fight . . . Or argument upon your hands . . . Which you and I would not have done . . . When we were young, for we were told . . . To be polite to everyone . . . And most respectful of the old.

We certainly would not indict . . . All children with a sweeping charge . . . For some of them are most polite . . . But if you take them, by and large . . . (Whatever "by and large" may mean) . . . The youngsters of the present day . . . Are pretty quick to start a scene. . . . Unless you let them have their way.

What's to be done? You will not find . . . The answer here, for if we knew . . . It's doubtful it would be the kind . . . Of answer that appealed to you . . . And neither will you find it in . . . The countless books upon the shelves . . . And, after all, it may begin . . . Not with the children, but ourselves.

(P.S.) Modern children have no fear
Because there are no woodsheds near.

All Types OF SHOWER ENCLOSURES
INSTALLED, WITH A 17 YEAR GUARANTEE!
★New Homes ★Old Homes
Shower Door Company OF AMERICA
1981 CHATTAHOOCHEE AVE., N. W., ATLANTA, GA.
SYcamore 4-3383
HOME OFFICE
NO Obligation!
NO Money Down!

QUALITY AT A PRICE!
CARPORTS
PATIOS
NOTHING DOWN
Trim in Choice of Flexalum Colors.

• Full 10 by 20 ft.
• Baked Enamel Finish
• Two-Year Guarantee
• No Hidden Charges
$10 A Month
Completely Installed
We Deliver Anywhere
No Down Payment—1st Payment March, 1959
Buy from a reliable established Atlanta firm in business for over 12 years.
Call Any Time Night or Day
JA. 4-5632
AWNINGS, INC.
Exclusive Manufacturers Flexalum Awnings
Ask About Our Special Winter Prices on Awnings
SPECIAL OFFER
WRITE NOW FOR IMMEDIATE ATTENTION!
Mail This Coupon to: AWNINGS, Inc.
1035 W. Marietta St., N. W., Atlanta, Ga.
☐ Have Representative call at no obligation.
☐ Mail complete information only.
Name
Address
City Zone State

DICK TRACY

MARY WORTH

THEY'LL DO IT EVERY TIME

By Hatlo

NOT SO DEEP

By FRANK WELLS

Could Be That Malthus Was Right After All

Figures released by Harvard recently show that up to the age of 35 accidents are the biggest single cause of death. At 35 heart disease moves in as number one, then at age 45, cancer comes second. At 65 and up heart disease is number one, vascular lesions number two, and cancer number three.

All of this picture will be changed within the next few years. Just as sure as the calendar rolls around, medical science is going to come up with cures for the heart disease and the cancer. Look at the research and results already announced concerning cholesterol—that blood-fat substance tied in so closely with circulatory diseases.

The point is: Malthus was right, but he made his prediction 175 years too soon, and he based his idea on the wrong assumption. Malthus said that the world's population was increasing in geometric progression and the ability to produce food was increasing only in arithmetic progression. Sooner or later, he said, there were going to be some mighty hungry people all over the world. Food production, through the use of machines, has kept pace.

But look at that population! Everybody's having babies and pretty soon the big disease killers will be licked—just like pneumonia. I guess in a few years the government will be paying incentives for increasing farm production—not shelling out money to keep it down.

And where in the world are we going to put all the people?

Floral Vocabulary

The say-it-with-flowers fellows estimate that Valentine greetings will be expressed with flowers by at least 1,000,000 people comes the day. So you'll know what to say when you say it with flowers, here's a short floral vocabulary:

Red roses—love; red tulips—passion; heliotrope—undying love; jonquils—a plea that affection be returned; hyacinths—the heart demands more than flattery; marigolds—plea for sympathy in love; white roses—mystery and silence; any pink flower—no!

Speaking of flowers, we're lucky to be living in Atlanta. Mrs. Kenneth B. Loheed, wife of the president of Kiwanis International, from Toronto, Canada, marveled at the beauty of a camellia corsage she was given at a luncheon here in honor of her and her husband.

"I've tried to raise camellias in Toronto. I had to set them out in big tubs and take them in when the weather got cold. I did get some little blooms, but nothing like these," the good neighbor from the north said.

Mrs. E. C. Hammond, Mrs. Loheed's hostess, pointed out that in Atlanta we have something blooming all year round. Aren't we lucky!

Your Stars Today

Even the best must own that patience and resignation are the pillars of human peace on earth.—Johnson

Daily Guide—While the over-all atmosphere is one of tension with danger of explosive action, the underlying accent for this year is to maintain peace through patience and discipline, especially with the moon in Capricon.

Those in official positions are in critical situations; if they do not conform they could lose their leadership as has already happened to some.

There is a strong urge to expand, to break precedent, to shoot the works right now, but only rigid adherence to sensible growth will bring permanent advancement, so hold to the line.

Happy Birthday Aquarius! Decisions may have to be made now which involve your career or business, your associates and partnership ties.

If necessary to cut off ties, break away or accept entirely new alliances, don't hesitate to follow the way circumstances push you.

Expand in career and business but count the costs financially. The middle of summer and fall months can bring further complications in personal relationships.

Chevalier Planning Return to Hollywood

LONDON (UPI) — Maurice Chevalier, the 70-year-old French boulevardier, hopes to return to Hollywood as a serious actor. "My aim is to return to Hollywood," Chevalier told a press conference Tuesday. "I want to play an elderly man with a Chevalier foundation."

(Advertisement)

Now Many Wear FALSE TEETH With More Comfort

FASTEETH, a pleasant alkaline (non-acid) powder, holds false teeth more firmly. To eat and talk in more comfort, just sprinkle a little FASTEETH on your plates. No gummy, gooey, pasty taste or feeling. Checks "plate odor" (denture breath). Get FASTEETH at any drug counter.

STAR GAZER

By CLAY R. POLLAN

Your Daily Activity Guide According to the Stars.

To develop message for Thursday, read words corresponding to numbers of your Zodiac birth sign.

ARIES MAR. 22 – APR. 20: 4-6-34-37-44-46-57	1 You'll	31 You've	61 Desires
TAURUS APR. 21 – MAY 21: 12-15-17-20-52-75-79-87	2 Be	32 Out	62 Your
GEMINI MAY 22 – JUNE 22: 2-9-11-13-63-73-80-82	3 Work	33 Disturbing	63 Self
CANCER JUNE 23 – JULY 23: 30-39-42-49-60-78-81-86	4 Beware	34 Upsetting	64 May
LEO JULY 24 – AUG. 23: 1-7-10-43-69-71-83-90	5 With	35 Pacts	65 Support
VIRGO AUG. 24 – SEPT. 22: 26-32-35-47-53-58-74	6 Of	36 Thoughts	66 Acquaintance
LIBRA SEPT. 23 – OCT. 23: 19-21-38-50-64-72-85-88	7 Be	37 Conditions	67 Give
SCORPIO OCT. 24 – NOV. 22: 3-5-8-23-27-62-68	8 Faith	38 Keyed-up	68 Wishes
SAGITTARIUS NOV. 23 – DEC. 22: 20-25-33-36-41-56-61	9 Your	39 Resentment	69 New
CAPRICORN DEC. 23 – JAN. 20: 16-22-28-45-51-67-70	10 Possessed	40 Less	70 Answers
AQUARIUS JAN. 21 – FEB. 19: 31-48-59-65-76-77-84-89	11 Most	41 Or	71 Powers
PISCES FEB. 20 – MAR. 21: 14-18-24-29-54-55-66	12 Be	42 In	72 Cause
	13 Charming	43 With	73 It'll
	14 Pay	44 That	74 Into
	15 Content	45 Slow	75 Most
	16 Think	46 Could	76 And
	17 With	47 That	77 Attention
	18 Extra	48 Got	78 It
	19 Arguments	49 Check	79 Expensive
	20 Discord	50 Emotions	80 Pay
	21 And	51 To	81 Is
	22 Wisely	52 Than	82 Dividends
	23 To	53 You've	83 Be
	24 Attention	54 A	84 From
	25 Those	55 New	85 You
	26 Carry	56 Strange	86 Possible
	27 Fulfill	57 Prevail	87 Items
	28 Be	58 Entered	88 Trouble
	29 To	59 Good	89 Elders
	30 Hold	60 If	90 Aggressive

Good — Adverse — Neutral 2/5

Wisconsin Prof To Talk Here

Prof. Howard Becker, sociologist from the University of Wisconsin, will lecture at member institutions of the University Center in Athens and Atlanta Feb. 25-28.

"What 'Liberals' Ignore About Communist Theory" is his topic at Oglethorpe University. His other topics are "Sacred-Secular Theory and Some of Its Present-Day Implications," Emory University; "Greeks Were Not Plaster Casts: What the Sociologist Can Learn From the Historian," Agnes Scott College; and "Scotch Is the Name of a Drink, Not a People: Personality Types From the Border to the Farthest Hebrides," University of Georgia.

LEARN SHORTHAND IN 30 DAYS
Stenoscript A-B-C'S
MARSH BUSINESS COLLEGE
322 Ivy St., N.E. JA. 5-8813

FREE ESTIMATES ON ALCOA ALUMINUM SIDING
- Never Needs Painting
- Will Not Rot, Buck, Warp
- Resists Moisture, Stain, Heat, Termites
- Entire House Insulated With Aluminum Foil
- Free Storm Door with each job

CE. 3-2185
E & D Screen and Roofing Co.
Certified Johns-Manville Contractor

JOURNAL-CONSTITUTION WANT ADS PAY OFF

Reese's PEANUT BUTTER CUPS
Go Great in LUNCH BOXES
H. B. REESE CANDY CO., HERSHEY, PA.

BATHTUB ENCLOSURE
BEAUTIFUL SWAN DESIGN INCLUDED AT NO EXTRA COST WITH

FREE WATER SAVER
$24.50
Rust-Proof Aluminum
★ 2 Glass Sliding Doors ★
★ NO MONEY DOWN
INSTALLATION FREE!
Call Now!
ME. 6-7311
DAY, NIGHT OR SUNDAY
Free Home Demonstration
No Obligation
DIXIE SHOWER DOOR COMPANY
2225 Cheshire Bridge Rd., N. E.

LOOK! A BRAND-NEW ELECTRIC CONSTITUTION CONSOLE
NOT REBUILT
NOT RECONDITIONED
FREE with each machine set of attachments and pinking shears. (CALL EARLY, LIMITED NUMBER)
COMPARE THESE FEATURES:
- 3 Style Cabinets—Full Spool Bobbin
- Sews Backward and Forward
- Automatic Bobbin Filler
- Sews over Pins and Needles
- Adjustable Tension
NOW ONLY $31.95 EASY TERMS $1.50 wk.
CALL JA. 4-5633 FOR FREE HOME DEMONSTRATION ANYWHERE IN GEORGIA
SUNDAYS—WEEKDAYS—DAY or NIGHT
OR MAIL THIS COUPON
(Evening Demonstrations for Ladies Who Work)
COLUMBIA SEWING MACHINE
816 GORDON ST., S.W., ATLANTA
PHONE JA. 4-5633

Theater Brawler Shot Knifing Policeman Here

A 32-year-old junk dealer late Wednesday was shot and seriously wounded when he attacked a policeman with a knife, records showed.

Robert Lee Slaton, of 553 Washington St., SW, was admitted to Grady Hospital with a bullet wound in the right chest.

Patrolman J. N. Gibby said he was walking a patrol on Georgia avenue, SW, when a girl came out of the Empire Theater and told him a man was creating a disturbance inside.

Gibby said he found Slaton and another man yelling at each other inside the theater. He said he told Slaton he would have to be quiet or leave the theater.

"He picked me up and threw me down in the theater aisle," Gibby said. "Then he ran down through the theater and out a door. I got up and followed as soon as I could."

Gibby said he caught up with Slaton and Slaton turned with a knife, shouting: "I'll kill you, you — — —.."

"I threw up my hands to cover my face and he hit at me with the knife and cut my hand," Gibby said. "I fell backwards and he kept coming. I grabbed my revolver and fired twice."

Gibby said the wounded man "ran over me before I could get up off the ground" and disappeared in the direction of the theater.

Patrolmen F. W. Johnson and M. G. Redding apprehended Slaton on Washington street and took him to the hospital.

Gibby said Slaton, who had previous arrests for malicious mischief and abandonment, was charged with drunk and disorderly conduct-disturbance, cursing, assault on an officer and assault with a deadly weapon.

Cotton Men Convening Here Today

Several hundred cotton ginners will gather in Atlanta Thursday and Friday for the annual meeting of the Southeastern Ginners Council.

Representing Georgia, Alabama, the Carolinas and Florida, the meeting will feature an appearance by the newly elected National Maid of Cotton and addresses by Sen. John Sparkman of Alabama and Congressman W. P. Poage of Waco, Texas.

DIXIE MAID

Malinda Berry, Maid of Cotton, will attend the annual ginners' banquet and dance to be held at the Biltmore Hotel Friday night.

The meeting will get underway at the Biltmore Friday morning at 9:30, with Jack Willis of Ocilla, president of the state ginners association, presiding. Others on the Friday morning program will include Phil Campbell, Commissioner of Agriculture; Talley Smith, president of the Carolinas Ginners Assn.; Poage, and Francis J. Beatty, past president, National Cotton Council of America.

Separate meetings for the state ginners' groups will be held Friday afternoon.

AWARDS SCHEDULED

Also, a feature of the Friday night event will be announcement of the ginner-of-the-year awards.

Sparkman will address the Saturday morning session. Other speakers will include James A. Luscombe, engineer, Southeastern Cotton Ginning Laboratory, Clemson, S.C.; W. J. Chandler, president, Alabama-Florida Cotton Ginners Assn., and W. J. Estes, Haralson, president, National Cotton Ginners Assn.

The southeastern ginners council meeting will be held Saturday afternoon.

Walter W. Calhoun Heads Cherokee Club

The Cherokee Town and Country Club elected Walter W. Calhoun, Atlanta lawyer, president at the annual meeting Monday evening.

Retiring club president is T. V. Patton, president of the Tri-Oil Co. Other officers are William N. Little Jr., vice president; John Westmoreland, secretary, and Charles Jamison, treasurer. Westmoreland and Jamison were reelected.

McKendree Tucker, W. E. Sweetin and Jack Fraser were elected for three-year directorships. Leo Rainey Jr. was named a two-year director.

Calhoun, who lives at 3734 Narmore Dr., NE, has been co-chairman of the club legal committee since it was organized three years ago.

Deportee in Italy

NAPLES, Italy (UPI)—Marco Roccaforte, 51, an Italian-American deported from the United States for alleged criminal activity in Boston, arrived Wednesday aboard the liner Augustus. He was met by Italian police who are investigating his case.

DIAMONDS

SAVE UP TO 50%

FROM ESTATES DIRECT IMPORTS AND OTHER LIQUIDATIONS

SEND FOR FREE DIAMOND & GIFT CATALOG

A REGISTERED DIAMOND GUARANTEE CERTIFICATE WITH EACH PURCHASE

ESTABLISHED 1912
CITIZENS JEWELRY CO.
HAROLD ELLMAN, MGR.
195 Mitchell St., S.W. (At Forsyth) Telephone JA. 4-7505

Use Journal-Constitution Want Ads

LOWEST DRUG PRICES IN ATLANTA
SHOP WITH CONFIDENCE AT REED'S CUT RATE! YOU'LL USUALLY SAVE PLENTY!

BABY POWDER J and J Reg. 59c 30c
$1 V. O. 5 HAIR DRESSING 69c
TAMPAX TAMPONS Reg. 43c 29c
70c SAL HEPATICA Laxative Salts Cut To 49c
75c EVENING IN PARIS DEODORANT STICKS or ROLL-ON 50c
SWEETA LIQUID SWEETENER Reg. $1.50 2-oz. Size 69c
$1 ARTRA BLEACH CREAM 69c
LAVORIS MOUTH WASH Reg. $1 Size 69c
ARRID Deodorant CREAM 63c Jars 43c
All 5c Size Gums and Candies 3 FOR 10¢
KLEENEX TISSUES Box of 400's 25¢
REED'S CUT RATE Drugs
119 ALABAMA ST. Between Broad and Whitehall
97 PRYOR ST., N.E. CORNER HOUSTON ST.
TREET BLADES 35c Size Pkg. of 10 24¢
SIMILAC LIQUID Per Can 21¢
VASELINE WHITE 20c SIZE CUT TO 13c
PRICES GOOD THURSDAY THRU MONDAY
LIFEBUOY TOILET SOAP 4 Reg. Size Bars 27c
DIAL SOAP COMPLEXION-SIZE 3 Bars For 27c
½-PRICE SALE $1 SUTTON ROLL-ON DEODORANT 50c
VITAMIN B-1 Tablets 100's THIAMIN CHLORIDE
10 MG 69c
25 MG 98c
50 MG ... $1.69
100 MG ... $2.98
GLEEM TOOTH PASTE Reg. 53c Large Size Tube 35c
$1 PRIVINE NOSE DROPS. Cut to 69c
1.75 GELUSIL TABLETS. PKG. OF 100 $1.29
$1 COLDENE COUGH SYRUP 69c
MENNEN'S SKIN BRACER 60c SIZE 39c
DOAN'S Kidney Pills 90c Size 59c
BUFFERIN TABLETS for Pain Relief Reg. 60c Size 39c
1.75 AYER SKIN LOTION. SAVE 75c $1.00
60¢ WILDROOT CREAM OIL HAIR TONIC 39c
1.25 EVENING IN PARIS TOILET WATER 50c
PHILLIPS' MILK OF MAGNESIA LIQUID 60c BOTTLE Cut To Only 39c
63¢ 5 DAY DEODORANT PADS 43c
53¢ CREST TOOTHPASTE 33c
$1.00 DEEP MAGIC SKIN CLEANER 69c
AFTER COLDS, FLU, SORE THROAT If you feel run-down because of TIRED BLOOD* Take GERITOL Feel Stronger Fast in just 7 days—or money back! MEDIUM SIZE $2.98 SAVE $1.00 Buy Economy Size *Due to iron deficiency anemia
SAVE MONEY ON YOUR NEXT RX BRING IT TO REED'S! DRUGGISTS ALWAYS ON DUTY AND, OF COURSE, YOU SAVE PLENTY
½ PRICE Reg. $1.00 TUSSY Wind and Weather Lotion 50c
HALF-PRICE SALE ON NADINOLA Deluxe Bleaching Cream Save money NOW! $2 SIZE ONLY $1.00 FOR A LIMITED TIME!
new ANTI-COLD* capsule BANARIN Fortified with VITAMINS A, B1, C, D More Complete Relief of Cold Miseries! • Shrinks swollen membranes • Relieves sinus pressure and pain • Dries up mucus Med. Size $1.98 *For symptomatic relief of colds
WAXED PAPER KITCHEN CHARM 100-ft. Rolls 17c
REED'S SUPER SPECIAL! FRENCH FORMULA Hand and Body LOTION With Lemon Oil By Ayers Giant 12-oz. Bottle $1.00 REED'S SUPER SPECIAL!
SACCHARIN TABLETS DEEP-CUT PRICES ¼ Gr. 100's 10c 1,000 49c | ½ Gr. 100's 12c 1,000's 69c | 1 Gr. 100's 15c 1,000's 89c
$1.50 S.S.S. BLOOD TONIC 98c
STANBACK HEADACHE POWDERS Reg. 25c Size 15c
Safe Effective Relief for Coughs CREOMULSION NO NARCOTICS NO ANTIHISTAMINES 69¢ REG. SIZE
SOMINEX Helps Bring 100% SAFE SLEEP* *Taken as directed No Barbiturates No Bromides No Narcotics NOT HABIT FORMING MEDIUM SIZE $1.98
SAVE ON VITAMINS
59¢ SQUIBBS COD LIVER OIL 43¢
$10 MYADEC VITAMIN CAPSULES. 100 FOR $6.49
$6.60 ZYMACAPS VITAMIN CAPSULES $4.69
$10.50 OPTILETS VITAMIN CAPSULES. 100 FOR $6.98
20¢ SAYMAN Vegetable Soap 3 Bars for 39c
Reg. 75c PONDS CREAM Cold or Vanishing Cut To 49c
EXTRA DELSEY TOILET TISSUE 1,000 SHEETS Per Roll 12¢
65c VICKS Cough Syrup 43¢
59c AQUA Velva Shave Lotion 39¢
39c BQR Cough Syrup 26¢
69c RISE Shave Cream 49¢
69c SLOANS Liniment. Cut to 39¢
BUY BY THE CARTON AND SAVE! CIGARETTES Regular $2.29 King Size $2.39 Filter Tip $2.39
$2.00 LUSTRE CREAM SHAMPOO GIANT 10-OZ. JAR 98c
VICKS SALVE 50c Jars 34c
LONG AID Hair Cream REG. $1.00 SIZE Cut to 69¢
1.50 MAALOX LIQUID SUSPENSION $1.09
69¢ S.T. 37 ANTISEPTIC LIQUID 49c
$1.50 ENDEN SHAMPOO. BOTH TYPES 98c
98¢ ANAHIST NASAL SPRAY 69c
$1 SUAVE HAIR DRESSING 69c
REAL KILL LIQUID. Reg. 69c Pint 49c
REED'S CUT RATE DRUGS
119 ALABAMA ST., S.W. 97 PRYOR ST., N.E. CORNER HOUSTON ST.
QUANTITY RIGHTS RESERVED, ALL TAXES ADDED

Jesse OUTLAR

★ Sports Editor ★

The Rhythm Five

Auburn had shot down Georgia Tech, 51-40, Tuesday night in Alexander Coliseum and Rex Frederick, the trigger man, was answering questions about the longest victory chain in college basketball.

The 6-5 Frederick, an All-America candidate despite a wounded knee, had contributed only four points, but one and all agreed that he was the difference between the teams. In the first half, when the issue was in doubt, Frederick took command of the boards. Tech had two 6-7 men and Dave Denton, the jumping jack on the front line, but Frederick controlled the rebounds and enabled Auburn to control the game.

Outlar

The Plainsmen had cleared a tall hurdle to bag No. 26, and Frederick was saying that this had been the game everyone was worrying about.

"Tech played us a real fine game at Auburn," he said, "and we figured they'd be even tougher at home. And they certainly had us worried with that zone defense."

A bystander remarked that there was no cause for concern in the second half. "Well, I just want to tell you that we didn't quit worrying until the final whistle," Frederick replied. "Tech has a good team, but they just weren't hitting."

There's always considerable pressure involved in a long run of success in any sport. What effect does the streak have on Auburn players?

"It doesn't bother me any," Frederick said. "In fact, I enjoy it."

—Eaves Put Plainsmen in Penthouse

Modest Joel Eaves, the former Murphy High coach, who introduced Auburn to the rarefied atmosphere of the SEC basketball penthouse, isn't as relaxed as Frederick.

"It's the kind of pressure you like to have," Eaves said, smiling, "but there's a certain amount of tension involved. There's nothing taboo about the streak, however, the players talk about it. They take a lot of pride in it."

Henry Hart, the Milton Berle of the Plain, who's funny to everyone but opponents, volunteered his thinking on the streak. "We're just having fun," he said, "I haven't noticed any pressure. Think how it would be if we had a 26-game losing streak going."

Hart, who bombed Tech for 18 points, is strictly business on the court, but he's a happy-go-lucky youngster after the final whistle.

After a recent game an onlooker accused Hart of "showboating." "Maybe so," Hart agreed, "but don't let Coach Eaves hear you say that. That's what he already thinks."

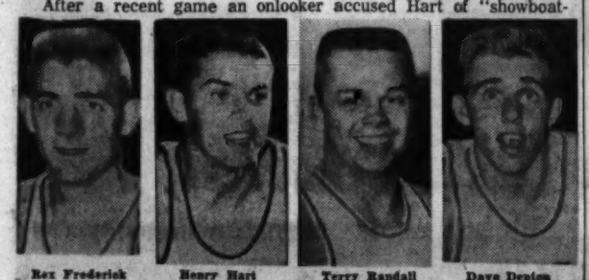

Rex Frederick — Henry Hart — Terry Randall — Dave Denton

In the dressing room, a visitor inquired about Auburn's next opponent.

"Georgia," Hart said, "but we're going back to the Sports Arena, where all the games are sellouts."

"That's the only court in the conference where Georgia will feel right at home," someone said. "The Sports Arena is almost as cozy as Woodruff Hall."

"It's not that bad," Hart said. "We turn off the lights when we practice for a game in Woodruff Hall."

"We don't turn off all the lights," Frederick said, "but we do turn off some of the lights. This is a fine court at Tech, but the lighting is bad here, too."

—McCarthy Would Cheer Both Teams

It seems appropriate that the lights should be low at Auburn practice sessions now that the drills are tuned to music. In fact, you can say that Auburn waltzed to the SEC crown if the Plainsmen outdribble Kentucky and Miss. State down the stretch.

Coach Eaves turns on the turntable when the players engage in shooting exercises. He explains that the music soothes the nerves, and the Rhythm Five has developed into Auburn's most successful team in history.

With seven games remaining on the agenda, Auburn has an opportunity to become the second SEC school to post a perfect record. Kentucky has twice achieved the remarkable feat. Before Auburn invades Kentucky on Feb. 21, however, I'd like to recommend a full week of rock 'n' roll.

Tech players, who have lost to both teams twice, were asked to compare Plainsmen and Wildcats. But only Dave Denton supplied a comparison.

"I'll just say that Kentucky deserves its rating," Denton said.

"They play a different brand of basketball," Terry Randall said. "What do I mean? They're just different, that's all." Buddy Blemker seconded the motion with a grunt.

Tech and Auburn played a different style of basketball Tuesday night. Tech's zone stymied Auburn's famed shuffle attack, and the Engineers purposely put a throttle on their offense. It was a contest which Miss. State's Babe McCarthy, a ball control advocate, would have enjoyed to the hilt.

A disgruntled football fan described the game in one sentence: "Both teams kicked on first down all night."

If both teams had resorted to racehorse tactics the outcome probably would have been the same. Only the score would have been different, perhaps 91-80, instead of 51-40.

Staff Photo—Bill Young

"THE BULL OF AG HILL" PICKS UP STEAM

Lloyd Takes Handoff From Charley Britt, Gains 15

LLOYD LEADS SCRIMMAGE CHARGE

By AL THOMY

Ag Hill battlefield communique:

Fullback Dave Lloyd crashed into the enemy lines for the first time Wednesday afternoon and battered several safetymen. The Georgia Bulldog power driver was termed successful in his debut.

Up front, pincer movements by center Phil Ashe and guard Pat Dye aided in clearing the way for Lloyd and his fellow troops. Their blocking was outstanding.

The defensive line was attacked savagely in other areas by halfbacks Don Soberdash and Bobby Walden.

Wednesday's skirmish, the first of winter practice in Athens, is to be followed by full-scale operations on Friday and Saturday with controlled scrimmages.

Assistant coach Johnny Rauch reported on Wednesday's activity:

"The weather was still bad, of course, and we scrimmaged a little in the dry spots on the field. First three units were on offense against the next three. Slippery conditions caused quite a few fumbles, but on a whole, I thought we had a fairly good practice.

"Ashe and Dye did a fine job of blocking, and Soberdash and Walden ran well.

"Lloyd ran like a bull through the line and got off a couple of lengthy gains. A few safetymen may have knots on their heads tomorrow.

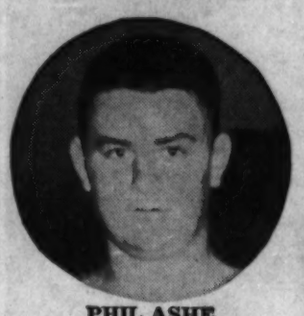

PHIL ASHE

He Clears The Path

"Once he broke up on a trap and then made like Theron Sapp going off tackle.

"Lloyd is by no means a polished fullback yet. It's going to take a lot of hard work on his part, a lot of mental concentration. We know he's got the physical ability. But he's determined and working hard. We're keeping our fingers crossed."

Another fullback switch was made Wednesday on Ag Hill when head coach Wallace Butts moved right half Dale Bush, 180-pound sophomore from Colquitt, to the position.

Bush is a two-year veteran of the Redshirt squad who never quite made it at halfback.

"Of course, Bush was moved from fifth string right half to fifth string full, but it may be that he'll find himself there," said Rauch.

"He's a good, hard-nosed kid who gives it 100 per cent. He may be better suited at fullback. Dale has good speed but he always seemed to run a little tight from halfback."

Butts promises more shuffling as the Bulldogs move into the racking part of winter practice.

MAYBE, YES

Tide, Tulane To Go in Twin Bill?

MOBILE, Ala. (AP) — Mobile may have a collegiate football doubleheader this fall.

Alabama and Tulane already are matched in a Southeastern Conference game here the night of Nov. 7.

And Reed Green, Mississippi Southern athletic director, said Wednesday Southern officials are considering a plan to shift the Hattiesburg, Miss., school's game with North Carolina State on that date to Mobile. It would be played in the afternoon.

Green said he hopes to announce something definite on the proposal by Sunday.

Green also announced that Southern's game with Texas A&M the night of Oct. 3 will be played in Mobile. The game previously was listed for the Hattiesburg campus about 100 miles northwest of Mobile.

Southern Cal 'Cleans Up'

Two Recruiters Tendered Other Jobs at University

LOS ANGELES (AP)—The University of Southern California Tuesday announced a sweeping reorganization of its athletic program and relieved two recruiters of their duties.

Nick Pappas, field secretary of the alumni association, and assistant football coach Al Davis no longer will recruit athletes. But both will be tendered other positions in the university. Davis may continue as an assistant coach.

The move follows drastic penalties imposed on Southern California in January by the National Collegiate Athletic Assn. at its convention in Cincinnati.

Dr. Norman H. Topping, president, emphasized that he does not believe USC deserved the punishment. Said he:

"This week the faculty committee on athletics completed its investigation. Although the committee has some doubts as to our guilt, it is clear that we have either been guilty of minor and technical infractions or that we have permitted practices which might be interpreted as violations of the NCAA code."

The NCAA placed the school on two years' probation for offering improper inducements to two student athletes. This made USC ineligible to enter NCAA championships or invitational events and to participate in NCAA-controlled television programs.

In the new order, the entire responsibility for contacting prospective student athletes will rest in the department of intercollegiate athletics, headed by Athletic Director Jess Hill.

Contributions from alumni and friends of the university for support of athletics will go directly to the university, which will be responsible for the administration of the funds. In the past, various clubs and groups supervised their own athletic aid programs.

Dr. Topping said the General Alumni Corp. has been asked to refrain from contacting prospective athletes, and to merge with the university to strengthen the total program.

As previously announced, Francis Tappaan has been named vice president in charge of the division of student and alumni affairs. This post will supervise student activities, admissions, alumni relations and the department of athletics.

Dr. Topping reiterated that a formal appeal will be made to the NCAA at the meeting of its council in April to reduce some of the penalties.

Primarily, he would like for the school to be able to complete this spring in such sports as tennis, baseball, track and golf. But he wants the probation on football for 1959 revised so the Trojan team could play in the Rose Bowl Jan. 1, 1960.

The probation on football expires Jan. 7, 1960.

Larese Wrecks Terrapins, 64-57

Tar Heel Sophomore Hits 32 in Tough ACC Victory

CHAPEL HILL, N.C. (AP)—Sophomore York Larese's 32 points, half of his team's totals, pushed second ranked North Carolina to a 64-57 Atlantic Coast Conference basketball victory over defending champion Maryland Wednesday night.

It was North Carolina's 13th win in 14 starts and gave the Tar Heels an 8-0 ACC record. Maryland is 4-4 in the conference.

Larese, a sharp-shooting sophomore from New York City, turned in his best performance, scoring 13 points the first half and 19 in the second half.

Al Bunge, who led Maryland's scoring with 13, sparked a late spurt by the Terps that pulled within five points with three minutes remaining.

Big O Hits 38 In Cincy Romp

CINCINNATI (AP) — Cincinnati's Bearcats, cutting loose with brilliant ball handling and paced by Oscar Robertson's 38 points, crushed Dayton, 96-74, Wednesday.

The Bearcats, rated fifth in the nation, held the Flyers to only six field goals in the first half. They built up a 47-23 margin in that period.

Then they romped to a 78-45 lead midway in the last half before coach George Smith started flooding the place with reserves. It was Cincinnati's ninth straight triumph and the 15th in 17 games.

Robertson, the "Big O," had 13 field goals and 12 free throws and he sat out the last three minutes of the first half and about the same amount of time in the last half.

Associated Press Wirephoto

BANG FOR BING—PHOENIX, Ariz.—Bing Crosby holds up ball he sank in one shot in Wednesday's pro-amateur preliminary to the Phoenix Open golf tournament. A big gallery saw Crosby drop his three-iron shot on the 197-yard hole at Arizona Country Club. Later, Ben Martin, football coach of the Air Force, dropped an ace—his first—on the 223-yard 11th hole. It was Bing's 4th.

Milton's Last Call to Winter

Famous Chapel Hill Give-away that has made us so many friends through the years. Fantastic further **reductions** on the country's most-wanted traditional apparel.
Entire stock of our traditional **hand-tailored suits,** regularly $110 to $150, **now $50.00 off.**
Our $85.00 suits further **reduced to $60.00.**
$67.50 and $65.00 suits further **reduced to $45.00.**
$60.00 suits drastically **cut to $40.00.**
$50.00 leather - trimmed corduroy suits going **now for $27.99.**
$60.00 hand-woven shetland sport coats further **reduced to $40.00.**
$48.75 lightweight tweeds or hand - woven shetland sport jackets **cut to $27.99.**
$42.50 shetland sport jackets further **reduced to $22.99.**
Entire stock traditional narrow trousers drastically cut for this event — $13.95 worsted flannel trousers **now $9.99.**
$16.95 worsted flannel trousers **cut to $11.99.**
$18.95 finest Yorkshire or Stillwater worsted flannels **now $13.99.**
$19.95 Yorkshire whipcords further **reduced to $14.99.**
Entire stock of our specially designed traditional button-down and English tabs, all **reduced.** These specially designed shirts not available at any other store. Regularly $7.50 now **1 for $5.00 or 3 for $14.50.**
$5.95 white oxford now **one for $4.50 or 3 for $13.00.**
$5.95 pullover button-downs and pullover English tabs—now **1 for $4.85 or 3 for $14.00.**
$4.50 and $5.00 button-down combed oxfords or fine madras, **1 for $3.50 or 3 for $10.00.**
$6.95 button - down sport shirts **now $4.99.**
$8.95 sport shirts, button-down model, in regular dress shirt sizes, **1 for $6.50 or 3 for $19.00.**
$10.95 button-down sport shirts, dress shirt sizes including 36" sleeves, **1 for $7.50 or 3 for $22.00.**
Above reductions also apply on our exclusive Lady Milton shirts.
Entire stock of Hats. Reg. $12.50, **now $7.99.**
$21.50 leather-lined English cordovan shoes **reduced to $16.99.**
$18.95 English albion small pebble grain shoes **reduced to $14.99.**
$20.00 Cordovan shoes of Horween's finest leathers **reduced to $15.99.**
All sweaters severely **reduced.**
$9.95 crew necks of 100% shetland wool, **now $5.99.**
$11.95 alpaca shetland blends **now $7.99.**
$12.95 full fashioned imported shetlands further **reduced to $7.99.**
$14.95 finest Scotch import further **reduced to $9.99.**
$19.95 100% shetland boat-neck **now $12.99.**
Imported alpaca cardigans, all wanted shades, further **reduced from $22.95 to $15.99.**
Imported shetland cardigans further **reduced from $16.95 to $11.99.**
$14.95 blazer-stripe cardigans **reduced to $9.99.**
$12.95 shetland cardigans **reduced to $8.99.**
$29.95 black brown pima cotton raincoats with linings further **reduced to $19.99.**

All Sales Cash and Final—Alterations extra

Atlanta's only traditional store for the Rising Executive and Campus Gentleman.

Free Parking at Peachtree and Sixth

Milton's Clothing Cupboard

798 Peachtree St., N.E.

Flanagan Gets Dupas In TV Split Decision

ST. PAUL, Minn. (AP)—Del Flanagan of St. Paul exploited a six-pound weight advantage to gain a split decision over buzzsaw Ralph Dupas in a 10-round welterweight bout Wednesday night. Flanagan weighed 148, Dupas 142.

The victory boosted the veteran St. Paul Irishman's hopes of landing a title shot he has so long demanded. Dupas was rated No. 3 welterweight contender by the National Boxing Assn. and Flanagan was fourth.

Referee Johnny Stanton scored the nationally televised fight 97-95 for Flanagan and judge Dick DeLaney had it 98-95 for the St. Paulite. Judge Jimmy Perrault had Dupas ahead 97-96.

The Associated Press scored it 97-96 for Flanagan.

Flanagan discarded finesse to fight the tricky Dupas from a flat-footed stance through most of the action and landed the heavier wallops. Dupas, fighting in flurries, was busier but didn't land as effectively.

There were no knockdowns although both fighters were damaged in the early rounds. Flanagan drew blood when he landed a hard left hook to Dupas' nose in the second round. A round later the Irishman opened a cut alongside Dupas' left eye.

Dupas, seven years Flanagan's junior, was a slight underdog.

ENOS SLAUGHTER

Yanks Sign Old-Timer

Hawks Escape Nats

SYRACUSE, N. Y. (AP)—The St. Louis Hawks almost blew an 18-point halftime lead but held on to score a 113-111 victory over the Syracuse Nationals in a National Basketball Assn. game Wednesday night.

Yankees Sign Veteran Enos Slaughter; Cardinals Purchase Buffalo's Bob Miller

John Idzik Goes To U. of Detroit

From Press Dispatches

Enos Slaughter, 42 and fast approaching 43 (April 27), has signed his 1959 contract with the New York Yankees. His salary is reported to be around the $20,000 figure.

The baldish veteran is the oldest player in the majors. He owns a lifetime batting average of .302 for 18 years in the majors.

Used as a utility man last season, Slaughter hit .304. It is expected he will be used primarily as a left-handed pinch hitter.

MORE BASEBALL: St. Louis purchased right-hander **Bob Miller,** 32, from the Philadelphia Phils' Buffalo club. He had a 1-1 record with the Phils in 1958. . . . Chicago White Sox will sell tickets on credit this season.

Sports in Brief

Add signees: Kansas City—Pitcher **Bob Grim** and first baseman **Kent Hadley;** Boston—Catcher **Ed Sadowski;** White Sox—Catch **John Romano;** San Francisco—Outfielders **Leon Wagner** and **Willie Kirkland** and third baseman **Ray Jablonski;** Philadelphia—Pitcher **Jim Hearn** and second baseman **Johnny O'Brien** . . . Shortstop **Daryl Spencer** said that money, not the prospect of being shifted to second base, is keeping him out of the San Francisco Giant fold . . . **Gary Blaylock,** a 14-10 pitcher last year with Rochester, was signed Cardinals.

FOOTBALL: University of Detroit hired **John Idzik,** former Maryland star and coach, as backfield coach. . . . **Phil Bengtson** joins the Green Bay Packer staff as defensive coach. He's a former San Francisco 49er. . . . **Weems Baskin,** Carrollton, Ga., native, has been named full-time track coach at University of South Carolina. He has been freed from his duties as an assistant football coach.

BASKETBALL: Louisiana Tech (No. 6) and Kentucky Wesleyan (No. 13) are ranged in the UPI's Top 20. . . . Rep. **Cornelius Gallagher** (D-NJ) complained the U.S. isn't sending its best sports teams to compete in international amateur events. He was particularly disturbed at the Yankees' loss of the World Amateur title in basketball. "If there is any game in which we should dominate," he said, "it certainly should be basketball. We invented it."

MISCELLANY: **Stirling Moss** was awarded the **Sir Malcolm Campbell** Memorial Trophy for 1958 for "most outstanding performance in a British car in any motoring competition during the year." . . . **Frank Sedgman** defeated fellow Aussie, **Ken Rosewall,** 7-9, 7-5, 9-7, 6-4 in a semi-final of the Sydney Pro Tennis Tournament. . . . The Indianapolis 500-mile auto race, fouled up under a single-file start in the last two years, will go back to a 33-car lineup this year . . . Jockey **Henry Moreno** escaped injury as he was thrown from his mount as it broke from the starting gate in the fourth race at Santa Anita . . . **Herb Elliott,** Australia's world record holder at one mile, headed a galaxy of sports stars who gathered at Toronto at a $25-a-plate benefit dinner for crippled children . . . **Rex Grossart,** assistant University of Kansas coach in football and track, announced his resignation, effective July 1.

Bengtson Joins Green Bay

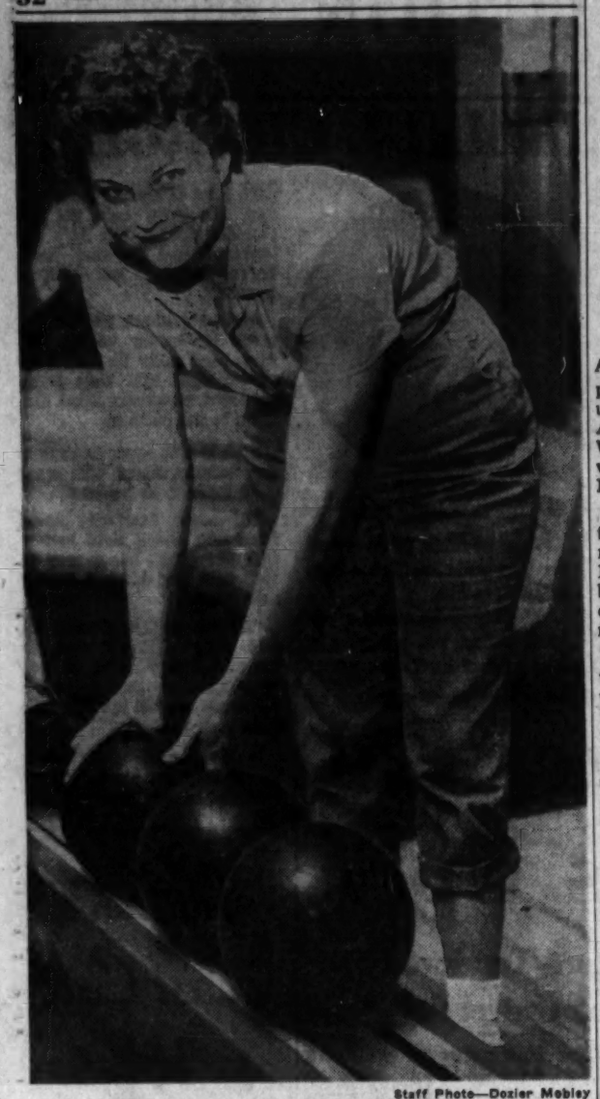

Staff Photo—Dozier Mobley

SHE BOWLED ATLANTA'S BEST SET

Allene Farmer Rolled 622 Set for Best Women's Score

Dye Tips Kerby In Upset

Johnstone Also Wins

PALM BEACH, Fla. (AP) — Mrs. Alice O'Neal Dye, six-time champion of Indiana's women golfers, upset medalist Betty Kerby of Akron, Ohio, on the 20th hole in Wednesday's first round of the women's championship of Palm Beach.

It was a fine battle between the two women. Neither was ever more than one hole up. Mrs. Dye dropped a 20-foot putt for a birdie deuce on the 20th to finally close out her opponent, the current Ohio State champ.

The other first round matches went according to form on this windy day when scores went a bit higher than in the qualifying round.

Two 18-hole rounds are scheduled Thursday. The feature will be a match between Joanne Goodwin of Haverhill, Mass., and Mrs. Ann Casey Johnstone of Mason City, Iowa.

Mrs. Johnson, who won the Palm Beach tourney in 1956, won her opening match against Mrs. Fran Emerson of Dayton, Ohio, 6 and 5. Miss Goodwin defeated Ellen Gery of Coral Gables, Fla., 6 and 5.

Mrs. Dye will meet Judy Bell of Wichita, Kan., in the second round. Miss Bell won over Mrs. Frank Reif Jr., of Palm Beach, 3 and 2.

Big Men's Off Night Cost Tech

Trio Hit Only 2 Of 25 Shots Taken

It's a matter of percentages, Georgia Tech coach Whack Hyder was thinking Wednesday.

"Twenty-three per cent on your floor shooting won't hardly win any ball games, and that's what we shot against Auburn on Tuesday," he said in retrospect.

"To tell you the truth, I can't remember when we shot so low in a game.

"Our front men took 25 shots and hit only two of them. That's what hurt us. One of them, Roger Kaiser, told me today it was the first time since the eighth grade he had failed to score a field goal in a game. It was just one of those nights, too, for Wayne Richards and Dave Denton.

"I told Roger just to shake it off. We've got more games coming up and I know he and the others will return to their normal form. No use worrying about it."

Kaiser suffered a bruise on his right hand in the 51-40 loss to Auburn. He spent two hours soaking it in warm water Wednesday and should be ready for the game with Tulane Saturday night.

Hyder, who scouted the Greenies when they played Georgia, sees another tough game for Saturday.

"When we saw them, Tulane was on a 10-game trip and was real tired," said Hyder. "We know they'll be in top shape for us."

He said defenses for Tulane will be concentrated on stopping center Vic Klinker and guards Gary Stoll and Dick O'Brien.

"I notice Klinker has averaged about 20 points a game in their last three or four times out. He's a big man who'll hurt you."

Hyder finds no great dishonor in the five losses Tech has suffered in the SEC.

"We've lost to Kentucky, Auburn, Mississippi State and Tennessee. In one order or another they were picked to be the four top teams in the league. Now it's been narrowed down to the first three."

Hyder added "right now it looks like Kentucky as the SEC winner, though it could end in a co-championship if Mississippi State can beat them at Starkville."

He said there would be no change in the Tech starting order for Tulane, with Kaiser and Denton at forwards, Richards at center and Bud Blemker and Terry Randall at guards.—THOMY.

Knicks Nip Celtics

BOSTON (AP) — The New York Knickerbockers rallied from a 13-point deficit in the fourth period to defeat Boston 129-126 and snap the Celtics' six-game National Basketball Assn. winning streak Wednesday night before a small crowd of 3,270 at the Garden. Richie Guerin sparked the Knicks with 39 points.

CITY'S HIGHEST

Farmer's 622 'TV Inspired'

Allene Farmer, who posted Atlanta's highest feminine bowling score in recent memory, was found Wednesday appropriately enough, bowling.

She carded a brilliant 181-229-212—622 series in her local record.

"I've just been bowling about 18 months," she began "I was watching those women bowl on television, and I just wanted to see what I could do."

Apparently, she has learned quickly with tenpins, though she wasn't exactly a stranger to bowling because she had rolled duckpins.

That 622 lifted her average in the Thursday Mixed League at Bowl-O-Matic to 169. She has a 160 average in the Hi-Lo Ladies League at O'Neil's Bowlerama.

"I never had bowled a 600 game in sanctioned league play," she continued. "So I was real proud of that 622. My previous high had been 593."

"She throws a light bowling ball," a friend said in explaining her success. "It's a back-up ball."

Needless to say, she'll be one of the contenders for the Georgia State Women's Bowling championship, which is docketed for Bowl-O-Matic Feb. 14-15.

DUCKPINS: Harold Asher and **Billy Allen** will be going for a $2,500 first prize, and **Evelyn Traber** for one of $750 in the National Match Game Duckpin championships at Washington March 6-8. Asher rallied from a fourth spot tie last week to win the local eliminations with a 15-game tote of 1,991. He finished with a sizzling final three games of 158-120-167. Allen had a 1984 total. **Al Burnell** went 1917 and **Skip Hogan** 1868 to threaten. . . . **Bowlerinas** lead YWCA League with 28-17; **Rollettes** second at 26-19. **Martha Fowler's** 326 set and **Martha Harrington's** 123 game were toppers last week.

—ATKINSON

Westminster Slams Marist

Westminster wrestlers outmuscled Marist to slam out a 29-18 decision on their home mat Wednesday afternoon.

Results:

103—Ackerman (W) and Beal (M) draw; 112—Commins (W) pinned Hanna (M); 120—Brumby (W) decisioned J. Field (M); 127—Haas (W) decisioned Pridgen (M); 133—Curry (W) decisioned Curran (M); 138—Wysong (M) decisioned Ridley (W); 145—Kennedy (W) decisioned Catone (M); 154—Caar (W decisioned Derry (M); 165—Finnochio (M) pinned Croft (W); 175—Mudge (M) won on forfeit; 191—Stanley (W) pinned Caswell; unlimited—Dolson (M) decisioned Rains (W).

It's simple! It's easy to

WIN THE DAYTONA PACE CAR*

PLUS A DREAM TRIP FOR TWO!

Ask about the $1000 Wardrobe Bonus Award!

*1959 Pontiac Bonneville

IN PURE'S PACE SETTER CONTEST

AT PURE OIL STATIONS

JANUARY 21 to FEBRUARY 22

Entry blanks and details at Pure Oil Stations displaying this sign.

WIN DAYTONA PACE CAR plus DREAM TRIP

ENTER PURE'S PACESETTER CONTEST NOW!

Attend the Daytona Classic—Feb. 1-22

Ticket order blanks at PURE stations

PURE

BE SURE WITH PURE

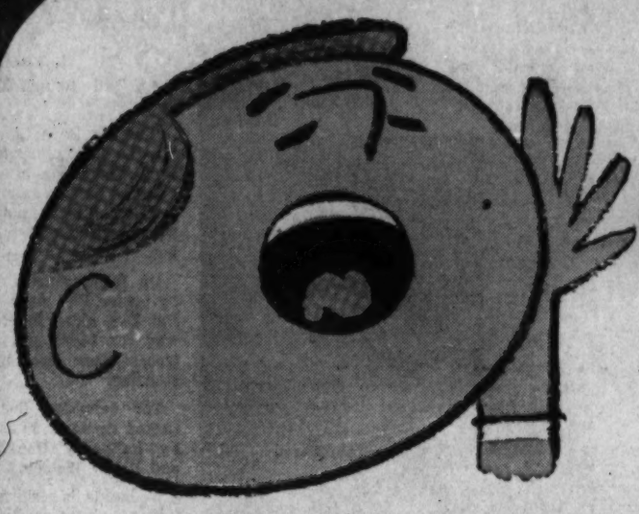

Something New

WILL BE ADDED

to the Constitution on Mondays

handy tabloid size

AMUSEMENTS GUIDE

with complete week's

TV LISTINGS

Plan ahead. Plan your week and your weekend in advance without waiting until it's on top of you. Use The Atlanta Constitution's new Amusements Guide which will appear in your Monday's Constitution beginning February 16. As a readership service this new handy tabloid Guide will let you know in advance what kind of entertainment is offered all week. Watch for this new feature. You'll depend on it all week long.

radio movies

theater

night clubs

restaurants

every Monday

BEGINNING FEBRUARY 16

in

THE ATLANTA CONSTITUTION

The South's Standard Newspaper

Sprayberry Boys Upset Osborne

Smyrna Girls Win, 50-33, Behind Tillery's 42 Points

Special to The Constitution

MARIETTA—Sprayberry's boys and Campbell of Smyrna's girls Wednesday night carved victory routes to the finals of the Cobb County Basketball Tournament.

Sprayberry poured water on a last two minutes rally by Osborne to triumph, 57-50. It earned the team a finals berth against winner of Thursday night's McEachern-Smyrna Campbell game.

Thursday's Pairings—7:30 p.m.—North Cobb vs. South Cobb (girls); 8:45 p.m. McEachern vs. Smyrna Campbell (boys).

The Campbell girls toppled seeded McEachern, 50-33, in a mild upset behind Lillie Jean Tillery's 42 points, gained in the finals against the North Cobb-South Cobb winner.

South Cobb's girls rode into the semi-finals on a 45-42 victory over Osborne's girls.

Defending champ South Cobb saw the lead change hands most of the game before pulling away in the last minute.

BOYS

Sprayberry (57)		Osborne (50)
Jenkins (10)	F	Hilton (13)
Kendall (4)	F	Fox (2)
Peters (15)	C	Cannon (16)
Conner (18)	G	Razsdale (1)
Walls (8)	G	Anderson (1)

Score at half: Sprayberry 22, Osborne 10.

Subs: Sprayberry—L. Price, J. Price, 2. Osborne—Southern, Walters 5, Neal, P. Moore 8, Noggle 4, Turner.

Smyrna Campbell (50)		McEachern (33)
GIRLS		
Barrett (4)	F	Blackwell (14)
Adkins (4)	F	Pearson (6)
Tillery (42)	F	Reid (7)
Teasley	G	Newcomer
Ansley	G	Walker
Glass	G	Davenport

Score at half: Smyrna 23, McEacheron 14.

Subs: Smyrna—Bell, Langley, Rhodes; McEachern—Skinner 4, Vansant 2, Konigsmark, Estes, C. Pearson, Brogdon.

South Cobb (45)		Osborne (42)
GIRLS		
Turner (11)	F	Thomason (28)
Ricks (17)	F	Swanson (9)
Saylors	F	Haver (5)
Miltiades	G	Buschow
H. Murphy	G	Grant
L. Murphy	G	Swancey

Score at half: Osborne 23, South Cobb 15.

Subs: South Cobb—Allen 14, Cowart 2; Osborne—None.

The Callooh Wins

NASSAU, Bahamas (AP) — The Callooh, a green-hulled 42-foot yawl from New York, apparently won the 184-mile Miami-Nassau yacht race Wednesday night.

All Outdoors

YOU SMELL---THAT'S REASON GAME GOES OTHER WAY

By CHARLES ELLIOTT
Constitution Outdoor Columnist

Did you know that you smell bad? But don't feel too upset about such an accusation. All so-called civilized peoples have that reputation. Word comes up the grapevine route from some of the wild South American tribes, who possess extremely sensitive noses, that man odor is the most offensive smell in the woods. I suppose they meant to include the four-legged striped creatures familiar to most of us.

Charles Elliott

Not that I agree. I may not be able to do much smelling, but it is sometimes a pleasant and satisfactory pastime. I can't quite concede that all people smell bad. I know some two-legged individuals with a right appetizing aura of sweetness around them.

These jungle folk claim that every kind of animal is blessed—or cursed—with a distinct aroma. The naturalists go along with that observation. Even with his poor sense of smell—poor because he must no longer make use of it to get victuals for his family—man is able to identify a number of animals if the wind is right. City hunters sometimes hoot at woodsmen who claim that they can smell a deer. A buck carries strong scent glands, and its odor is unmistakable in sweet, clean woods. An elk has even stronger musk, and I have been with guides who actually trailed a big bull upwind until we spotted it in the edge of a clearing.

Woodsmen have a variety of opinions about man smell. They say that one of the mythical laws of the jungle animals—and that must include mountain, tundra and plains animals as well—is "thou shalt not eat a man." Some of these outdoorsmen say that the critters of the wild have no such unwritten code—it's simply that a man is so odoriferous, they figure they'd be poisoned. They might leave him mangled, cut to ribbons or broken like matchwood, but they seldom eat him.

Stories come out of the Far East, and out of the Dark Continent of tigers and leopards which prey on native women and children, but those which have actually been verified are few and far between. The tribesmen say that a critter must be on the verge of starvation to attack a human of any kind for food, and even then they'll pass up a leathery, smelly old man.

It pleases me just as well that my fragrance is not such that I'd make a tasty tidbit for some hungry beast of the woods. When I was trout fishing once, a big grizzly walked into the other end of the meadow. I wasn't at all unhappy when he caught my scent, stood on his hind legs to make sure, then galloped out of sight into the forest. I've had moose walk around me, wrinkling their noses and shaking their antlers, and considered it just as well that they didn't want to get more friendly.

Of course, this doubtful fragrance works to a guy's disadvantage when he's stalking game. One small thread of scent sends the buck he is after bounding for the safety of the brush, or a band of rams into the rockiest, roughest canyon.

Maybe it's lucky that through long disuse, our sense of smell has been dulled. Otherwise, in these crowded cities, we might run ourselves to death looking for fresh air.

THESE CHATTANOOGA BIG WHEELS WILL BE ROLLING AGAINST TAMPA WHEELS IN BROWN HIGH GYMNASIUM FEB. 14
(L-R) Clifford Strickley, Forest Hays, Garvice Quarles, Bobby Benefield, Bob Martin, Bill Ducker, Gordon Scott, Rice Jacobs; In Rear, Coach Leon Collins

Whitman, Berg Fire Westminster Upset

Sandy Springs Gets 11th; Wildcat Girls Win 15th

Sandy Springs High's basketeers pulled a mild upset by defeating Westminster's Wildcats, 55-51, in a Region 4-AA game at the Sandy Springs gym Wednesday night. With Sally Myers scoring 23 points, Westminster's undefeated girls won their 15th victory in the prelim, 63-35.

The boys' game was a thriller throughout, as the teams took turns leading at quarter terminals. Westminster led at the first one, 16-14, Sandy Springs at the second, 31-29, Westminster again at the third, 41-40, and Sandy Springs at the fourth and vital one.

Jimmy Fluker

Sandy Springs, becoming a high school by the progressive process, won't have any seniors until next year, and coach Max McBrayer went all the way with his "iron-man" five, all juniors. It was their 11th victory in 18 games and assured the new school of a winning season in its first year of formal competition.

Ted Whitman, Laddie Berg and Ed Sutter scored 17, 12 and 10 points for Sandy Springs and Gary Pucket sank four clutch free throws in the final critical moments. Pat Abbott and Jimmy Fluker, with 16 and 13 points, were the double-digit scorers for Westminster.

Carver Beats Washington

Otha Lewis scored 20 points as Carver High defeated Washington, 57-54, in the second game of a cage twin bill at the Washington gym Wednesday night. Washington won the girls' game, 46-31.

Wolves, Bears Duel Tonight

Southwest and Sylvan, tied for the No. 2 slot in 3-AAA West with Northside, collide in a "big one" for both teams to feature a slim two-game 3-AAA card. In the other game, West Fulton is at O'Keefe.

Girls' games open the cage twin bills at 7 p.m. Boys' games follow immediately after.

WRESTLING
FRIDAY NIGHT, 8:30
America's Greatest Wrestlers
PAUL ANDERSON
vs.
The GREAT BOLO
Anderson says he will not wrestle in Georgia again if he fails to unmask Bolo.
6-MAN TAG TEAM MATCH
Ray Gunkel and Gilbert Bros. VS. Ali Bey Skull Murphy Fred Blassie
CITY AUDITORIUM

The Preparade

'Shorties' Hazelrigs, Meyer, Patton Prove Dunkin' Ain't Only for Doughnuts

BY CHARLIE ROBERTS

"Dunking" was a term associated only with doughnuts when we were boys. Then, around 15 years ago, basketball people started talking about an occasional six-foot-six or seven fellow who could dunk the ball—jump above the basket's rim and cram it in from above.

Charlie Roberts

Now dunking seems to have become a comparatively cheap art in hardwood circles. Heavens to Dr. Naismith if I didn't hear about a couple of 6-2 agents and one 5-10er, in one week, who can jump up there at least even with the 10-foot basket rim.

Don't ask me how they do it now when they couldn't come close in the old days. Perhaps some boys have legs with built-in springs due to using vitamin-enriched pablum and iron tonic in infancy. Or maybe pogo sticks have become legal equipment at some schools.

Bob Meyer of Druid Hills and Ronnie Patton of Smith are the 6-2 jumping jacks, and Alvin Hazelrigs of Lilburn is the even-more remarkable 5-10 fellow who comes equipped with a personal air-powered elevator.

"This **Hazelrigs** is a junior, averaging 24 points a game, and is one of those once-in-lifetime players every coach hopes someday to have," beams young **Gary Wisener, ex-Smith** cager who tutors the **Lilburn** cagers. "We're only 8-16 so far—you see **Hazelrigs** is one of our three 'tall' boys, all under six feet—but he is one fine basketball player. And, I might add, a solid B-average student and the kind of boy you'd like to have for a son."

Russell Coach **Charlie Aldridge,** with one of the best basketball minds in Georgia, takes up the trumpet in salute to **Meyer.** "That young'un is as good as I've seen. He's a clever dribbler, can hit from anywhere on the floor and must have springs in his legs. He can get up there. If you pinch him tight so he can't go straight ahead, he can fade right and left and hit that fadeaway shot. If I were a college coach, **Meyer** would be my first pick in Georgia. If he played on a hell-for-leather offensive team like **Northside** or **Murphy,** he'd be hitting 25-30 points a game."

"I don't know how he does it at 6-2, but **Patton** can get up there above that rim," marvels good-guy **Shirley Watkins,** veteran coach at **Smith.**

"I don't either," grins **Chub Jenkins,** 260-pound baseball coach. "I'm 6-2 myself and never could even get both feet off the floor at the same time, much less reach up and touch the 10-foot mark."

THE FUNNYBONE—Disgusted with official's call in heated Southwest-O'Keefe game, tall, willowy, blond girl cager looking down on roly-poly, 5-5 referee and saying disdainfully, "You Sweet Thing!"

PREP PRATTLE—Historic feats of a weekend: **Winder-Barrow** beating **Jefferson,** 62-58, in a record eight overtimes; **Bacon County** of **Alma** ending Georgia's longest home court victory streak (129 straight in nine years) and a 46-game over-all skein with a 39-37 verdict over **Jeff Davis'** girls at **Hazlehurst; Al Mariotti's** defense-tough **LaGrange** ending **Baker's** unbeaten march, 47-34, after falling a few days previously to the same quintet, 48-27; **Northside's** convalescing **Jerry Brooks** hitting 17 of 17 free throws and scoring 42 points against **Sylvan. . . . Murphy** has another **Cochran** on the way. **Winkie Cochran,** brother of **Paul**—who holds the state AAA scoring record of 25.9 per game—leads the B team in scoring. . . . **Earl Bramlett,** fullback bruiser who gained 6.5 yards a try at **Rockmart** before going to **Georgia** and being tried at fullback, center, tackle and end, is now on football scholarship at **U. of Chattanooga** along with end **Edward Browning,** his ex-**Rockmart** teammate.

JOHN WILLIAMS' 19 points sparked a 39-37 victory over tough **Griffin** that kept intact a **Milner** record of having been unbeaten at home since the 55-56 season. . . . Proof that everything is bigger and better in Texas: **Lewis Qualls** of **Smiley High** in **Houston** stands 7-1 and has been offered scholarships by 55 colleges. . . . Twice-beaten **McRae-Helena** cut **Broxton's** V-string at 19. . . . **Pickens County** knocked off two top powers in four days, **Cass,** 60-45, and **Fairmount,** 82-79, the last one on **Don White's** 21-point stint and despite 31 points by **Harold Padgett. . . . Marcus Dove, Roswell's** 6-5er, is not as peaceful as he sounds. He's averaging better than 20 points each time out.

THE SCOREBOARD

GIAC		
North Georgia 72		Shorter 49
Middle Georgia 88		Baldwin 85
(double overtime)		
Gordon Military 80		South Ga. Trade 49
Chattanooga 76		Berry 41
LaGrange 87		Piedmont 66
OTHER COLLEGES		
North Carolina 64		Maryland 57
Virginia Tech 74		The Citadel 49
Baldwin-Wallace 87		Adrian 80
Cincinnati 96		Daytona 74
Rutgers 83		CCNY 57
Muhlenberg 92		LaSalle 75
Lenoir Rhyne 60		Western Carolina 44
Bethune-Cookman 81		Benedict 73
Davidson 71		Pfeiffer 70
Marquette 73		Bowling Green 62
Indiana (Pa) 78		Clarion 72
Kansas 71		Oklahoma 44
Louisville 88		Florida Southern 57
Georgetown 85		Syracuse 70
Oklahoma State 98		Texas 38
Buffalo 81		Rochester 43
St. Vincent's 88		Carnegie Tech 84
NBA		
St. Louis 113 (2 overtimes)		Syracuse 111
Detroit 119		Philadelphia 117
HIGH SCHOOL		
Boys		
Jordan 65		Columbus 41
COBB COUNTY TOURNAMENT		
GIRLS		
Smyrna Campbell 50		McEachern 33
South Cobb 45		Osborne 42
BOYS		
Sprayberry 57		Osborne 50
AMERICAN HOCKEY LEAGUE		
Hershey 5		Rochester 3
Springfield 4		Cleveland 4
Providence 4		Buffalo 3
EASTERN HOCKEY LEAGUE		
Johnstown 2		Charlotte 1
New Haven 3		Clinton 2 (Overtime)
INTERNATIONAL HOCKEY LEAGUE		
Louisville 4		Toledo 1

Brooks Leads Scorers

Rakestraw 2 In AAA Ranks

By PAUL ATKINSON

Northside scoring ace Jerry Brooks, who averages better than a point a minute, holds a sizable bulge over the AAA field.

Jerry Brooks

Brooks whipped in 42 points as he came off the sick list Friday, and buoyed his per-game average to 32.5. He's scored 195 points in six games and has fired away like this: 35, 27, 35, 27, 29 and 42.

Two other shotmakers muscled upward. Marietta's Charles Bagby lofted in 29 and 25 points, climbing from sixth to fourth. He averages 20.8 on 249 points in 12 games.

Benedictine's Kenny Harrelson, who had made a monumental leap last week, continued his surge. He zinged in 71 points in three games, now averages an even 20.0 per game with 300 points in 15 games.

West Fulton's Larry Rakestraw held to the No. 2 niche, but lost 2.4 points in the process. He's scored 235 points in 10 games, a 23.5; after last week's 25.9 pace.

Richmond Academy's Benny Cheek, oddly, stayed firm in both average and rank. His 21.9 median and No. 3 slot were repeated this go-around.

AAA SCORING LEADERS

	G	TP	Avg.
Jerry Brooks, Northside	6	195	32.5
Larry Rakestraw, W. Fulton	10	235	23.5
Benny Cheek, Richmond Aca.	16	351	21.9
Charles Bagby, Marietta	12	249	20.8
Mickey Babb, Brown	9	186	20.7
Kenny Harrelson, Bened.	15	300	20.0
Doug Cooper, Sylvan	9	171	19.0
Ronnie Patton, Smith	11	209	19.0
Butch Clifton, Albany	16	278	17.4
Don Blackburn, Smyrna C.	12	204	17.0
Glenn Barnard, Jenkins	11	184	16.7
Morris Mitchell, Murphy	11	179	16.3
Richard Hall, Jenkins	11	178	16.2
Hugh Rich, Groves	13	210	16.1
Melvin Clay, Murphy	11	176	16.0
Gene Lewis, Southwest	7	111	15.9
Lorne Tillman, Glynn	17	267	15.7
W. A. Carver, Coffee Co.	18	281	15.6
Pat Rice, Aquinas	17	263	15.5
Ronnie Braddock, Bened.	15	227	15.1
Don Shi, Southwest	9	133	14.8
Jack Bearden, Richmond A.	16	233	14.5
Don Shi, Southwest	9	133	14.8
Jack Bearden, Richmond A.	16	233	14.5
Bill Nunnally, Athens	16	229	14.3
Bob Meyer, Druid Hills	8	114	14.3
Bubba Wilson, O'Keefe	10	141	14.1
Hennon Warren, Savannah	13	281	14.1
Wayn Roose, Valdosta	18	250	13.9
Bruce Bolden, Baker	18	248	13.8
Doug Watts, Brown	9	123	13.7
Gus Powell, Griffin	18	237	13.2
James Maynard, Griffin	17	224	13.2
Ray Coskery, Northside	10	132	13.2
Benny Thompson, R. E. Lee	15	197	13.1
Ed Clark, Savannah	13	170	13.1
Bob Pritchard, Baker	18	230	12.8
Jimmy Burson, LaGrange	11	140	12.7
John Mynatt, North Fulton	9	114	12.7
Bob White, Aquinas	17	214	12.6
Tommy Carlock, N. Fulton	11	137	12.4
Bobby Cole, Smith	11	135	12.3
Tommy Roberts, Sylvan	9	111	12.3
Ralph Hunter, O'Keefe	10	122	12.2
Curtis Lockridge, Smyrna C.	12	145	12.1
Paul Holmes, Baker	18	217	12.1
Ray Danner, Athens	16	193	12.0
Bruce Jeries, Northside	8	96	12.0
Eddie Jordan, Brown	9	108	12.0
Billy Webb, Roosevelt	11	131	11.9
Jimmy Holder, Glynn	17	202	11.9
Rewis Freyermuth, Groves	13	155	11.9
Larry McElroy, Coffee Co.	18	210	11.7
John Hammond, Griffin	18	209	11.6
Bobby Duty, O'Keefe	10	114	11.4
David Smith, Southwest	9	103	11.4
Brigham Woodward, Rich'd	16	182	11.4
Cap Peters, Sprayberry	4	48	11.3
Bubba Sievers, Fulton	11	123	11.2
Bobby Dalsleigh, Murphy	11	122	11.1
Bill Wilson, Columbus	17	188	11.1
Ray Manus, Buss	11	121	11.0
Keevil Helmly, Savannah	12	132	11.0
Milton McBryant, Lanier	14	152	10.9
Floyd Brooking, Roosevelt	11	120	10.9
Carl Ritter, North Fulton	11	115	10.4
Mike Hartsfield, Brown	9	93	10.3
Stu Eisenstat, Grady	9	93	10.3
Gene Thomas, Jordan	14	143	10.2
Bobby DeFoor, Decatur	11	113	10.2
Harry Shore, Savannah	12	120	10.0
John Hall, Sylvan	9	90	10.0
Jerry Caldwell, Fulton	3	30	10.0
John Eakew, Brown	9	90	10.0
Ben Turner, Smyrna C.	12	120	10.0

'CALL US WRECKS'

WHEELCHAIR CAGE TEAM ANXIOUS TO GET ROLLING

By JIM CARSON

Any coach will tell you it's no easy task to get a bunch of guys together and develop a basketball team. But imagine the difficulty if all the players are paralyzed from the waist down.

Just such a project is under way right now in Atlanta. The ultimate goal is an Atlanta and Georgia representative in the National Wheelchair Basketball Association.

To give you a first hand look at what the wheel chair basketball game is all about, the Physical Wreck Club of Georgia is sponsoring a game on wheels Saturday night, Feb. 14, at Brown High gym.

It'll pit a team from Chattanooga, Tenn., the Big Wheels, and one from Tampa, Fla., the Tampa Wheels.

Proceeds from the game will be divided in this manner. The first 10 per cent will be given to the March of Dimes drive in Georgia, 40 per cent will be split between the visiting teams and the remainder will go towards getting the proposed Georgia Wrecks rolling.

Jerry Jenkins, a 22-year-old Atlantan who played football, basketball and baseball at Brown High, is president of the Physical Wreck Club and spearheads the drive to put the Wrecks on the court.

He can speak with authority on what the game is like both in and out of a chair. He once played it afoot, but now is a paraplegic. Jenkins suffered a paralyzing knife injury several years ago in a fight following a high school football game.

The ambitious young Jenkins just graduated from a watch repair school and like two of the five teammates he's got lined up already, he's gainfully employed in the watch repair field.

The others are Melvin Hart, a 22-year-old Valdostan who'll be moving to Atlanta next year, and 34-year-old Clarence Mobley of Decatur. Both are paraplegics and have been in wheelchairs seven years.

Bill Reese, a 21-year-old Toccoa TV repairman, is another team candidate. Reese was injured in a small plane crash.

Robert Styron of Atlanta, a 21-year-old polio victim, works in a chemical lab, and Marshal Mauldin of College Park, a 20-year-old auto accident victim, is a TV repairman.

We're beginning workouts this month," Jenkins said Wednesday night, "but we won't have a chance to get in the National Assn. until next year.

"I tell you we're anxious to get rolling," Jenkins said, "and if you don't think it's fun to watch or play, just join us out at Brown High.

"I hope you'll always be a spectator," he added as we parted.

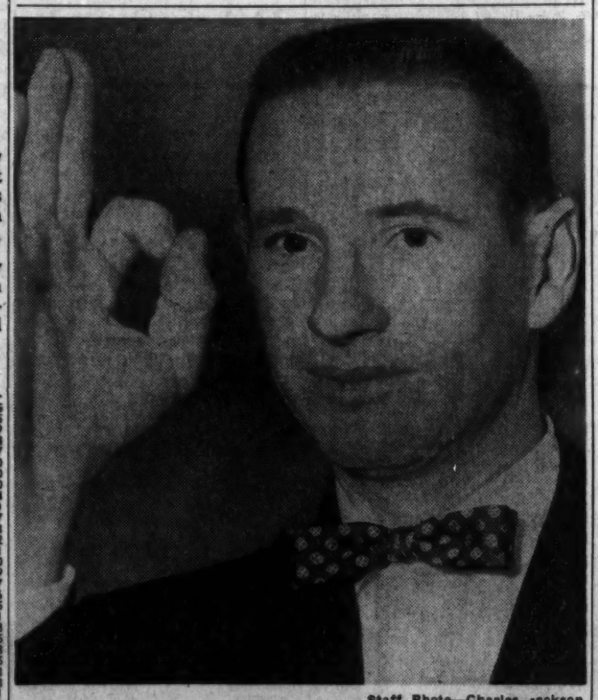
Staff Photo—Charles Jackson

BIG O FOR BIG O—Oglethorpe University basketball coach Garland Pinholster, Atlanta Tip-Off Club speaker Wednesday night, holds up a big zero sign, signifying the 0-0 half-time score of his team's 30-17 win over Jacksonville (Ala.) State Tuesday night. "They thought we were in a zone defense," he explained. "But it was a shifting man-to-man." Honored as Players of the Week were first cousins Dinah Tumlin of Marietta and Jimmy Tumlin of College Park.

Oosterbaan Talks Here

Bennie Oosterbaan, recently deposed coach of the once mighty Wolverines of Michigan, will be the speaker of the Michigan Club of Atlanta Thursday night at the Colonial Terrace Hotel.

Reception for the speaker is at 6:30, dinner at 7:30.

Retiring president R. W. Middlewood will install following new officers: Dr. Marvin Goldstein, president; Paul Bremer, vice president; Marvin Bruckenbrod, secretary; John Boshar, treasurer, and Robert R. Snodgrass, board of governors.

DATA SYSTEMS TECHNOLOGY:

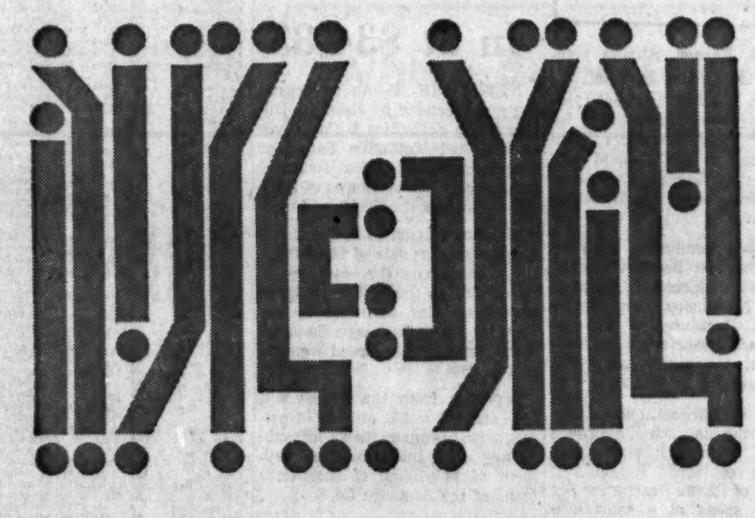

explore new frontiers

Both technical and administrative engineering careers offer parallel advancement opportunities and rewards at IBM. You will enjoy unusual professional freedom, participation in education programs, the assistance of specialists of diverse disciplines, and IBM's wealth of systems know-how. Working independently or as a respected member of a small team, your individual contributions are quickly recognized and rewarded. This is a unique opportunity to ally your personal growth with a company that has an outstanding growth record.

CAREERS AVAILABLE IN THESE AREAS...
CIRCUIT DESIGN & RESEARCH
COMMUNICATIONS
COMPONENT ENGINEERING
CRYOGENICS
ELECTROMECHANICAL DESIGN
INDUSTRIAL CONTROLS
INERTIAL GUIDANCE
MAGNETICS
MATHEMATICS & STATISTICS
OPERATIONS RESEARCH
PHYSICS
PROGRAMMING
RADAR CIRCUITS & SYSTEMS
SEMI-CONDUCTOR DESIGN
SOLID-STATE DEVELOPMENT
SYSTEMS DESIGN & RESEARCH

Qualifications: B.S., M.S., or Ph.D. in Electrical or Mechanical Engineering, Physics, or Mathematics—plus proven ability to assume a high degree of technical responsibility in your sphere of interest.

ATLANTA INTERVIEWS
Friday, February 6, 1959, 5 P.M.-9 P.M.
Saturday, February 7, 1959, 9 A.M.-4 P.M.

Phone TRinity 2-0731 for appointment, or come in to IBM,
1439 Peachtree Street, N. E., or
Write, outlining your qualifications and experience, to:
Mr. R. E. Rodgers, Dept. 908
IBM Corp.
590 Madison Avenue
New York 22, N. Y.

IBM
INTERNATIONAL BUSINESS MACHINES CORPORATION

GEORGIA BUSINESS

Why They Can't Keep 'Em on Farm

By JIM MONTGOMERY

Why are so many thousands of Southerners fleeing from the farm every year? And under what conditions would they consider returning to the soil?

The reasoning is usually sound, the answers logical.

These and related questions still stimulate considerable investigation and discussion in learned circles.

But in terms of sheer eloquence—and despite frequent handicaps in spelling and grammar—the verbatim written answers of ex-farm dwellers provide clearer insight.

Jim Montgomery

Consider a few of the more than 700 replies on questionnaires used by the Alabama Business Research Council, University of Alabama, in its study of that state's agricultural trends.

As noted in this column Wednesday, the Council's report—"Flight From the Soil"—is applicable to Georgia because this state's farm conditions parallel Alabama's.

One question, "What was the main reason that you left the farm?" drew such comments as:

"Republicans."

"Between the acreage allotments and the bad crop years we had in a row I felt I would be better off with a public job."

"I left for better condition and clothes."

"Leaving High School, I hardly knew what I wanted to do. So I tryed industry. Under normal working conditions I wouldn't change from industry back to farming ever."

"Looking for greenr pasturese."

"In hopes to better my self so for as living conditions was concerned the future looked poor and still looks the same."

"Allotted cotton to where I could not make a crop."

"To big a cut in cotton acres to live and make payments on farm. And lower price supports and a slump in livestock prices."

"Three day year—1954—1953—1952."

Also expressing pathos, humor, resignation and bitterness, were answers to the question, "Under what conditions would you return to the farm?" For example:

"Famine & Starvation."

"The farmers will have to get more far there cotton & coren then they do now before I go back to farming."

"It would take pleany of cash?"

"If I had nothing else to do or I had enough money so that I would not have to depend on farming for a living."

"About 1 more Republican President."

"Equal education oppertunity for my children, comparable financial earning power & conveniences."

"When prices get right. Different farm program. Don't like Benson."

"If I owned my own farm or as a last resort."

"Be able to find a farm I could afford and the Gov. let me plant enough crops to live on."

"Better and fairer prices—farm production goes through too many grasping hands—the farmer gets least of all—get government out of farming business."

"Under a depression with the shortage of food and money."

"I would return to the farm if about 4 of the half-dozen or so middlemen were cut out so the poor farmer could show a fair profit for his back breaking efforts."

"Possible to live and educate my family without heavy endebtedness."

"For my helth or some other complment."

Put in statistical form, the feelings expressed by the 715 former farmers add up to the fact that more than half of them left the farm for more income in industry.

The degree of resentment over poor farm income is made even more evident by the finding that 19 per cent of those questioned said that UNDER NO CONDITIONS would they return to farming while another 28 per cent said they would not return unless they lost their jobs and could not get other work in industry.

Obviously, only greatly improved chances of making a good living will halt the exodus of small farm operators and workers from the rural areas of the Southeast.

Since that would require a complete—and extremely unlikely—revision of federal farm policies, "Flight From the Soil" is an unfinished story.

People and Events

Mehl B. Renner, Atlanta plant engineer for Carling Brewing Co., has been elected regional vice president of the International Institute of Plant Engineers. Renner, named at a Cleveland convention, will direct organization activities in seven Southeastern states.

Associated Equipment Distributors has named Braxton Blalock Jr., vice president of Atlanta's Blalock Machinery and Equipment Co., treasurer of the national trade association. He was elected at the association's 40th annual meeting in Chicago.

Russell W. Michael, quota salesman for the Jacksonville branch office of Service Bureau Corp. and son of Mrs. Russell W. Michael of 2788 Peachtree St., NE, will speak at a sales convention in Madrid, Spain, this week. The former Atlantan, who worked with Service Bureau Corp. in Atlanta prior to going to Jacksonville, was named the firm's leading salesman of new accounts in 1958. The corporation is a subsidiary of International Business Machines.

John R. Maddox, representative of the Bealty Smith Agency, Connecticut Mutual Life Insurance Co., is first winner of the agency's Junior Man of the Year. He was cited at a recent annual dinner at the Capital City Club.

Dr. Joseph Airov, associate professor of economics in the Emory University School of Business Administration, will attend a Ford Foundation-sponsored institute on mathematics during the 1959-60 academic year. Institute classes will be held at Harvard University and Massachusetts Institute of Technology from September, 1959, to August, 1960. Dr. Airov is recipient of a foundation fellowship grant for the year of special study.

Atlanta Food Brokers Assn. members will hear William Q. Egan, general manager and director of purchasing at John Sexton and Co., speak on "Broken Relationship with Buyer" at a 12:30 p.m. Friday meeting at the Atlanta Athletic Club.

Southern Co. Block Is Bid In at $34.83

NEW YORK (AP)—An underwriting group headed by Eastman Dillon, Union Securities & Co., Blyth & Co., and Equitable Securities Corp. Wednesday was sucessful bidder for 1,300,000 shares of additional stock of the Southern Co.

The underwriters bid $34.83 per share, an aggregate of $45,279,000. They announced the stock would be offered to the public at $35.50 per share after clearance by the Securities and Exchange Commission. Southern Co. closed Wednesday at 35⅜.

Proceeds from the shares will be used for a $38 million investment in common stocks of subsidiary companies and for payment of $6 million of short-term loans of the Southern Co.

Capital Seeking New Route Here

WASHINGTON (AP) — Atlanta would replace Chattanooga or Knoxville as intermediate stop between Bristol (Va.-Tenn.) and Memphis, under a route change proposed by Capital Airlines.

Capital, which has asked the Civil Aeronautics Board for such authority, now bypasses Atlanta on that route. The airline did not specify which Tennessee city it would drop.

Atlanta Bank Clearings

Total Wednesday	$55,700,000
Corresponding day last year	65,000,000
Decrease	$ 9,300,000

Cocoa

NEW YORK (AP)—Cocoa futures closed 37 to 49 lower. Sales 742 contracts.

	High	Low	Close
March	31.39	30.91	31.11
May	31.13	30.61	30.78
July	31.06	30.57	30.71n
September	31.19	30.63	30.75
December	30.55	30.15	30.15
March	30.00	29.75	29.85n

Spot Accra 35¼n.
n—Nominal.

Lukens Steel Spikes Rumors of a Merger

COATESVILLE, Pa. (AP)—Stewart Huston, vice president and secretary of Lukens Steel Co., said Wednesday the firm "is contemplating no stock split nor is it contemplating any consolidation or merger with any other company."

The brief statement was released, without elaboration, in an effort to scotch rumors touched off by a rise of more than $9 in Lukens stock on the New York exchange yesterday.

THE ATLANTA CONSTITUTION
Business
NEWS—FEATURES—VIEWS
Thursday, February 5, 1959 Page 34

American Stocks

COMPLETE LIST

NEW YORK, Feb. 4 (AP).

	Sales 100s	Close	Net Chg.
[illegible]	[illegible]	[illegible]	[illegible]

NEW YORK (AP)—Approximate final total American Exchange stock sales, 1,810,000; total stock sales year ago, 602,640. Approximate final total bond sales, $110,000; total bond sales year ago, $97,000.

Senators Vote Aid For Ailing Textiles

10-Point Program Approved By Commerce Committee

WASHINGTON (AP)—A 10-point program to aid the ailing textile industry was approved Wednesday by the Senate Commerce Committee.

1. Establishment of a textile agency committee within the Commerce department to deal exclusively with textiles.

2. The Commerce department institute a program to study and publish data concerning textile production.

3. A quota system to permit foreign producers to sell in the American market within limits which will not further endanger existing textile capacity — these quotas to be established by specific categories of textile products.

STUDY WORLD MARKET

4. Agencies responsible for administration of foreign aid programs make study of long-run consequences of further expansion of world textile capacity before making additional grants to other countries to expand textile production for the international market.

5. More realistic interpretation of the peril point provision of the trades agreements act and faster action on escape clause cases brought before the tariff commission.

6. Some proportion of custom duties collected on textile products entering the United States be used to finance research.

7. Internal Revenue Service to issue a revised schedule of depreciation rates on textile machinery.

SCRUTINIZE SPECULATORS

8. The Senate Finance Committee to study the internal revenue code with view to revision to protect against abuses under the loss of carry forward and carry back provisions which are often used by financial speculators to liquidate textile mills which could be operated successfully.

9. Elimination of the two-price system on cotton—if this is not immediately feasible tariffs on imported cotton products to be increased by an amount equal to the differences in cost between foreign-produced and domestically-produced cotton products resulting from the two-price cotton system.

10. The foreign assets control division of the Treasury department to review its policy toward importation of partly processed textile fibers from countries with which we do not now maintain normal trading relationships.

SENATOR PASTORE SPOKE

Sen. Pastore (D-RI), chairman of a special subcommittee which held extensive hearings on textile problems last year, told the Senate "the textile industry must be kept in a healthy condition to meet any emergency."

Sen. Cotton (R-NH) said the 10-point program could be of practical aid to the industry and should be put into effect quickly.

Pastore said:

"The problems of this industry are serious. Unless positive action is taken to solve these problems it will only be a matter of time before the domestic textile industry is unable to satisfy our basic civilian and military needs, and we will have placed ourselves in serious jeopardy in the event of a national emergency."

Prices Steady On Peanuts

On the Southeastern peanut market this week, prices showed little change from a week earlier as sellers resisted any price decline.

Sales and quotations, f.o.b Southeastern shipping points were: Shelled Spanish No. 1s, 16 to 16¼ cents a pound, and splits and No. 2s, 15 to 15¼ cents. Runners No. 1, new screen, 15¾ to 16¼, and with 12 to 15 per cent splits, old screen, 14¾ to 15½. No. 2s, 15 to 15½ cents.

Coffee Futures

NEW YORK (AP)—Coffee futures were mixed. Roaster demand for green coffee was slow.

Dealers said that supplies of green coffee in the spot market were tight.

Coffee spot Santos No. 4 ex-dock closed at 41.50n. Cost and freight offerings include Santos Bourbons 3s at 37.25-37.50a and 4s 34.25-34.50a.

"B" futures closed 28 lower to 3 higher. Sales 31 contracts.

	High	Low	Close
March	[illegible]	[illegible]	[illegible]
September	[illegible]	[illegible]	[illegible]
December	[illegible]	29.45	[illegible]

"M" futures closed unchanged to 3 higher. Sales 4 contracts.

	High	Low	Close
September	35.03	35.00	35.20n
December	34.70	34.59	34.70

a—Asked; n—Nominal.

Odd Lot Transactions

NEW YORK, Feb. 4 (AP)—The New York Stock Exchange reported Wednesday these odd lot transactions by principal dealers for Feb. 3: Purchases of 348,749 shares; sales of 307,799 shares, including 1,313 shares sold short.

Quick Action on Home Loans
Build ... buy ... or refinance with a low-cost loan carefully figured to fit your income. Prompt decisions.
STANDARD FEDERAL SAVINGS AND LOAN ASS'N
45 Broad St., N. W., Grant Bldg.
J. L. R. Boyd, Sec'y and Atty.

STRICTLY BUSINESS

"You'd better have a word with Argyle!"

Investing Your Money

By WILLIAM DOYLE

Market Too High? Not For Long-Term Investor

Question: Do you feel that now is a good time to start investing in common stocks? I am interested in buying General Motors, Standard Oil of California and Warner-Lambert. However, it seems to me that too many stocks are too high at this time. Do you agree?

Answer: I don't know. If you are figuring values according to current earnings and dividends of each stock, there's no doubt that many (perhaps most) are selling "too high." If you are figuring values on potentials for the years ahead, then just as many stocks are undoubtedly priced right, or even "too low."

I'll say this: No time is the right time for a beginner to dump his or her life savings into the market in one lump sum. But this, or any other time, is the right time to begin a steady investment program in the three stocks you have in mind, or in any other good securities.

Question: We are 10 men, working in the same plant, who have started an investment club. Each of us puts up $10 a month. We plan, as our first investment, to put our money into Wyandotte Chemicals for five months. Each $100 purchase would give us about 10 shares.

We picked this stock because it represents an expanding company in a growing industry and because its low price will enable us to purchase a fair number of shares. May we have your opinion and suggestions?

Answer: You fellows took two very important and worthwhile steps in the right direction. Then you tried some fancy footwork and fell flat on your collective faces.

The idea of forming an investment club is excellent. More people should try it. Picking an expanding company in a growing field and deciding to acquire shares in it through a steady purchase program is a swell way for you to start an investment program.

But when you reached for a low priced stock simply because you want "a fair number of shares," you started making mistakes.

You have Wyandotte Chemicals Corp., which is trading in the over-the-counter market at over $50 a share, confused with Wyandotte Worsted Co., which is selling on the New York Stock Exchange at about one-fifth that price.

Wyandotte Chemicals seems to be all you say. It is thought to be a real growth proposition. Wyandotte Worsted, on the other hand, has been a dormant situation over the last decade. Even though the company has a strong financial position and has resumed paying dividends, it has little growth appeal.

In addition to clearing up the confusion over the two Wyandottes, I hope this has convinced you of the folly of buying according to their price range. If you like an issue, but it—no matter what it's selling at.

Question: I am a civil service worker. My take-home pay is $73 a week. I have three children and a home with a small mortgage. I was advised by a very well-to-do man to borrow half my pension money ($1,200) and buy stock.

So I did, buying Lukens Steel. I sold it four months later, at a $275 profit. Boy, was I happy. That took care of a year's taxes on my house.

Then I did it. On the advice of this same man, I put the $1,200 into Ryan Consolidated Petroleum stock. Was I right in doing this? Do you think that I should keep trying to earn a little extra money this way?

I have no knowledge of the stock market. I'm worried.

Answer: You should be. Ryan Consolidated Petroleum is an out-and-out speculation.

New Corporation
just formed by young man with fabulous background in making money, needs key capital. If you have $1,000 or more that you can afford to put up on the strength of this man's past performances and are willing to gamble just a little, please answer this ad. You will be contacted by an attorney and further details given. Write H. C., 22, Journal-Constitution.

Pay Raises In Textiles Spreading

2 Georiga Firms Join in Increases

CHARLOTTE, N.C. (UPI)—A fast-growing tide of wage increases spread further into the Southern segment of the U.S. textile industry early this week—but still failed to pull in several of the larger firms.

The movement, which may be brewing into the first industry-wide pay increase since 1956, spread to more mills, principally in the South Carolina-Georgia area, and indications were that more firms were preparing announcements of pay hikes.

But two aspects of the movement remained muddied—how much the pay increases would total and whether the larger firms, such as J. P. Stevens Co. and Burlington Industries, would be brought in.

The wage increases remained concentrated in the Piedmont South Carolina and Georgia section.

In Georgia, the extensive West Point Manufacturing Co. announced a pay raise, effective Feb. 15, for workers in its 10 mills in Georgia, South Carolina and Alabama. Callaway Mills of LaGrange, Ga., followed with a similar announcement for its plants in LaGrange and Manchester, Ga.

Complete Treasury Bonds

NEW YORK (AP)—Over-the-counter U.S. government Treasury bonds:

	Bid	Asked	Chg.
2¼s 60	97.20	97.24	
2¼s 65-60	99.28	100.4	
2¾s 61	97.2	97.6	—.3
2½s 61	96.6	96.10	
2½s 62-59 June	94.22	94.26	+.2
2½s 62-59 Dec.	94.2	94.6	+.1
2⅝s 63	93.24	93.28	+.1
3s 64	93.22	93.26	
2¾s 65	92.24	92.28	
3s 66	94	94.4	
2½s 67-62	90.28	90.4	—.2
2½s 68-63	87.28	88.4	
2½s 69-64 June	87.8	87.16	
4s 69	100.28	101.4	
2½s 69-64 Dec.	87	87.8	
2½s 70-65	86.12	86.20	—.4
2½s 71-66	85.20	85.28	—.4
2½s 72-67 June	85.16	85.24	—.4
2½s 72-67 Sept.	85.2	85.10	—.2
2½s 72-67 Dec.	85.12	85.20	—.4
3¼s 74	98.24	99	
4s 80	98.21	98.25	—.1
3¼s 83-78	89.22	89.30	—.2
3¼s 85	89.8	89.16	
3½s 90	91.8	91.16	
3s 95	85.20	85.28	—.4

Sugar Futures

NEW YORK (AP)—World sugar futures were firm. The world raw market was dull. World raws were quoted at 3.12 cents a pound f.a.s. Cuba.

There were no sales reported in the domestic raw market. It was reported that on Tuesday an operator purchased 4,000 tons of Philippines due late March at 6.04 cents a pound delivered. Cane refiners showed more interest in covering March raw requirements at the present spot level of 6.00 cents a pound delivered. Sellers of raws asked for 6.05 cents.

Demand for refined was seasonably slow.

Domestic sugar futures No. 6 closed 3 lower to 2 higher. Sales 192 contracts.

	High	Low	Close
March	5.31	5.31	5.31b
May	5.35	5.35	5.34b
July	5.47	5.44	5.47
September	5.72	5.71	5.72

World sugar futures No. 4 closed unchanged to 2 higher. Sales 372 contracts.

	High	Low	Close
March	3.15	3.13	3.15
May	3.17	3.15	3.17
July	3.18	3.16	3.18b
September	3.21	3.18	3.20
October	3.20	3.19	3.19b
March	3.23	3.23	3.23b
May	3.24	3.23	3.24

Raw sugar spot 6.04.
b—Bid.

AMERICAN CEMENT CORPORATION
DIVIDEND NOTICE
The Board of Directors has this day declared a quarterly dividend of 25 cents per share on the Common Stock, payable April 1, 1959, to shareholders of record March 13, 1959, and a regular quarterly dividend of 37½ cents on the $25 par value Cumulative Preferred Stock, payable May 1, 1959, to shareholders of record April 10, 1959.
J. H. ASMANN
Vice President & Treasurer
February 4, 1959

This announcement is neither an offer to sell nor a solicitation of an offer to buy these securities. The offer is made only by the Prospectus.

2,900,000 Shares
Universal Oil Processes, Inc.
(Name to be changed to Universal Oil Products Company)
Capital Stock
(Par Value $1 Per Share)

Price $25 per Share

Copies of the Prospectus may be obtained in any State only from such of the several Underwriters, including the undersigned, as may lawfully offer the securities in such State.

LEHMAN BROTHERS
SMITH, BARNEY & CO.
MERRILL LYNCH, PIERCE, FENNER & SMITH Incorporated
Equitable Securities Corporation E. F. Hutton & Company J. C. Bradford & Co.
R. S. Dickson & Company Incorporated Goodbody & Co. Courts & Co.
The Robinson-Humphrey Company, Inc. Blair & Co. Incorporated First Southeastern Company
Norris & Hirshberg, Inc.
February 5, 1959.

Complete N.Y. Stock Transactions

Traded Wednesday, 3,170,000 Shares *Traded Tuesday, 3,220,000 Shares*

NEW YORK, Feb. 4 (AP).

	Sales in 100s	High	Low	Close	Net Chg.
A					
Abbott L	7	63⅜	62¼	62¼	—⅞
Do pf 4	1	13	13	13	—2
ABC Vend	11	20⅜	20⅛	20¼	+ ¼
ACF Ind	55	52⅞	52⅛	52⅛	—⅞
ACF Wrig	42	21⅞	21⅛	21½	—⅜
Acme Stl	20	30½	30	30	—⅜
Adams Ex	8	29¾	29⅛	29⅝	+ ⅝
Adams Millis	1	34½	34½	34½	
Addressog	10	112	110	112	+1½
Admiral	18	17⅞	17⅝	17⅞	+ ⅛
Aeroquip	4	25¾	25½	25½	+ ⅜
Aetna Std	16	31⅝	31⅛	31⅝	
Air Reduc	29	81⅛	80¾	80¾	+ ¼
Ala Gas	9	35	34⅞	34⅞	
Alaska Jun	44	4⅛	3⅞	4	
Alco Prod	21	20¾	20⅜	20⅜	
Alleg Cp	59	10¾	10½	10½	— ¼
Do 6 pf .60	5	34½	34⅜	34½	— ⅛
Do pr pf 4	.10	172	172	172	+8
Alleg Lud	44	50½	49⅝	49⅝	—1½
Allen Ind	2	13½	13½	13½	
Allied Ch	36	99	98	98	—1¼
Allied Lab	4	52⅜	52⅛	52⅜	— ¼
Allied Mills	7	44⅜	44	44¼	— ¼
Allied Pd	12	14¼	13¾	14	
Allied Strs	18	54¾	53⅞	54¼	+ ¾
Do pf 4	.70	8	8	8	
Allis Chal	76	28	27⅝	27⅝	— ⅜
Do pf 4.08	1	105	105	105	
Alpha P C	2	37⅜	37⅜	37⅜	+ ⅛
Alum Ltd	333	31⅜	30⅞	30⅞	— ½
Alcoa	22	82¾	82	82	—⅞
Amal Lea pf	.10	35	35	35	+1¾
Amal Sug	1	41	41	41	— ½
Amerace	6	49⅝	48½	49⅝	+1¼
Amerada	81	105⅝	100⅞	105¼	+4¼
Am Ag Ch	4	90½	90½	90½	
Am Airlin	169	28⅝	28⅛	28⅛	— ⅝
Do pf 3½	3	137	136	137	—8
Am Baker	4	44⅛	44	44⅛	— ⅛
Am Bk Note	2	36¾	36¾	36¾	— ¼
Do pf 3	.10	62½	62½	62½	
Am Bosch	26	31⅝	31⅛	31¼	— ⅜
Am Brk Sh	1	48¾	48¾	48¾	+ ½
Am Bd Par	31	21⅛	20⅞	20⅞	— ⅛
Am Cbl & R	24	8⅛	8	8	
Am Can	109	48⅞	48	48½	+ ⅜
Do pf 1¾	9	39⅝	39½	39½	
Am Chain	1	52½	52½	52½	+ ¾
Am Chicle	2	47⅞	47¼	47⅞	+ ⅜
Am Cryst S	2	40⅜	39¾	39¾	—1
Do pf 4½	.90	87	87	87	
Am Cyan	98	48¾	48⅛	48¼	
Am Distill	3	39½	39¼	39¼	
Am El Pow	14	50⅞	50	50	— ¼
Am Enka	12	29⅝	28⅞	28⅞	— ⅛
Am Europ	1	45	45	45	+1
Am Export	9	31¼	30½	30½	— ⅞
Am & F Pw	22	18¼	17⅞	18¼	+ ⅛
Am Haw SS	3	96	96	96	
Am Home Pd	13	131½	130¼	130¼	—1¼
Am Ice	2	14½	14½	14½	— ⅛
Am Inv	11	20⅛	20	20	— ⅛
Am M & Fdy	51	56¼	55½	55½	
Am Mch & M	1	79½	79½	79½	
Am Met Cl	62	30¾	30	30	— ⅜
Do pf 4½	.60	97	97	97	+1½
Am Met Pd	9	29⅛	28⅞	28⅞	— ¼
Am Molass	8	15⅜	15	15	— ½
Am Motors	612	37½	35¼	35½	—1½
Am N Gas	10	66⅛	65⅝	65⅝	— ⅞
Am News	16	38¾	38⅛	38⅛	— ⅜
Am Optical	20	44¼	43⅝	43⅝	— ¼
Am Potash	54	45⅛	44¼	44½	+ ⅛
Am Seating	11	37½	37⅛	37⅛	+ ⅜
Am Ship Bd	8.10	60	57	59⅞	+2⅞
Am Smelt	58	52¼	51½	51⅝	— ¼
Do pf	1.20	144¼	143½	143½	
Am Snuff	3	62¼	61½	61½	— ¼
Am So Afric	32	28½	28⅛	28½	+ ⅜
Am Std	107	17¼	16¾	16¾	— ⅜
Am Stl Fd	6	47	47	47	
Am Stores	3	101½	100¾	101½	
Am Sugar	10	33¾	33½	33¾	+ ¼
Do pf	9.30	34⅝	34	34⅝	+ ½
Am Sum Tob	5	15⅝	15⅛	15⅝	+ ⅜
Am Tel & Tel	50	232⅜	231¼	231½	+ ⅜
Am Tob	53	104½	103⅞	104½	+ ⅞
Do pf	1.20	127	126½	126½	— ½
Am Viscose	143	41⅛	40¾	41½	+ ½
Am W Wks	3	14⅝	14½	14½	— ⅛
Do 6 pf	1	29	29	29	+ ½
Do pf (1¼)	14.00	26½	26	26½	+1
Am Zinc	6	15⅛	15⅛	15⅛	— ⅛
Ampex	50	73⅝	71½	71½	— ¼
Amph Borg	10	36½	35⅞	36	— ¼
Anaconda	218	69⅞	68⅞	69⅛	+ ⅛
Anac W&C	3.00	57½	57	57½	+ ¼
Anch H G	29	33⅞	33	33⅜	— ¼
Ander Clayt	3	37½	37¼	37¼	
And Pri O	47	33⅞	33	33½	+ ⅜
Arch Dan	8	47	46¾	46¾	+ ¼
Argo Oil	3	39	39	39	+ ⅛
Armco Stl	21	72¼	71¾	71¾	— ½
Armour & Co	217	26⅜	25⅞	26¼	+ ⅛
Armst Ck	9	37⅜	37⅛	37¼	
Artloom	22	16⅛	15¾	16	
Arvin Ind	8	29½	29⅜	29½	— ¼
Ashl Oil	60	20⅝	20⅛	20⅛	— ⅛
Do pf	2	33¼	33¼	33¼	
ASR Prod	27	12¼	11⅞	12⅛	+ ⅛
Assd Dry G	2	46	45⅞	45¾	— ⅜
Do pf	.40	105⅞	105¼	105¼	— ¼
Assoc Inv	27	83⅝	82	83⅜	+ ⅜
Atchison	62	29⅛	28⅞	29	— ⅛
Do pf	88	10¼	10	10⅛	— ⅛
Atl City El	4	41⅜	40¾	40¾	— ⅛
Atl Cst Line	7	51¼	50⅜	50⅞	— ⅛
Atl Refin	62	50	49¾	50⅛	— ⅛
Do pf 3¾	.50	82¼	82¼	82¼	+ ¼
Atlas Cp	72	7¾	7½	7½	— ⅛
Do pf	1	16⅞	16⅞	16⅞	— ⅛
Atlas Pdr	10	73⅜	73½	73⅜	+ ¼
Aust Nich	3	21½	21½	21½	— ⅛
Do pf 1.20	2	25	25	25	— ¼
Autom Cant	22	28⅞	28⅜	28⅞	+ ⅛
Avco Mfg	458	11⅜	11	11⅛	+ ⅛
Do pf 2¼	4	70⅝	69	69⅝	+ ⅜
B					
Babbitt	14	9⅛	9	9	— ⅛
Babcock & W	48	31¼	31	31⅛	— ⅛
Bald Lima	50	14⅜	14⅛	14⅛	— ⅛
Balt G & E	11	47⅛	46⅞	46⅞	— ⅛
Balt & Oh	51	43¾	43	43⅜	+ ½
Bang & Ar	2	37⅞	37⅛	37⅛	
Barber Oil	7	63¾	62	63⅜	+1⅜
Basic Pd	2	25⅜	25⅛	25⅜	+ ⅛
Bath Ir Wk	16	58¼	57⅛	57⅞	—1
Bausch & L	3	28⅞	28⅜	28⅜	— ⅜
Bayuk Cig	7	31⅛	30⅛	31⅛	+1⅛
Do pf 4½	.10	97	97	97	— ½
Beaunit M	24	21¾	21½	21¾	+ ¼
Beckman In	199	47½	44⅜	47⅛	+1⅞
Beech Airc	14	30	29⅝	29¾	— ¼
Beech L Sav	1	41⅜	41⅜	41⅜	+ ⅛
Beld Hem	3	14⅜	14⅛	14⅛	— ⅛
Bell Airc	10	19⅞	19⅝	19⅝	— ⅛
Bell & How	20	78½	76	77¾	
Bendix Av	18	70	69⅜	69⅜	— ⅜
Benef Fin	12	26½	26⅛	26⅛	+ ⅛
Benguet	120	1⅜	1¼	1⅜	— ⅛
Best & Co	3	37¾	37⅝	37¾	+ ⅛
Bestwall	32	81⅝	81½	81½	— ⅛
Beth Steel	183	55⅛	54½	54⅝	— ⅛
Do pf 7	3	153½	152½	152½	—1½
Bigelow S	23	15½	15¼	15¼	
Do pf 4½	.70	77	77	77	+ ½
Black & Dec	11	57⅛	56⅝	56⅞	— ½
Blaw Knox	13	38⅜	38	38	
Bliss & L	5	27¼	27	27	— ⅛
Bliss EW	45	19⅛	18⅞	18⅞	— ⅛
Boeing Air	113	43⅛	42⅜	42⅝	— ⅛
Bohn Alum	41	25¾	25⅛	25⅛	— ⅝
Bond Strs	8	23⅞	23⅜	23⅜	+ ⅛
Book of Mon	32	19	18⅞	19	+ ⅛
Borden	6	72½	71⅞	72½	+ ⅜
Borg Warn	23	39⅞	39½	39½	— ⅜
Bos Edis	1	61⅝	61⅛	61¼	+ ⅛
Bos & Me pf	1	24¾	24¾	24¾	— ¼
Bran Airw	14	13⅝	13⅛	13¼	— ¼
Bridg Brass	12	39	38½	38½	
Do pf 2¼	2	45½	45½	45½	
Briggs Mf	9	11¼	11	11	— ¼
Briggs & St	4	43½	43⅜	43½	
Brist My	16	72	70	70	—2¾
Bklyn U Gas	11	58¼	57¾	58	+1¼
Brown & Bg	8	17⅞	17¾	17¾	
Brown Sh	4	69	68¾	69	
Brun Balke	25	53	52	52⅜	+ ¼
Buckeye PL	17	30⅝	30¼	30¼	— ½
Bucy Erie	36	30⅜	30	30⅜	+ ⅜
Budd Co	86	20½	20	20½	+ ⅜
Buf Forge	1	36½	36½	36½	+ ⅛
Bullard	29	19¾	19¼	19⅝	— ⅛
Bulova	14	13⅞	13⅝	13⅝	
Burl Ind	56	15⅛	14⅞	15	
Do 4 pf	1.00	72¼	72¼	72¼	+ ¼
Burroughs	72	38¾	38	38	— ⅞
Bush Term	38	34¾	33½	34¼	+ ¾
Butler Br	4	39	38¾	39	— ¼
Butte Cop	32	7½	7½	7½	+ ⅛
Byers	2	44¾	44½	44½	— ½
C					
Cal Pack	8	54⅝	53¾	54⅛	+ ⅜
Callah Mng	156	8⅝	8	8¼	— ¼
Calum & H	20	19¼	19	19⅛	— ⅛
Campb R LK	6	12	11⅞	12	
Campb Soup	11	53¼	52	52	+ ½
Can Dry	7	21⅜	21⅛	21⅜	— ⅛
Cdn Brew	4	39⅜	39⅜	39⅜	
Cdn Pac	24	30⅜	30½	30½	
Cannon M	2	64	63	64	+1½
Capital Airl	17	21⅞	21⅛	21⅛	— ½
Carborun	9	39⅛	38⅜	38⅜	— ⅜
Carey Phil	47	50⅛	49½	49⅝	+ ⅛
Caro C & O	.20	99	99	99	— ¼
Caro P & L	8	40	39⅝	39⅞	— ⅛
Carpen Stl	9	77⅝	77	77¼	+ ½
Carrier Cp	20	45¼	44½	44½	— ¾
Do pf 2¼	.20	45	44⅜	44½	— ⅜
Carter Pd	9	41⅛	40¾	41⅛	+ ⅛
Case J I	114	25½	24⅞	24⅞	— ⅛
Do 2d pf	235	7	6⅞	7	+ ⅛
Cater Trac	41	89	87½	88⅞	+1¼
Do pf 4.20	.60	94	93½	93½	— ½
Celanese	46	28¼	27⅞	27⅞	— ⅜
Do pf 7	.10	122	122	122	+ ⅛
Do cv pf 4½	1	81¼	81¼	81¼	— ¼
Celotex	21	39⅜	39	39⅛	+ ⅛
Cen Fdy	6	13⅝	13½	13½	— ⅛
Cen Hud G	12	19½	19⅜	19⅜	— ⅛
Cen Ill Lt	22	37½	37	37¼	+ ¼
Cen Ill P S	5	41¾	41½	41¾	+ ⅛
Cen & S W	14	56⅞	56	56	— ⅞
Cen Vt Sug	2	27⅞	27⅞	27⅞	— ⅛
Century Ind	2	9⅛	9⅛	9⅛	
Cer de Pas	57	45⅜	44⅞	45	— ⅛
Cert-teed	13	14⅝	14½	14½	+ ⅛
Cessna Air	4	46⅞	46¼	46¼	— ⅜
Chad Goth	131	6¼	6	6	— ¼
Chain Belt wi	1	56	56	56	+1
Champ Pap	6	46	45½	46	
Champ Spk	14	38¼	38¼	38¼	
Champlin Oil	19	23½	23¼	23¼	
Chance Vgt	16	39	38	38½	— ⅛
Checker Mot	7	16	15½	15½	— ½
Chemetn	23	33¼	32¾	32¾	— ⅛
Chemway	23	12¼	12	12¼	+ ⅛
Ches Cp Va	3	35¼	35	35¼	— ¼
Ches & Oh	27	70½	70	70½	
Do pf 3½	3	112¼	112	112¼	
Chi & E Ill	3	14¼	14¼	14¼	— ½
Chi Gt West	1	49	49	49	
Do pf 2½	1	41¼	41⅛	41⅛	
ChMSP&P	27	27¾	26¾	27	— ⅞
Do pf 5	1	68½	68½	68½	
Chi & N W	11	31⅝	30½	31	+ ¼
Do pf	10	39¾	39	39⅜	+ ⅜
Chi Pneu T	43	29⅛	28	28⅞	— ⅜
Chi RI & Pac	7	32¾	32⅛	32⅛	— ¼
Chi Y Cab	2	34	34	34	— ⅛
Chrysler	141	51¼	50⅞	50⅞	— ⅜
Cin G & E	5	35⅝	35⅛	35⅛	
Do pf 4	.50	89⅞	89⅞	89⅞	
CIT Financ	14	49⅞	48¾	49½	
Cities Svc	44	63¾	62¼	63⅜	+ ⅞
City Prod	89	47⅛	45⅞	46¼	+ ½
City Str	4	17⅜	17½	17½	— ⅛
Clark Equip	6	60¼	60	60¼	
ClecCC&StL pf	.20	77	77	77	+1
Clev El Ill	14	48½	48	48	
Clevite	7	28	27⅝	27⅞	
Cluett Pea	20	52⅜	50	52	+2
Coca-Cola	33	124	121	123	+2
Colg Palm	15	89¼	88⅛	88¼	— ½
Do pf 3½	.10	78½	78½	78½	— ½
Coll & Aik	7	22⅞	22½	22¾	+ ⅛
Colo F & Ir	57	27⅜	27	27	— ½
Do pf	1	48	48	48	
Colo&So 2 pf	.40	56	56	56	
C B S	27	39⅞	39⅛	39⅛	— ⅜
Colum Gas	92	23¼	23	23⅛	— ¼
Col Pict	18	21	20⅞	20⅞	
Col Carb	16	50½	49⅞	49⅞	— ¼
Col&S Oh El	8	37⅝	37⅛	37¼	+ ⅛
Comb Eng	18	31¾	31¼	31¾	+ ½
Coml Cred	79	57⅝	56½	56½	— ½
Cune Solv	20	16	15⅞	16	
Comw Ed	26	57½	57	57⅜	+ ⅛
Do pf (5¼)	.70	108⅝	108⅜	108⅝	+ ⅜
Do pf (4.64)	3	99½	99	99	— ½
Comptometer	11	10⅞	10⅜	10⅞	+ ⅜
Conde Nast	7	7⅝	7⅜	7⅝	
Cone Mills	14	15⅝	15⅛	15⅝	+ ¼
Congoleum	8	12½	12¼	12¼	— ⅛
Con Cigar	3	48	48	48	
Con Copp	40	19¾	19½	19½	
Con Edis	28	64⅝	64¼	64½	
Do pf rt		⅞	¾	⅞	+ ⅛
Do pf (5)	4	105¼	104⅞	105¼	— ¼
Con Electrodyn	12	36	35½	35¾	+ ⅜
Con El Ind	21	35¾	35	35⅛	+ ⅜
Con Foods	37	25⅞	25½	25⅝	— ⅛
Con Gas Ut	3	21⅜	21⅛	21⅛	
Con Lound	10	24¼	23¾	24¼	+ ⅛
Con N Gas	20	53⅞	52	52	—2
Con RR Cub pf	1.00	29	29	29	+ ½
Consolm Coal	3	36½	36¼	36¼	— ¾
Consum Pw	8	59	58⅛	58¼	— ⅞
Do pf (4.52)	.30	96¾	96¾	96¾	+ ½
Do pf (4½)	1.40	96½	91½	96½	— ½
Do pf (4½)	1.40	96½	96½	96½	— ½
Container	60	28⅛	27⅝	27⅝	
Do pf	.10	91½	91½	91½	
Cont Bak	1	48½	48½	48½	
Do pf	.40	105⅝	105¾	105⅝	+ ¼
Cont Can	56	55⅛	54⅝	55⅛	+ ⅛
Do pf (3¾)	6	84⅝	84⅝	84⅝	+ ¼
Do pf 2d (4½)	4	130⅝	130¼	130⅝	
Cont Cop&S	3	13	12⅞	12⅞	
Cont Ins	11	61⅛	60½	60½	
Cont Mot	62	11⅝	11⅛	11⅛	— ¼
Cont Oil	32	65½	64⅛	65	
Cont Stl	12	65½	64	64	—1½
Coop Bess	2	39⅝	38⅛	38⅛	— ⅛
Copper Rng	18	30⅜	29⅝	29⅝	— ⅜
Copw Stl	74	48¼	46⅛	46⅛	— ⅜
Corn Pd	20	54⅜	53½	53½	— ½
Cornell D	2	21⅜	21⅜	21⅜	
Corning Gl	32	94	93	93¾	— ¼
Do pf new 3½	.30	85	85	85	—1
Cosden Pet	34	20⅝	20½	20½	
Coty Inc	5	9⅝	9	9⅛	
Coty Intl	1	3⅝	3½	3⅝	
Crane Co	21	38	37½	37⅝	
Do pf 3¾	1	82	82	82	
Cr mo fWh	2	39	39	39	
Crescent Pet	9	18⅞	18⅛	18⅛	+ ⅛
Crown Cork	9	31⅝	31⅛	31⅜	
Crown Zell	29	56¼	56	56	+ ¼
Cruc Stl	13	31⅛	30½	30½	— ½
Cuba RR pf	2.80	18½	18	18	— ½
Cub Am Sug	2	31½	31½	31½	— ¼
Cudahy Pk	23	14¼	14¼	14¼	
Cuneo Press	7	13⅞	13½	13½	— ½
Curtis Pub	19	15	14⅞	14⅞	— ⅛
Curtiss Wr	60	28⅜	27¾	27⅞	— ⅜
Do A	2	37½	37	37½	— ⅛
Cutler H	2	66	65⅝	66	
D					
Dan Riv M	173	14⅝	14	14½	+ ½
Dana Cp	4	65	64	64	—1¾
Daystrom	11	35⅛	34⅛	34½	—1
Dayt P & L	2	56⅝	56⅜	56⅜	— ⅜
Do pf A	.20	79	79	79	
Dayton Rub	13	29¼	28¾	29¾	— ⅛
Decca Rec	28	18⅝	18⅛	18½	+ ½
Deere	52	54	53⅞	54⅜	— ⅛
Del & Hud	8	30	29¾	29¾	
Del L & W	13	11⅝	11½	11½	— ¼
Del P & L	6	58	58	58	— ¼
Delta Air L	5	28⅝	28⅛	28¼	
Den & RGW	20	61⅞	61¼	61¼	
Det Edis	49	44⅜	44⅛	44¼	— ¼
Det Stl Cp	25	18⅞	18⅝	18⅝	— ¼
Diam Alk	23	51	50½	50⅞	+ ⅜
Diam Gard	24	35¾	34⅝	35⅞	— ⅜
Do pf	5	30⅞	30⅝	30⅞	— ⅛
Dianna Str	5	18⅞	18⅜	18⅞	+ ⅜
Disney	30	48⅞	47¼	48⅜	—1¾
Dis C Seag	1	35⅜	35⅜	35⅜	
Divco Way	22	26½	25¾	25¾	— ⅞
Dr Pepper	6	16⅛	15¾	15¾	— ⅛
Dome Min	12	18⅞	18⅝	18⅞	+ ¼
Doug Airc	35	56	55½	55⅝	— ⅛
Dover Cp	12	21⅜	21	21⅛	+ ⅛
Dow Chem	38	78½	77½	77½	— ¾
Dress Ind	31	44½	44⅛	44⅛	— ⅛
Drewrys	14	26⅜	25¾	25¾	— ¼
Dunhill	1	12¾	12¾	12¾	
Duplan	4	11⅞	11¾	11¾	— ¼
du Pont	13	209¾	209	209½	— ⅞
Do 4½ pf	11	103½	103	103	
Do 3½ pf	1	82½	82½	82½	+ ½
Duq Lt	23	25¾	25⅝	25⅝	— ⅛
Do 4.25 pf	1.60	47½	47	47½	
Do 4.15 pf	.20	46¼	46¼	46¼	+ ¾
Do 4 pf	1	44¼	44¼	44¼	— ½
Do 3.75 pf	7.00	41½	41	41⅛	+ ⅛
DWG Cig	1	23	23	23	— ⅛
E					
Eagle P	6	46½	46	46½	+ ½
East Air L	34	38⅛	37⅞	37⅞	— ⅜
East G & F	50	32⅛	31⅝	31⅝	
Do pf	.10	83	83	83	+1
East S Stl	15	58	57⅛	57⅝	— ⅛
East Kod	19	141⅛	139⅛	139⅝	—2⅞
East Kod pf	.10	150	150	150	+1
Eaton Mfg	5	63½	62¾	62¾	+ ¼
Edis Br Str	5	38⅝	37⅞	38⅛	+ ⅛
Ekco Pd	8	34⅜	34	34	— ½
Elas Stop N	7	19⅞	19¼	19¼	— ⅝
El Auto L	13	37⅝	37¼	37⅝	+ ¼
El & Mus	47	7¾	7⅝	7⅝	
El Stor Bat	3	40	40	40	— ¼
Elgin Watch	3	10½	10½	10½	
El Paso NG	49	37⅜	37⅛	37⅛	— ⅛
Emer Rad	18	15¾	15⅜	15⅜	
Emp D El	1	24¾	24¾	24¾	— ¼
End John	4	34	33½	33⅝	— ⅜
Do pf	.10	85	85	85	— ½
Equit Gas	9	38¼	38	38¼	— ¼
Erie RR	24	12½	12¼	12⅜	— ¼
Do pf	1.10	65⅛	65	65	
Erie & Pitt	.20	61½	61½	61½	+ ½
Evans Pd	152	27⅜	26	26	— ⅜
Eversharp	10	21¾	21½	21½	
Ex-Cell-O	19	42½	42¼	42¼	
F					
Fairb Mor	1	36	36	36	
Fairch E	48	9⅝	9½	9⅝	+ ⅛
Fairmont	1	31½	31½	31½	— ¼
Falstaff Br	9	22	21¾	21¾	+ ¼
Fam Fin	1	32¼	32¼	32¼	+ ¼
Fedd Corp	22	17⅜	17⅛	17⅜	
Fawick	16	6⅝	6½	6½	+ ⅛
Fansteel	8	53½	52½	52½	— ½
Fed Mogul	1	49½	49½	49½	— ½
Fed Pac El	17	27⅛	26½	27⅛	+ ⅝
Fed Pap Bd	5	53¾	53	53	— ¼
Do pf	4	23¼	23	23	— ¼
Fed D Str	14	55½	54¾	54¾	— ¼
Fenestra	4	21⅛	21⅛	21⅛	— ⅛
Ferro Cp	2	31	30¾	30¾	— ¼
Fibre Pap	14	46¾	45¾	45¾	—1
Do pf	.10	155	155	155	—3
Fid P Fire	21	66½	66¼	66½	
Fifth Av Lin	8	19⅛	19	19	
Filtrol	18	40⅞	40⅜	40⅞	
Firestone	4	135½	134	135½	+2½
Do pf	.10	103	103	103	+1
First N Str	8	76	75	75	—1⅜
Firstamer	80	21⅞	21⅜	21⅛	— ¼
Firth Cpt	6	10	9⅝	9⅝	+ ⅛
Flintkote	7	57½	56½	57½	+ ⅜
Do cv pf	1.00	110	108¾	110	+ ⅜
Fla Pw	31	27⅝	27¼	27⅛	— ⅛
Fla P & L	8	90	89⅝	89½	— ⅛
Fluor	13	25½	25¼	25¼	— ½
Food Fair	15	39	38⅝	38⅝	+ ⅛
Do pf	.10	93	93	93	
Food G Mkt	20	33⅛	33	33⅛	— ⅛
Do pf	2	16½	16½	16½	— ¼
Food Mach	21	41½	40⅛	41½	+1¼
Foote M	9	38⅝	38⅜	38⅜	— ⅛
Ford Mot	89	54⅝	54⅛	54⅛	— ⅛
Forem Dair	29	21⅞	21⅜	21⅜	— ⅛
Fost Wheel	21	35	34½	34½	— ⅜
Francis S	11	11⅝	11½	11½	— ⅛
Freept Sul	12	103	102½	102⅞	— ⅛
Frueh Tra	7	21⅞	20½	21⅜	+1
Do pf	713	71¼	71¼	71¼	— ⅛
G					
Gabriel	48	16⅛	15⅝	15⅞	+ ⅛
Gamble Sk	12	19⅛	19⅛	19⅛	— ⅛
Gamewell	4	36½	36⅛	36⅛	— ⅛
Gar Wood	6	6⅝	6⅜	6⅝	— ⅛
Gardner Den	4	48¾	48⅛	48⅛	— ⅜
Garrett	7	39⅝	39	39½	+ ¼
Gen Accept	17	18	18	18	+ ¼
Gen Am Indus	192	8	7¾	8	
G Am Inves	1	36⅝	36⅝	36⅝	— ¼
Gen Am Oil	11	37½	36¼	37½	+ ⅞
Gen Am Tran	30	54½	53⅝	54⅜	+ ⅜
Gen Bak	15	14	13⅞	13⅞	
Do pf	.20	139	139	139	
Gen Banc	13	8	7⅞	8	
Gen Bronze	3	39⅝	39⅜	39⅜	+ ⅜
Gen Cable	15	42	41¼	41½	— ⅛
Do pf	.40	82	82	82	
Gen Cigar	5	78⅝	77⅛	77½	—1⅛
Cont Fin	3	8	8	8	
G Controls	15	26¼	25¾	25¾	+ ¼
Gen Dynam	88	61½	60⅝	60⅝	— ⅜
Gen Elec	54	77⅞	77⅜	77⅜	— ⅛
Gen Finan	5	34⅞	34⅞	34⅞	
Gen Fds	11	78¼	77⅞	77½	— ⅜
Gen Instru	22	18	17⅝	17½	+ ⅛
Gen Mills	14	95	93⅜	93¼	—1½
Gen Motors	297	48⅝	48⅜	48⅜	— ½
Do pf 5	7	109⅞	109¾	109⅞	— ⅛
Do pf 3¾	2	84⅝	84⅛	84⅛	— ¼
Gen P Cem	3	81	80⅞	81	
Gen Prec	22	34⅞	33⅞	33⅞	— ⅜
Do 3 pf 3	1	56	56	56	
Gen Pub Sv	44	5⅞	5¾	5¾	
Gen Pub Ut	14	49	48⅞	49	+ ⅛
Gen Ry Sig	14	35	34	35	+1¼
Gen Realty	22	20⅞	20⅞	20⅞	+ ⅛
Gen Refrac	3	49⅜	49⅜	49⅜	
Gen Shoe	4	30	29⅜	29⅞	+ ⅛
Gen Stl Cast	4	29⅞	29	29	— ⅛
Gen Tel	56	61⅞	61¼	61½	— ⅛
Do pf 1.32	1.00	29½	29½	29½	
Gen Time	46	54¼	53½	53½	—2¼
Gen Tire	154	48⅝	47⅛	47½	
Do pf 5	3.00	94⅝	94	94⅝	+1¼
Ga Pac Cp	46	60½	60⅛	60¼	— ⅜
Gerber Prod	2	64⅞	64⅝	64⅝	— ⅜
Getty Oil	30	26⅜	26⅛	26⅛	— ⅛
Gillette	23	46	45¾	45⅞	— ⅛
Gimbel	11	38⅝	38¼	38⅜	+ ⅛
Do pf 4½	1	92½	92½	92½	
Glad McB	7	23⅞	23¾	23¾	— ⅛
Glidden	22	50	48¾	48¾	—1¼
Goebel Br	41	4⅛	3⅞	3⅞	— ⅛
Goodrich	22	86¼	84⅜	85	+1
Goodyear	15	125	122½	122½	—1⅞
Gould Bat	4	39⅝	39⅛	39⅛	— ½
Grace & Co	56	44⅝	44¼	44⅜	— ⅛
Grah Paige	161	4	3⅞	4	+ ⅛
Granby M	35	9⅛	8⅞	9	+ ⅛
Grand Union	5	48½	48	48⅜	— ⅛
Gran C Stl	14	63⅞	63	63¼	— ½
Grant	6	44	43	43	—1
Do pf	.40	80¾	80½	80½	
Grays Rob	3	9¼	9¼	9¼	— ⅛
Gt A&P	30	48½	47⅞	48	— ⅛
Gt N Ir Ore	11	29⅞	29½	29½	— ½
Gt No Pap	16	50¾	49	49	—1½
Gt No Ry	7	55⅛	55	55⅛	+ ¼
Gt West S	5	28½	28⅜	28⅜	
Do pf	.10	139	139	139	
Green HL	32	44½	43⅝	44	+1
Greyhound	58	19	18⅞	18⅞	
Do pf	.20	87	87	87	+1½
Grum Airc	15	24⅜	23⅞	24⅛	— ⅛
Gulf Mob & Oh	8	27½	27	27¼	— ⅛
Gulf Oil	58	123¼	121	122	—2
Gulf Sta Ut	25	57	55⅞	56½	— ⅜
Do pf 4.40	.50	92	91½	92	+ ½
H					
Hall Print	3	27⅞	27⅝	27⅞	— ⅛
Halliburton	22	66	65½	65⅝	— ¼
Hamil Wat	2	22	21⅝	21⅝	+ ⅛
Hammer Pap	9	31⅝	30⅞	31⅜	+ ⅛
Hmd Org	8	45	44½	44½	—1
Harb Walk	4	45⅛	45½	45½	
Harris Int	22	36¼	35⅞	35⅞	— ¼
Harsco Cp	23	40⅜	40¼	40½	— ⅛
Harshaw Ch	3	27⅜	27⅛	27⅛	— ¼
Hart S&M	5	34¾	34⅜	34⅜	— ¼
Hat Corp	3	8⅞	8½	8½	
Haveg Ind	12	62⅝	61½	61½	— ½
Hayes Ind	2	14⅝	14⅛	14⅝	+ ¼
Heinz	1	68½	68½	68½	
Heller	5	30⅛	30	30	— ⅛
Helme pf 1¾	.20	36½	36½	36½	+ ½
Hercul Mot	3	18¾	18½	18¾	+ ⅛
Herc Pdr	61	52¾	51¼	52	—1¼
Hersh Choc	2	69	68½	68½	— ¾
Hertz	26	38¼	37⅝	38	+ ¼
Hew Robins	2	36⅛	36⅛	36⅛	— ⅜
Heyden Npt	24	15⅛	14⅞	14⅞	— ⅛
Do cv pf	1.10	90	90	90	
Do pf A 3½	.20	68½	68½	68½	+1½
Hilton Hot	6	31⅞	31⅝	31⅝	— ⅛
Hires CE	15	19⅛	18⅞	18⅞	+ ⅛
Hoff Elect	9	38⅜	38⅛	38½	—1
Holland F	7	13⅜	13½	13¾	+ ¼
Holly Sug	11	22⅛	21⅞	21⅞	— ¼
Do pf 1½	7	28	28	28	+ ¼
Homestk	9	45⅜	45⅛	45⅛	+ ½
Honolu Oil	19	61	59⅞	60⅝	+ ⅛
Hooker Ch	34	37⅜	36⅝	37	+ ⅜
Hotel Cp Am	15	7⅛	7⅛	7⅛	— ⅛
Do pf	2	29	29	29	
Houd Ind	47	23¾	23⅛	23⅜	+ ¼
Househ Fin	2	35⅝	35⅜	35⅜	
Houst L & P	14	72⅜	72⅛	72⅛	+ ⅛
Howard Str	2	14⅞	14½	14½	
Howe Snd	37	14⅞	14½	14½	— ¼
Hud & Man	1	1⅞	1⅜	1⅞	
Do pf	1	4⅜	4⅜	4⅜	
Hud Bay M	3	63½	62⅞	63⅜	+ ⅜
Hunt Fds	5	22	21⅝	21⅝	— ½
Do pf	.10	91	91	91	— ½
Hupp Cp	58	5⅞	5⅝	5⅝	— ⅛
Do pf 2½	1	37¼	37¼	37¼	
Huss Refr	10	22½	22	22¼	+ ⅛
I					
Idaho Pw	4	46⅛	46¼	46⅜	+ ⅜
Ideal Cem new	44	32⅝	32⅛	32⅝	+ ⅜
Ill Cent	6	53½	53¼	53¼	— ¼
Ill Pw	3	39⅝	39⅛	39⅜	+ ⅛
Do pf 2.04	.50	43¾	43½	43¾	— ¼
Indpls P&L	1	39	39	39	
Ind El Mex	8	9⅛	8⅞	8⅞	— ⅛
Indust Ray	39	23½	23	23⅛	— ⅜
Ing Rand	2	97¼	96⅞	96⅞	— ⅞
Inland Stl	9	141	140¼	140¼	—1¾
Inspir Cop	18	45⅜	45	45⅛	+ ¼
Interlak Ir	3	26¼	26¼	26¼	— ¼
Int Bus Mch	39	520	515	518	+7
Int Harv	46	40⅜	39⅞	40	— ⅜
Do pf	3.10	150⅜	150	150	—1
Int Pack	61	15⅜	15¼	15¼	— ⅛
Int Paper	30	118⅝	117⅜	117⅜	— ½
Do pf	1	92⅛	92⅛	92⅛	— ⅞
Int Rys	.50	41	40⅝	40⅝	— ⅛
Int Shoe	25	35⅛	34⅞	35	— ⅜
Int Silver	4	38½	38	38⅛	— ⅛
Int Tel&Tel	44	59¾	58¾	59⅛	+ ⅞
Do wi	72	29⅝	29⅜	29⅜	+ ¼
Int Util	13	30⅝	30½	30⅝	
Interst D Str	2	28⅞	28⅜	28⅝	
Interst Pw	4	19	18⅞	19	+ ⅛
Iowa Ill G	7	38	38	38	
Iowa P&L	3	36½	36¼	36¼	
Isl Crk Coal	5	39⅝	39	39⅜	— ⅜
I-T-E Ckt Brk	6	39¼	38½	38⅝	— ⅝
J					
Jaeger Mch	2	22	21⅝	22	+ ¼
Jeff Lak S	31	30¼	29	30⅛	+ ⅝
Jer C P&L	.20	84	84	84	—1
Johns Man	38	56⅛	55¼	56⅛	+ ⅝
John & John	6	51¾	51½	51⅝	+ ½
Jones & L	40	65½	64⅞	64½	— ½
Do pf	1.10	101	101	101	— ½
Joy Mfg	7	52	51	51	— ½
K					
Kaiser Al	54	38⅞	38½	38½	
Do 4¾ pf	2	115	115	115	—1
Kan C P&L	1	50½	50½	50½	
Do pf (4)	.10	91½	91½	91½	+ ½
Kan C Sou	5	84⅝	84¼	84¼	— ¼
Do pf 2	1	37⅜	37⅜	37⅜	+ ¼
Kan G & E	2	40¼	40¼	40¼	
Kan P & L	1	30⅜	30⅜	30⅜	— ⅛
Kayser Roth	32	20⅞	19⅞	20⅞	+1
Kelsey Hay	5	43	42¼	42¾	+ ¼
Kennecott	25	108	107	107	+ ½
Kern C Ld	42	59¼	57⅛	58⅜	
Kerr McGee	11	57¾	57	57¾	+ ⅞
Do pf 1¼	5	27¾	27⅝	27½	+ ⅛
Keystone S	1	45⅜	45⅜	45¾	— ½
Kimb Clk	37	61	60	60½	+ ½
King Seel	2	28¼	27⅞	27⅞	— ¼
KLM Airl	10	30½	30	30	—1¼
Koppers	16	48	47½	47½	— ⅜
Do pf 4	.40	84¼	84¼	84¼	— ¼
Korvette	68	15⅝	15¼	15¼	
Kresge SS	23	34	33⅝	33⅝	— ⅛
Kress SH	2	41¼	41¼	41¼	— ½
Kroehler	1	23	23	23	
Kroger	30	31⅞	31⅜	31½	+ ⅜
L					
Laclede Gas	3	22¼	22⅛	22⅛	+ ⅛
Lane Bry	2	24⅝	24½	24⅝	
Lee-Rub & T	12	26⅛	25⅝	25⅝	— ⅜
Lees & Sons	10	46½	46	46	— ¼
Lehigh C&N	10	10⅞	10⅜	10⅜	— ⅛
Leh Port C	31	35½	34⅝	34⅝	— ⅜
Leh Val Ind	7	2⅛	2	2	— ⅛
Do 1 pf	4	19⅝	19¼	19⅝	
Do 2 pf	11	7⅝	7⅜	7⅝	+ ⅛
Leh Val RR	21	9½	9¼	9¼	— ¼
Lehman	36	30⅝	30⅛	30⅝	+ ½
Lehn & F	4	48⅛	48	48	— ⅝
Lerner Str	7	20⅞	20¾	20⅞	+ ⅛
LOF Glass	20	99⅛	98¼	98⅞	+ ¼
Lib McN & L	21	13⅛	12¾	12¾	+ ⅛
Ligg & My	28	93⅝	91½	92¾	+1⅛
Link Belt	3	59⅜	58¾	58¾	— ¼
Lionel	2	11½	11⅜	11½	
List	55	9⅞	9⅝	9¾	+ ¼
Litton Ind	22	76½	75½	75⅝	—1⅛
Lockh Air new	12	31⅜	31⅛	31⅛	— ⅜
Loew's	57	20⅞	20⅜	20⅜	— ⅛
Lone S Cem	27	34¼	33⅞	33⅞	— ⅛
Lone S Gas	18	45⅞	45⅛	45½	
Long Isl Lt	18	31⅞	31½	31½	— ¼
Do pf D	.90	84¼	84¼	84¼	—1¼
Do pf E	.10	87	87	87	
Lorillard	40	85½	84⅝	84⅝	— ¾
Do pf	.40	140½	140	140	
Louis G & E	3	42½	42¼	42½	
Lou & Nash	5	83½	83	83	— ½
Lowenstein	16	15⅞	15⅝	15⅞	
Lukens Stl	686	89⅛	80½	89⅞	—4¾
Lykes S S	48	23⅜	23⅛	23⅜	+ ⅜
M					
MacAnd & F	3	32¼	32	32	— ½
Mack Trk	17	34⅜	33⅞	34	+ ¼
Macy	7	40⅜	40½	40⅜	+ ½
Do pf	.20	84	84	84	
Madison Fd	36	18⅞	18⅝	18¾	— ⅛
Magma Cop	48	67⅜	66	66	—1¼
Magnavox	28	53⅜	52	52½	—1½
Mallory	6	38⅞	38⅜	38⅜	— ⅛
Manati S	2	7	6⅞	7	+ ⅛
Mandel Bros	57	9	8	9	+ ⅜
Manh Shirt	5	18⅛	18⅛	18½	+ ¼
Manning	7	29	28⅜	28⅜	— ⅜
Marac Oil	8	7⅜	7⅜	7⅜	
Marine Mid	19	24¼	24	24	— ⅛
Do pf	1	65¼	65¼	65¼	— ¼
Marq Cem	7	53½	53½	53½	— ½
Marsh Field	7	44⅞	44⅜	44⅞	+ ¾
Martin Co	59	35⅛	34⅝	34⅝	— ¼
Masonite	12	38⅜	37¼	37¼	—1
May D Str	26	49⅜	48¾	49⅜	+ ⅛
Do pf 3¾	.40	80½	79¼	79¼	+ ¼
Maytag	8	58¼	57	58	
McCall	2	22	21⅞	21⅞	— ¼
McCord	1	33	33	33	+ ¼
McCro McL	263	18¾	17⅛	18¾	+1⅞
Do pf 3½	5:50	92	89	92	+5
McDerm	12	56¾	55½	55½	—1⅜
McGraw Ed	47	39½	38⅞	39⅜	+ ⅜
McGraw H	3	56½	56½	56½	+ ¼
McGreg Don A	11	19¾	19¼	19¼	— ⅜
McIntyre	2	97	96	96	—2
McKess & R	2	67	66¾	67	+ ¼
McLean T	8	8½	8⅜	8⅜	— ⅛
McQuay Nor	4	20¾	20¾	20¾	+ ⅛
Mead Cp	10	49½	48½	49½	— ⅛
Melv Shoe	6	25⅜	25⅛	25⅜	+ ⅛
Do pf	3.10	82½	82	82	
Mercant St	1	30⅞	30⅜	30⅜	— ⅛
Merck	21	73½	72¾	72⅞	— ⅜
Mergen Lino	4	47¼	46¼	46¼	—1
Merr Ch & S	4	59½	59	59⅜	+ ⅜
Met Ed pf 3.90	.20	83	82¼	82¼	—1⅛
Do pf	.10	82½	82½	82½	
Miami Cop	10	39	38⅛	38⅝	— ⅛
Midl Ross	3	46⅛	45⅞	46	+ ⅛
Do pf 5½	.30	90	89	90	
Midw Oil	2	37	37	37	+ ⅛
Miner & Ch	42	21¼	20¾	20⅞	— ⅛
Mpls Hon	26	117¾	117¼	117¾	— ⅛
Mpls Mol	12	19⅛	18⅞	18⅞	— ¼
Mpl & StL	3	27⅞	27¾	27⅞	+ ⅛
Mpl SPSSM	3	19⅛	19½	19½	+ ⅛
Minn M&M	9	119¼	117½	117½	—1
Minn & Ont	9	36½	36⅛	36⅛	— ⅛
Minn P&L	4	36⅜	35½	35½	—1
Minute M	346	18⅜	18¼	18½	— ⅛
Mission Cp	2	42	42½	42½	— ½
Mission Dev	41	24⅝	23⅞	24⅛	— ⅜
Miss Riv F	7	38⅝	38	38	— ⅛
Mo Kan Tex	10	6⅞	6¾	6¾	— ⅛
Mo Pac A	32	46⅜	45⅛	45⅝	+ ¾
Mo Pub Sv	7	20¼	20⅛	20⅛	— ⅛
Mohasco Ind	76	16	15⅝	15⅝	
Do 4.20 pf	.30	72	72	72	
Monarch M	12	22⅝	22½	22½	— ¼
Monon RR B	18	9	8⅞	8⅞	— ⅛
Monsan Ch	138	41⅜	41¼	41⅛	— ⅛
Mont D Ut	16	33⅞	33½	33¾	+ ¼
Mont Pw	14	65⅛	63⅞	64½	—2
Montecatinl	34	21	20⅞	20⅞	
Monter Oil	32	32¼	31¼	32	+ ⅜
Mont Ward	49	40⅞	40½	40⅞	+ ⅛
Moore Mc	12	24½	24⅛	24½	+ ⅛
Morrell	17	26⅜	26	26	— ⅜
Mot Prod	2	68¼	67	67	—2¾
Mot Wheel	6	16⅞	16⅝	16⅝	+ ⅛
Motorola	10	61	60	60	— ¼
Mueller Br	1	30¾	30¾	30¾	— ½
Munsingw	8	28⅛	27¾	27¾	— ½
Murphy	6	46¾	46⅜	46⅜	
Murray Cp	40	29	28⅞	29	— ¼
Myers & Bro	1	47	47	47	— ¼
N					
Natco Cp	2	16	15⅞	15⅞	— ⅛
Nat Acme	3	58½	58⅛	58⅛	— ⅞
Nat Airlin	69	24⅝	23¾	24	— ⅞
Nat Auto F	7	16⅛	16	16	— ⅛
Nat Aviat	4	28⅛	27⅞	28⅛	+ ¼
Nat Bisc	28	54¼	53½	53½	— ½
Nat Can	41	13	12¾	12¾	— ⅛
Nat Cash R	43	76½	75¾	76¼	— ⅛
Nat City L	10	31⅜	30½	30½	— ⅛
Nat Dairy	24	48½	47¼	48⅛	+ ⅞
Nat Distill	32	30¾	30¼	30½	— ⅛
Do pf	2	101½	101¾	101½	
Nat Fuel G	11	24	23⅝	23¾	— ¼
Nat Gyps	3	63⅞	63½	63½	— ¼
Nat Lead	25	110⅝	109¼	110¼	
Do pf A	.10	158	158	158	+1
Nat Linen S	1	19	19	19	
Nat Mal	12	36¼	35⅞	35⅝	— ¼
Nat Shrs	17	18¼	18	18¼	+ ⅛
Nat Steel	21	81⅞	81¼	81⅞	+ ⅞
Nat Sugar Ref	5	36¾	36⅜	36¾	— ¼
Nat Tea	30	72⅞	72½	72½	+ ¼
Nat Thea	34	11¼	11	11⅛	
Nat Vul Fb	43	15⅝	14⅞	15½	+ ⅝
Natomas	19	9	8¾	8¾	— ⅛
Nehi Cp	1	17¾	17¾	17¾	— ⅛
Neisner	2	14⅝	14½	14½	— ⅛
Newberry	5	41	40½	40¾	— ⅛
New Eng El	26	21	20⅝	20¾	— ¼
Newmont	2	104½	104	104	—1
Newpt N Sh	37	46	45¼	45½	— ⅜
NY Air Brk	8	24⅜	24¼	24¼	— ⅛
NY Central	7	27½	27⅛	27⅛	— ½
NY Ch & S L	24	33	32⅝	32⅝	— ¼
NY & Harlem	.50	300	300	300	
NY NH & H pf	7	19⅜	19	19¼	+ ¼
NY Shipbd	1	37⅛	36	36¼	— ¾
NY Sta E&G	2	55	55	55	— ½
Nia M Pw	23	40⅛	39¾	40	— ¼
Do pf 4.85	2.00	99½	99½	99½	
Do pf 3.60	.10	74	74	74	— ½
Do pf 3.40	1.00	69	69	69	—1
Niag Shr	4	27⅞	27⅝	27⅞	+ ⅛
Nopco Ch	1	67½	67½	67½	—1
Norf & West	14	87	87	87	+ ¼
Nor Am Av	71	42½	41¾	41⅞	— ⅜
Noeast Cap	7	23⅜	23	23	+ ¼
Nor Central	.30	72½	72⅛	72⅛	— ⅜
Nor N Gas	28	34⅝	34	34	— ⅜
Do pf	1.00	111½	111½	111½	
Nar Pac	13	49½	49⅛	49⅜	+ ¼
Nor Sta Pow	7	24⅛	24	24⅛	+ ⅛
Do pf 4.16	.50	85	85	85	+ ½
Do pf 4.10	.10	83½	83½	83½	
Do pf 3.60	.50	74⅝	74½	74½	—1
Northrop	29	33⅞	33½	33⅝	+ ⅛
Nwst Airlin	14	32⅞	32⅜	32⅜	— ¼
Do pf	6	34⅛	34¼	34¼	+ ¼
Norwich Ph	3	50	48¾	48¾	— ⅜
O					
Ohio Edis	13	66⅛	65¼	65⅝	— ½
Do pf 4.40	1.00	95½	95½	95½	+1
Ohio Oil	78	44⅝	43⅛	44	+1⅜
Okla G&E	8	30	29½	29½	
Do pf 4.24	.50	89⅛	89¼	89¼	+ ¼
Do pf .80	1	17⅞	17⅞	17⅞	
Okla N Gas	10	29	28⅝	28⅝	
Olin Math	52	45	44¼	44¼	— ⅜
Oliver Cp	211	17⅛	16⅞	16⅞	— ½
Do pf	4.00	106¼	104	104	—1
Otis Elev	4	64½	64	64	— ½
Outb Mar	85	32⅝	31¾	32⅝	+1
Owens Cng	7	64	63⅞	64	
Owens Ill Gl	38	83⅛	82¼	82¼	— ¼
Do pf	2	99⅛	99	99	
Oxford Pap	3	33½	33	33⅛	— ⅜
Do pf	.30	99¾	98½	99¾	+1¼
P					
Pac Am Fish	2	12	11⅞	11⅞	— ⅛
Pac Cem&Ag	5	22⅛	22⅛	22⅛	— ⅛
Pac Fin	10	57⅜	56¾	57¾	+ ⅜
Pac G&El	48	62	61⅝	62	
Pac Ltg	32	54¾	54¼	54⅝	
Pac T & T	.70	157⅞	157¼	157¼	— ⅛
Do pf 6	.30	135	134⅝	135	+ ½
Pac Tin	63	6⅛	5¾	6⅛	+ ⅛
Pan A W Air	271	26⅞	26	26⅜	— ⅜
Panh EPL	24	58	56⅝	56⅝	— ⅞
Param Pict	3	46⅞	46½	46⅞	+ ⅜
Parke Da	33	38	37½	37⅝	— ⅜
Park Rust	13	26¾	26¼	26⅜	+ ¼
Parmlee Tr	1	47½	47½	47½	
Patino Min	5	3	3	3	
Peabody Coal	42	14¼	14	14¼	+ ⅛
Do pf 1¼	2	23	23	23	
Penick & F	22	32	31¾	31¾	— ½
Penn Dix	13	36	35⅞	35⅞	— ⅛
Penn Tex	482	7⅞	7⅜	7⅜	+ ⅜
Do pf	21	22½	22	22¼	+ ⅛
Penney J C	12	111½	110½	111	+ ½
Pennsalt	4	75	74¾	75	
Pa Pw & Lt	15	55⅝	55⅜	55⅜	
Do pf 4½	.20	99⅝	99⅝	99⅝	
Do pf 4.40	.20	97¼	97	97¼	+ ¼
Int Miner	22	29⅝	29⅛	29⅛	— ⅛
Int Mining	2	18½	18⅜	18⅜	+ ⅛
Int Nick	63	92½	91¾	92⅜	
Pa R R	81	17⅝	17	17⅛	
Peoples Gas	47	54	53	53⅜	+ ½
Pepsi Cola	39	29⅛	29⅜	29⅞	— ⅛
Pet Milk	57	37⅜	37¼	37½	— ⅛
Petrol Cp	3	19⅜	19½	19½	— ⅛
Pfeiffer Br	27	5⅝	5½	5⅝	
Pfizer	16	101¾	100½	101	
Do pf 4	.20	96½	96½	96½	
Phelps D	29	64⅛	63⅛	63⅞	+ ⅜
Phila El	39	50⅜	50	50⅜	+ ⅜
Do pf 4.40	.80	100½	99½	100½	+1
Do pf 1	6	22⅛	22⅛	22⅛	— ⅛
Phil & Rdg	8	81	79½	80¾	+1¼
Philco	26	25	24½	24½	— ⅛
Philip Mor	18	63⅝	63	63	— ½
Phil Mor pf 4	.20	82¾	82¾	82¾	
Phill Pet	87	51	50	50⅛	— ⅛
Pillsbury	13	81¼	80	80¼	—1¼
Do pf	.10	91	91	91	—1
Piper Aire	8	23⅞	23⅜	23⅝	— ¼
Pitney Bow	13	92¾	91¾	91¾	— ¼
Pit Coke & C	14	22⅞	22⅜	22⅜	— ⅜
Do pf 5	.10	92	92	92	
Pit Forge	1	16⅛	16⅛	16⅛	— ¼
Pit Ft W pf	.20	139½	139½	139½	
Pit Metallu	2	26⅞	26⅞	26⅞	
Pit Plate G	20	78½	77¾	78	
Pit Scr & B	14	8⅛	8⅛	8⅛	
Pit Steel	13	25⅞	25⅜	25½	— ¼
Pit & W Va	1	21½	21½	21½	
Pittston Co	7	69½	68½	68½	—1⅛
Do pf	.90	107¼	107	707	— ⅞
Plough	7	36⅞	36¼	36⅞	
Plym Oil	3	28½	28⅜	28⅜	— ⅜
Polaroid	9	98⅝	97½	97½	—1⅞
Poor & Co	7	25½	25⅛	25½	
Porter pf	1.70	89	88⅞	88⅞	— ⅛
Potom El Pw	3	29	29	29	
Proct & G	16	75⅞	75⅜	75½	— ¼
Pub Sv Colo	86	49¾	49½	49⅝	—1⅛
Pub Sv E&G	61	40⅝	39⅞	40⅛	+ ½
Do pf 5.05	.80	104¾	104⅜	104⅜	+ ⅜
Do pf 4.08	.20	86¼	86¼	86¼	+1⅛
Do pf 1.40	8	30½	30⅜	30½	
Pub Sv Ind	20	48	47⅝	48	+ ⅛
Do pf 4.80	2.50	116¼	116¼	116¼	+ ½
Do pf 3½	.10	72¾	72¾	72¾	+1
Do pf 1.08	.10	22	21¾	21¾	— ⅜
Publick Ind	115	14	13¾	13¾	— ⅛
Pug Sd P&L	9	35⅛	35⅛	35⅛	
Pullman	4	61	61	61	+ ⅜
Pure Oil	48	44¼	43⅞	44¼	+ ¼
Q					
Quak Oats	4	53¼	52¼	53¼	+ ⅜
Quak St Oil	1	26¼	26¼	26¼	
R					
RCA	31	46¼	45⅛	45½	— ½
Do pf	4	72	72	72	— ¼
Ranco	4	23⅜	23⅜	23⅜	— ¼
Raybest	3	61	60½	61	+1
Rayonier	21	21	20⅝	21	
Raytheon	31	58⅜	58⅛	58¼	+ ¼
Reading Co	6	22⅝	22⅜	22⅝	+ ⅛
Do 2 pf	5	32	31	32	+ ⅜
Reed R Bit	10	21⅞	21⅝	21⅞	+ ¼
Reeves Br	21	12⅞	12⅝	12¾	
Reich Ch	8	59½	58⅛	58½	—1⅛
Do pf	24	10⅝	9¾	10	+ ⅜
Reliab St	3	17	16⅝	16⅝	— ⅜
Relian El	14	46	45⅞	46	+ ⅛
Relian Mf	1	17½	17½	17½	— ⅛
Do pf	.10	57½	57½	57½	+1¼
Repub Av	29	26⅞	26¼	26⅝	— ⅛
Repub Pict	40	9¼	9	9¼	+ ⅛
Do pf	2	14⅝	14⅝	14⅝	— ⅛
Repub Stl	39	73⅛	72⅜	72¾	— ⅜
Revere C	4	42⅞	42½	42½	+ ⅜
Revlon	20	48½	48⅛	48⅜	+ ⅛
Rex Drug	19	35⅞	35½	35⅞	
Reyn Met	27	70¼	69⅜	69⅝	— ⅝
Do 2¾ pf	3	46⅝	46	46	— ½
Rey Tob B	20	103⅞	103⅛	103¼	— ⅜
Rheem Mf	10	19	18⅝	18⅞	— ⅛
Rhodesian	84	2⅜	2⅛	2⅛	— ⅛
Richfld Oil	12	104⅝	100½	104⅝	+2⅝
Roan Ant	8	5	4⅞	4⅞	— ⅛
Rob Fulton	6	32⅜	32¼	32¼	— ⅜
Roch G & E	10	41⅜	40⅞	40⅞	— ⅛
Rock Std	22	33⅞	33	33	+ ¼
Rohm & H	.90	491½	488½	491½	+3
Rohr Aire	10	22½	22	22¼	
Rome Cbl	31	45⅛	44⅞	44⅞	—1⅞
Ronson	10	11⅛	11	11	— ⅛
Royal Dut	139	47⅝	47¼	47⅜	+ ⅛
Royal McB	13	22⅞	22⅜	22⅜	— ⅜
Ruberoid	5	41¼	41	41¼	
Ruppert	37	11⅝	11⅛	11½	+ ½
S					
Safeway St	37	39⅝	39¼	39⅜	— ⅛
Do pf (4)	1.40	86½	86½	86½	
St Jos Lead	5	30⅞	30⅝	30⅞	+ ⅜
St Jos L & P	2	32¼	32⅛	32¼	+ ⅛
StL San F	30	23⅜	23¼	23¼	— ⅛
St Reg Pap	23	45⅜	44⅝	44⅝	— ⅞
San Diego G	17	26⅝	26½	26½	
Sangamo El	16	46½	45⅜	46	
Sav Arms	2	14⅝	14⅝	14⅝	— ¼
Schenley	33	40	39½	39½	
Schering	13	54½	54	54⅛	+ ⅛
Do pf	2	40¼	40	40	
Schick	17	13	12¾	12¾	— ⅛
Scott Pap	14	74⅞	74⅛	74⅝	+ ⅛
Do pf	.70	93⅝	93⅛	93⅝	+1⅜
Scovill Mf	30	25	24⅞	25	+ ⅜
Do pf	.40	74¼	74¼	74¼	+ ¼
Seab AL RR	20	36⅜	36⅛	36¼	— ¼
Seab Finan	9	24⅛	24	24	
Seagrave	3	14⅝	14⅛	14⅛	— ⅛
Sears Roeb	109	42¼	41¼	41½	— ½
Seiber Rub	10	27⅞	21	21	— ⅛
Do rt	2	1⅞	2	2	
Servel	29	9⅞	9⅝	9¾	— ⅛
Do pf	.20	89	89	89	— ½
Shahmoon Ind	2	15⅞	15¾	15¾	+ ½
Sham O & G	7	44⅛	44	44⅛	+ ½
Sharon Stl	120	47⅛	45	45⅞	+ ⅜
Shattuck	4	14⅞	14¾	14¾	— ¼
Shell Oil	20	86	85	85¼	
Shell Tran	45	20⅝	20¼	20½	
Sheller Mf	14	18⅝	18⅛	18⅝	+ ⅜
Sheraton	20	18⅞	18⅛	18⅛	
Siegler	44	32½	31⅞	31⅜	—1⅛
Simmons	12	49½	49⅛	49½	+ ⅜
Simonds S	4	74⅞	72½	72½	—2¼
Simp Pat	3	20½	20¼	20¼	— ¼
Sinclair	54	66⅞	66⅜	66⅞	+ ½
Skelly Oil	5	66½	66¼	66½	— ⅛
Smith AO	7	45⅜	45⅛	45½	+ ⅛
Smith Cor	83	20⅞	20¼	20¼	— ⅜
Smith Dou	4	23⅝	23⅜	23½	+ ¼
Smith KF	10	101½	101	101½	— ½
Socony	117	48⅜	48¼	48¼	— ¼
Solar Aire	10	21	20¾	21	— ⅛
So Am G&P	4	7⅜	7⅝	7⅝	
So Car E&G	4	34¾	34¼	34¾	+ ½
Do pf 2½	1	49¾	49¾	49¾	+ ⅜
So Jer Gas	3	47	46	47	+1¾
So P R Sug	32	29¼	28½	28¾	— ⅜
Sou Cal Edis	9	60¾	60½	60¾	+ ⅜
Southern Co	14	35⅝	35¼	35⅜	+ ⅜
Sou Ind G	1	35¾	35¾	35¾	
Sou N Gas	13	33¼	33	33¼	
Sou Pac	21	65¼	64¾	64¾	+ ⅛
Sou Ry	18	57½	56⅛	56⅛	— ½
Do pf 1	19	19¼	19	19	— ½
Sou Ry M & O	.50	73	73	73	
Swest PS	2	42¼	42⅛	42⅛	— ⅜
Spalding	2	21	20⅞	21	
Sparton Cp	14	6¾	6½	6¾	
Spear pf	.20	150	150	150	
Spen Chem	4	63⅜	62⅝	62⅝	+1⅝
Spen Kell	3	18½	18⅛	18½	
Sperry Rd	179	23⅛	23	23⅛	
Do pf 4½	3.00	95	94⅛	94¼	—1
Spiegel	31	26¼	25⅞	26⅛	— ⅛
Do pf 4½	.20	82	82	82	
Square D	26	31⅞	31½	31¾	
Std Brand	17	66⅞	66	66	— ½
Std Coil Pd	142	16⅜	15⅞	16¼	+ ⅜
Std Oil Cal	100	59⅞	58⅞	59½	+ ⅛
Std Oil Ind	113	48⅜	47⅝	48¼	+ ¼
Std Oil NJ	260	55⅝	54¾	55¼	
Std Oil Oh	40	63½	62½	63½	+1⅛
Std Pack	66	30⅝	29¾	30⅛	
Do 1.20 pf	10	35¼	35⅛	35⅛	+ ⅜
Std Ry Eq	10	14¾	14⅝	14⅝	— ⅛
Stan War	35	34	23¾	23⅞	+ ⅛
Starrett LS	.40	66	66	66	— ½
Stauff Ch	8	107	106	106	— ⅞
Sterchi Br	9	15⅛	15	15⅛	+ ⅛
Sterl Drug	21	45½	45	45	— ⅛
Stevens JP	11	26⅞	26⅛	26½	— ⅜
Stew War	4	46½	46¼	46½	+ ¼
Stix B & F	3	22¼	22⅛	22⅛	— ⅛
Stoke Van C	6	17½	17¼	17½	+ ⅛
Do pf	1	18⅛	18⅛	18⅛	+ ⅛
Stone & W	12	58⅝	58	58	— ½
Storer Brd	4	28¾	28⅜	28⅝	+ ⅛
Stud Pack	843	14¼	13⅞	13⅞	— ⅜
Sun Chem	9	13	12⅞	12⅞	
Sun Oil	2	63¼	63⅛	63¼	+ ⅛
Sunbeam	6	58¼	57	58⅛	+1½
Sundstrand	11	29	28⅛	29	+ ⅜
Sunray	51	28	27⅝	27¾	— ⅛
Do pf A	4	23⅜	23¼	23¼	
Do 2 pf	7	36⅞	36	36	— ¼
Sunsh Mn	11	8	7⅞	8	— ⅛
Sup Oil Cal	.70	2035	2000	2035	+35
Suther Pap	13	43⅞	43¼	43¼	— ¼
Swift & Co	24	37⅝	37	37⅝	+ ⅛
Sylv El Pd	28	60	59⅝	59⅝	+ ⅛
Do pf	3.50	107	106¾	106¾	— ¼
Sym Way	28	12	11⅞	12	
T					
Telautogr	8	9⅛	9	9⅛	— ⅛
Temco Air	18	16¾	16⅝	16⅝	— ¼
Tenn Cp	2	57	57	57	
Tenn Gas	47	36⅛	35⅞	35⅞	— ¼
Texas Co	43	85¼	83⅝	83⅝	—1⅞
Tex G Prod	42	31½	31⅛	31⅛	
Tex G Sul	58	23¼	23	23	— ⅛
Tex Ins	23	70⅝	69¾	70	— ⅝
Tex P C&O	33	32½	31⅛	31⅜	— ⅜
Tex P L Tr	11	15¾	15⅝	15¾	+ ⅛
Tex Util	27	64⅛	63½	63½	— ½
Textron	89	21⅛	20¾	20⅞	+ ⅛
Do pf	6	24	23⅝	24	+ ⅛
Thatch Gl	6	34¼	33¾	33¾	— ½
Thiokol	13	98	97	97	— ⅜
Thom R W	30	59⅜	58¾	59¼	+ ½
Do pf	.30	87½	87½	87½	+1
Tidewat Oil	24	24⅝	24⅛	24⅛	+ ⅛
Do pf	5	23⅝	23¼	23⅜	— ⅛
Timk R Bear	10	47¾	47½	47½	
Tish Real	7	21¼	20¾	21	
Toledo Ed	14	17	16⅞	16⅞	— ⅛
Trane Co	5	68	67½	67½	—1⅛
Tran W Air	17	17½	17¼	17⅜	— ⅛
Transamer	43	28⅝	27⅝	27⅝	+ ⅛
Transue & W	4	34	33	34	+ ½
Tri Cont	31	40	39⅝	40	
Do pf	3	54¼	54⅛	54⅛	
Truax Tra	19	24⅝	24⅛	24⅝	+ ⅛
Do pf	2	55	55	55	
Tung Sol	89	46⅜	44	44⅜	—2½
Do pf	3	65	64	64	—6
Twent Cen	22	40¼	39⅝	39⅞	+ ⅛
Twin City	8	12½	12½	12½	
Twin Cen	22	40¼	39⅝	39⅞	+ ⅛
TXL Oil	135	25	24⅛	24⅝	+ ⅜
U					
Udylite	9	11⅝	11⅜	11⅝	+ ⅛
Underwd	17	23⅜	23	23⅛	— ⅛
Un Asb&R	5	10⅝	10⅛	10⅛	— ¼
Un Bag CP	19	42¾	42⅜	42½	+ ⅜
Un Carbide	15	124⅞	124	124	—1
Un Elec	15	34	33⅞	34	+ ⅛
Do pf 4½	2.20	96½	95½	96½	+1
Do pf 3½	.50	75½	75½	75½	+ ½
Un Oil Cal	39	47	46⅜	46⅜	— ⅝
Un Pac	148	37⅜	36¾	37⅜	+ ¼
Do pf	.20	9	8⅞	9	
Un Tank C	10	34½	34¼	34¼	— ¼
Un Twist D	12	25⅜	24¾	24¾	— ¼
Unit Air Lin	39	35⅜	35	35	— ½
Unit Airc	22	60⅞	60¼	60½	— ¼
Do 1956 pf	3	101¼	100½	101¼	+ ⅜
Un Artists	19	25⅛	24⅞	25	— ⅛
Unit Bisc	3	29⅞	29½	29⅞	+ ¼
Unit Bd&C	6	28½	28¼	28¼	
Unit Carbon	7	74½	74¼	74¼	+ ¼
Un Carr F	1	48	48	48	
United Cp	60	8¾	8⅝	8⅝	
Unit El Coal	3	35	34½	34½	— ⅜
Unit Eng & F	39	20¼	19⅞	19⅞	— ¼
Unit Fruit	62	43⅞	43⅛	43⅜	
Un Gas Cp	34	39¾	38⅞	39½	
Un Gas Im	3	52⅜	52¼	52⅜	+ ⅜
Un Greenf	5	18¼	18⅛	18⅛	— ⅛
Unit Ind Cp	49	15⅝	15⅜	15½	+ ⅛
Unit M & M	70	19	18⅝	18⅞	— ⅛
Un Pk Min	13	1⅞	1¾	1¾	
Unit Shoe	31	49⅜	48¼	48¼	—1
U S Borax	7	39⅝	39	39⅝	+ ½
Do pf 4½	.10	84	84	84	
U S For S	3	33⅝	33¼	33¼	+ ⅜
U S Freight	15	53¼	52	52	— ¼
U S Gypsum	8	108½	106	106	—2
Do pf 7	.40	159½	159½	159½	— ½
U S Hoff M	9	11	10⅞	10⅞	
U S Indust	314	11¾	11	11⅜	+ ⅜
Do pf 2¼	5	42¾	41¾	41¾	—1½
U S Lines	5	33⅞	33⅜	33⅜	— ⅜
U S Pipe & F	22	27¼	26⅞	26⅞	— ⅛
U S Play Cd	4.50	101	100	100⅞	+ ⅞
U S Plywd	31	48⅛	48	48	+ ⅜
U S Rub	36	49¼	48⅜	48⅝	— ⅜
Do pf 8	2.60	151½	150½	150½	—1
U S Shoe	1	36	36	36	— ¼
U S Smelt	13	35⅞	35⅜	35⅜	+ ⅛
Do pf 3½	3	54⅛	53⅜	53¾	— ¾
U S Steel	131	94⅞	93¼	93½	— ¾
Do pf 7	5	151½	150¼	150¼	—1½
U S Tob	17	26¼	25¾	25¾	— ⅛
Unit Stkyd	23	16	15⅞	15⅞	— ⅛
Do pf 6	1.20	93	92	93	+1
Do 2 pf	248	10	9	10	+1⅛
Un Wallpap	2	9⅜	9⅜	9⅜	+ ⅛
Un Whelan	38	10⅛	9⅝	9⅝	— ¼
Univ Cyc S	126	41¼	37½	37⅝	—1⅞
Univ LT Tb	4	53	51	51	—3
Do pf	2.00	82½	81	82½	+2½
Up Upjohn	44	42⅝	42¼	42¼	— ⅛
Utah P&L	14	36	35½	35½	— ½
V					
Van Norm	1	11¼	11¼	11¼	+ ⅛
Do pf	1	23¾	23¾	23¾	
Van Raal	2	33⅝	33⅝	33⅝	+ ⅛
Vanad Cp	14	38⅞	38½	38½	— ½
Vert C Sug	12	10⅝	10⅛	10⅛	
Vick Chem	7	87	86¼	87	+1⅜
Vict Ch Wk	10	31⅝	31⅛	31⅝	+ ⅛
Va Caro Ch	3	24	23½	24	— ½
Do pf	3	88½	88	88	—1¼
Va El & Pow	20	37⅜	36⅝	36⅝	— ⅝
Do pf	2.90	104⅛	104	104⅛	+ ⅜
Virg Ry	17	41¼	40⅝	41⅛	+1¼
Do pf	3	12	12	12	
Vulcan Mat	30	17½	17⅛	17¼	— ¼
Do pf5¾	.60	92	91⅞	92	+ ½
Do pf .80	3	19	19	19	+ ⅛
W					
Wab RR pf	2	75⅝	75⅜	75¾	— ½
Wagner El	4	48	46⅞	48	+1
Walgreen	5	49¼	48¾	48¾	— ½
Walker H	10	36⅛	36⅛	36⅛	
Walworth	49	13	12⅞	12⅞	— ⅛
Ward Bak	14	14⅝	14	14⅛	+ ⅛
Do pf 5½	.30	90	90	90	
Warn B Pic	56	28⅞	28¼	28⅝	+ ⅜
Warn Lam	25	93	91½	91½	—1⅛
Wash Gas	3	51¼	50⅞	50⅞	
Wash Wat P	4	46⅞	46⅜	46⅞	+ ⅜
Waukesha M	2	37½	37½	37½	— ⅛
Way Knit	1	26⅞	26⅞	26⅞	— ⅛
Welbilt Cp	164	7	6¼	6¼	— ⅜
Wess O&S	8	33½	33	33	— ⅜
West Ind S	6	52⅝	51½	58⅝	+1⅜
W Ky Coal	21	21⅛	20¾	20¾	+ ⅛
W Penn El	15	35⅞	35⅜	35⅜	
Do pf 4½	.80	99½	99	99	+1
W Va Pulp	10	44⅝	44	44	+ ¼
West Air L	5	30	29⅝	30	
West Auto S	3	25⅛	25	25	— ¼
West Mary	4	80	79	79	—1½
West Pac	5	73	72	72	—1
West Un Tel	55	34⅛	34	34	— ½
Westg A Bk	46	32⅞	32⅝	32⅞	+ ¼
Westg El	67	75⅝	74⅝	75	— ¼
Wheel Stl	13	58⅞	58⅛	58⅝	+ ⅛
Do pf 5	.10	95¾	95¾	95¾	— ¼
Whirl Cp	24	31⅝	31	31	— ⅛
White Dent	1	45⅛	45⅛	45⅛	—1¼
White Mot	7	73	72	72½	—1
Do pf 5¼	.50	100	100	100	
White Sew	9	10	9½	9⅝	— ⅛
Wilcox Oil	14	48½	46⅝	47⅝	+ ¾
Wilson & Co	20	33¼	32⅞	33	— ½
Wilson Jon	5	24¼	23⅝	24¼	+ ⅛
Windsor Ind	2	7	7	7	+ ⅛
Winn Dixie	11	41⅝	41	41⅝	+ ½
Wisc El Pw	9	40	39¾	40	— ⅛
Do pf 6	.10	122⅝	122⅝	122⅝	—1⅜
Wisc P Sv	1	27	27	27	
Woodward Ir	1	33	33	33	— ¼
Woolworth	51	55½	54¾	55½	+ ½
Worthington	7	77	76¾	76¾	— ¼
Wrigley	2	90¼	90⅛	90¼	
Wyan Wor	17	10½	10¼	10¼	— ⅛
Y					
Yale & Tow	19	31¼	30⅝	30⅝	— ⅝
Young S & W	2	32	31⅞	31⅞	— ¼
Yngst Sh & T	21	128¾	127¼	127¼	—1¼
Yngst S Dr	4	22½	22⅜	22⅜	— ⅛
Z					
Zenith Rad	8	184½	181	184¼	+2½

NEW YORK (AP)—Approximate final total New York stock sales 3,170,000; previous day, 3,220,000; week ago, 4,185,770; month ago, 4,142,900; year ago, 2,481,012; two years ago, 2,114,780; Jan. 1 to date 93,253,414; 1958 to date, 57,816,928; 1957 to date, 56,312,939.

What Stocks Did

NEW YORK (AP)—Comparative statistics:

	Wed.	Tues.	Mon.	Fri.
Advances	388	527	443	684
Declines	585	431	553	339
Unchanged	252	260	250	210
Total Issues	1,225	1,218	1,246	1,233
New 1958-59 Highs	52	49	70	65
New 1958-59 Lows	3	5	3	2

Dow Jones Averages

NEW YORK (AP)—Range of Dow Jones averages:

STOCKS

	High	Low	Close	Chg.
30 Industrials	594.16	587.50	589.38	—2.96
20 Railroads	162.62	161.17	161.60	—0.73
15 Utilities	91.66	90.51	90.97	—0.23
65 Stocks	206.25	203.99	204.69	—0.92

Transactions in stocks used in averages: Industrials, 219,800; Railroads, 61,000; Utilities, 52,500; 65 Stocks, 333,300.

BONDS

	Close	Chg.
40 Bonds	86.21	—0.05
10 Higher-Grade Railroads	85.43	—0.10
10 Second-Grade Railroads	84.02	—0.01
10 Public Utilities	85.22	—0.13
10 Industrials	90.16	+0.04

Commodity futures index 144.21, off .34.

Standard & Poor's Index

NEW YORK (AP)—Standard & Poor's 500-stock index:

	High	Low	Close	Chg.
425 Industrials	59.16	58.45	58.70	—.24
25 Railroads	35.42	35.03	35.19	—.07
50 Utilities	43.89	43.42	43.59	—.16
500 Stocks	55.49	54.83	55.06	—.22

Georgia at a Glance

COTTON—Unchanged.

EGGS—Demand fair to good, mostly good; smalls very short.

POULTRY—Live broiler-fryer and hen supplies adequate most points.

CATTLE—Slaughter and stocker steers, heifers weak to 50 cents off; most other classes unevenly steady to steady.

HOGS—In Atlanta, mostly steady; in south Georgia, steady to 25 cents higher.

Chicago at a Glance

WHEAT—Mixed; old crops advance.

CORN—Mostly lower; hedging.

OATS—Lower with corn.

SOYBEANS—Mixed; late rally in old crop deliveries.

HOGS—Steady to 25 cents lower; top $17.25.

CATTLE—Slaughter steers steady to 50 cents higher; top $33.

Market Prices, Volume Slide

NEW YORK (AP)—The stock market failed to hold a small early rise, and prices ended lower on reduced volume.

Turnover was 3,170,000 shares, smallest since last Dec. 24.

Lukens Steel, which made a sensational rise of 9⅜ Tuesday, dropped 4¾ as the company denied rumors of a merger or stock split.

Coppers continued to make moderate progress in response to the latest price increase for the metal. Shipbuilding stocks, which rallied solidly Tuesday, were slipped for small losses, except for American Shipbuilding which picked up 2⅞ in light dealings.

The motor stocks were down slightly, and American Motors was off 1½ in active trading.

Some hesitancy regarding the automotive group was ascribed to confusion over whether the big three will come out with economy model cars. The decline of American Motors came on a day when the shareholders' meeting failed to get any assurance on dividend policy from the management.

Some tobaccos, oils and selected issues, including a good representation of lower-priced stocks, made gains. The losing side included steels, airlines and aircrafts.

The crash of the American Airlines Electra turbo-prop plane at New York had little affect on American Airlines stock. It dropped ⅝. Lockheed, which makes the Electra, dipped ⅜ in light dealings.

American Stock Exchange prices were mixed on volume of 1,810,000 shares. Gainers included General Development, Barium Steel, Cinerama and Highway Trailer. Park Chemical was off ⅛, and Borne Chemical dropped 3¾. Other losers included U.S. Foil "B," Diners' Club and Draper Corp.

U.S. government bonds were mostly unchanged in light dealings.

Steel BINS BENCHES LOCKERS SHELVING CABINETS
Bins & Equipment Co., Inc. 1918 Buford Hwy. TR 2-3576

PRESCOTT AGENCY
Insurance Consultants
306 Standard Bldg. MU. 8-2640

GEORGIA POWER CO.
$4.60 PREFERRED STOCK
• BOUGHT • SOLD • QUOTED
WYATT, NEAL & WAGGONER
First National Bank Bldg. JA. 2-4700

FOR RENT—825 sq. ft.
Air-Conditioned
STORE or OFFICE SPACE
First Floor—MEDICAL ARTS BLDG.
JAckson 5-3315

BROOKHAVEN FEDERAL SAVINGS and LOAN ASSOCIATION
4008 Peachtree Rd., N. E., Atlanta 19, Ga. CEdar 7-6406
R. C. Colbert, President
FEDERAL HOME LOAN BANK SYSTEM MEMBER — FEDERAL SAVINGS AND LOAN INSURANCE CORPORATION — INSURED
You can save conveniently by mail and receive liberal dividends. We help you to buy, build or repair your home to suit your budget, at reasonable interest.

Under-valued Stock with Built-in Growth
Riley Stoker Corp.
3RD LARGEST MANUFACTURER OF STEAM-GENERATING EQUIPMENT
Please send me your free write-up on Riley Stoker Corp.
Name
Address
McNeel, Rankin and Budd, Inc.
STOCKS AND BONDS • MUTUAL FUNDS
Suite 1003 Candler Building, Atlanta 3, Georgia
JA. 3-5901

Save BY THE 10th Earn FROM THE 1st
Just a Reminder
that it will be worth money to you to open a savings account with us . . . or to add to your present account . . . by February 10th. All funds received by that date earn dividends from February 1st.
Each Account Insured to $10,000 by FSLIC
STANDARD FEDERAL SAVINGS AND LOAN ASS'N
48 Broad St., N.W., Grant Bldg.
J. L. R. Boyd, Sec'y and Att'y
MU. 8-6619

Which do you buy?
The "Market" or individual stocks? The latter, of course, yet many people often forego income or pass up excellent growth opportunities because they think the "market" is too high.
Whether the market is high or low is a relative thing measured by averages. There are always values to be had. Careful selection is the important factor.
Let us help you select securities which fit your investment objectives.
Courts & Co.
Established 1925
Investment Bankers
Members New York Stock Exchange and Other National Exchanges
11 Marietta St., N.W. Atlanta, Georgia
Telephone JA. 1-0238
LD-159

TELEVISION-ELECTRONICS FUND, INC.
41ST CONSECUTIVE DIVIDEND
The Directors of Television-Electronics Fund, Inc. have declared a dividend of 8¢ per share from earned income, payable February 28, 1959, to shareholders of record February 2, 1959.
February 2, 1959
Chester D. Tripp
President
135 S. LaSalle St., Chicago 3, Ill.

Save at 3½%
HOME SAVINGS and Loan Association
33 Forsyth St., N.W., Atlanta 3, Ga.
Charles V. Minor, President
Savings received by the 10th earn from the 1st
per annum paid Dec. 31, 1958
I am interested in a savings account. I would like Full Information about your Savings Plan.
Name
Address
City State
Phone Date
SAVE BY MAIL . . . we pay postage
four EXTRA dividends paid in last six years
accounts insured up to $10,000

COMPLETE MUTUAL FUNDS

	Bid	Asked
Aberdeen Fund	1.93	1.23
Affiliated Fund	7.25	7.84
Am Bus Shrs	4.30	4.60
Am Mutual Fund	8.91	9.74
Am Res &Dev	38.25	40.50
Assoc Fd Trust	1.62	1.78
Atom Dev Mutl	5.54	6.05
Axe Houghton		
Fd A	5.77	6.27
Fd B	8.90	9.34
Stk Fd	4.30	4.70
Axe Scne & El	12.11	13.16
Axe Tem Can	30.25	33.06
Blue Ridge Mu	12.14	13.26
Bd Inv Tst Am	20.74	22.30
Boston Fund	17.17	18.56
Broad St Invest	25.64	27.72
Bullock Fund	13.60	14.90
Calif Fund	7.92	8.66
Candn Gen Fd	14.97	16.18
Canadian Fund	18.91	20.46
Cdn Int Growth	8.73	9.54
Cent Shrs Trst	27.92	30.26
Chase Fd Bos	[illegible]	[illegible]
Chemical Fund	19.43	[illegible]
Colonial Fund	10.80	11.72
Commonwealth		
Income	9.77	10.62
Investment	9.74	[illegible]
Stk Fund	14.75	16.07
Comp B&S Fd	18.84	20.48
Composite Fund	16.29	17.71
Concord Fund	16.01	17.31
Cons Inv Trust	19.50	21.00
Crown W Inv-Div	7.20	[illegible]
de Vegh Invest	17.40	17.58
de Vegh Mut Fd	80.50	85.25
Delaware Fund	12.02	13.21
Delaw Income	10.31	11.33
Divers Grth Stk	8.17	8.95
Divers Invest Fd	9.16	10.04
Diversi Trust B	19.97	[illegible]
Dividend Shares	3.03	3.32
Dreyfus Fund	12.80	[illegible]
Eat & How Bal	22.40	23.95
Eatn & How Stk	23.62	25.25
Electrncs Invest	6.60	7.21
Energy Fund	19.00	19.19
Equity Fund	7.74	8.02
Fidelity Fund	15.86	17.15
Fiduciary Mut	17.31	18.71
F I F	4.16	4.55
Fla Growth	5.52	6.03
Fla Mutual	[illegible]	[illegible]
Founders Mut Fd	9.95	10.79
Frank		
Cus Com Ser	11.21	12.29
Cus Pf Ser	[illegible]	[illegible]
Fundamental In	[illegible]	[illegible]
Gas Indust Fd	[illegible]	[illegible]
General Capital	[illegible]	[illegible]
Gen Invest Trust	7.25	7.91
Group:		
Sec Automob	[illegible]	[illegible]
Sec Aviation	[illegible]	[illegible]
Sec Building	7.66	8.42
Sec Cap Grth	8.18	[illegible]
Sec Chemical	12.97	[illegible]
Sec Com Stk	13.47	[illegible]
Sec Electronics	9.51	[illegible]
Sec Food	[illegible]	[illegible]
Sec Ful Adm	10.54	[illegible]
Sec Gen Bond	7.46	[illegible]
Sec Indus Mch	8.17	[illegible]
Sec Inst Bond	8.12	[illegible]
Sec Merchand	12.84	[illegible]
Sec Mining	7.09	[illegible]
Sec Petrol	12.03	[illegible]
Sec RR Bond	2.37	[illegible]
Sec RR Equip	6.05	[illegible]
Sec RR Stock	10.46	[illegible]
Sec Steel	10.81	[illegible]
Sec Tobacco	7.99	[illegible]
Sec Utilities	11.55	[illegible]
Growth Ind Shrs	17.88	[illegible]
Guardian Mut	19.35	[illegible]
Hamil Fd HC7	4.96	[illegible]
Hamil Fd HDA	4.91	No
Haydock Fund	26.16	26.16
Income Fnd Bos	[illegible]	[illegible]
Income Fd Bos	[illegible]	[illegible]
Incorp Income	[illegible]	[illegible]
Incorp Investors	9.10	9.84
Instit:		
Bank Fund	12.36	13.52
Found Fund	10.95	11.98
Growth Fund	11.07	12.10
Income Fund	7.04	7.70
Insur Fund	13.46	14.72
Intl Resour Fd	[illegible]	[illegible]
Invest Co Amer	10.28	[illegible]
Invest Trust Bos	11.43	12.49
Istel Fund	34.02	34.70
Johnston Mu	22.66	22.66
Keystone		
Cust B 1	24.16	25.22
Do B 2	22.94	25.03
Do B 3	[illegible]	[illegible]
Do B 4	10.48	11.53
Do K-1	unavailable	
Do K 2	13.50	14.73
Do S 1	18.51	20.20
Do S 2	unavailable	
Do S 3	14.23	15.52
Do S 4	unavailable	
Do Can	unavailable	
Knickb'ker Fu	6.50	7.14
Do Growth	[illegible]	[illegible]
Lazard Fund	17.00	[illegible]
Lexington Tr	[illegible]	[illegible]
Do Vent	[illegible]	[illegible]
Life Insur Inv	unavailable	
Do Stk Fd	[illegible]	[illegible]
Mutual	45.65	45.65
Loomis Say		
Manag Fu Auto		
Do Electric	2.47	2.72
Do Gen Indust	3.73	4.11
Do Metal	2.79	3.08
Do Paper	[illegible]	[illegible]
Do Petrol	2.70	2.98
Do Special	3.18	3.51
Do Trans	2.57	2.84
Manhat Bnd Fu	no	no
Mass Investors Trust	13.37	14.45
Do Growth	12.99	14.04
Do Life Fund	21.48	23.19
MIF	15.83	17.11
Missile Jet	11.06	12.09
Mutual Invest Fund	10.01	10.98
Do Shares	14.64	14.64
Do Trust	3.36	3.65
Nation-Wide Secur	20.57	22.25
Natl Investors	12.02	12.99
Nat Sec Ser Bal	11.23	12.27
Do Bond	6.16	6.73
Do Div	4.32	4.72
Do Pref Stk	8.34	9.11
Do Income	6.42	7.02
Do Stock	8.82	9.64
Do Growth	7.36	8.04
New England Fund	21.74	23.50
NY Capital Can	[illegible]	39.875
NCE Shares	11.88	12.98
One Wm St	[illegible]	[illegible]
Peoples Secur	[illegible]	[illegible]
Phila Fund	[illegible]	[illegible]
Pine St Fund	[illegible]	[illegible]
Pioneer Fund	16.84	18.30
Price, TR Growth	36.28	36.65
Puritan Fund	7.68	8.30
Putnam Geo Fund	13.77	14.97
Do Grth Fd	15.06	16.37
Quar Dist	7.44	8.09
Scudder Fund Can	12.96	14.01
Do S&Clark	[illegible]	[illegible]
Do Com Stk	27.98	27.98
Selected Am Shares	9.44	[illegible]
Sharehldrs Tru	11.28	12.33
Smith, Edson B Fd	15.80	16.99
Sowest Investrs	13.50	14.60
Soverein Inv	14.19	15.54
State Street Investment	37.50	40.00
Stein R&F Fu	[illegible]	[illegible]
Sterling Inv Fu	[illegible]	[illegible]
Telev Elec Fu	[illegible]	[illegible]
Texas Fund	[illegible]	[illegible]
Unit Accum Fu	[illegible]	[illegible]
Do Cont Fund	[illegible]	[illegible]
Do Income Fu	[illegible]	[illegible]
Do Science Fu	[illegible]	[illegible]
Do Fund Can	[illegible]	[illegible]
Value Line Fd	[illegible]	[illegible]
Do Income Fu	[illegible]	[illegible]
Do Sp Sit	[illegible]	[illegible]
Wall St Invest	[illegible]	[illegible]
Wash Mu Inv	[illegible]	[illegible]
Welling Equity	[illegible]	[illegible]
Wellington Fu	[illegible]	[illegible]
Whitehall Fund	[illegible]	[illegible]
Wisconsin Fund	[illegible]	6.31

Cotton Up $1, Down .30

NEW YORK (AP)—Cotton futures closed $1 a bale lower to 30 cents higher.

Nearby deliveries were under pressure of New Orleans and commission house selling on the possibility of another lower weekly loan report. Commission house buying bolstered new crop months but that section of the market was generally quiet.

The Department of Agriculture authorized Spain to buy about 100,000 bales of U.S. cotton payable in its own currency. Contracting period is Feb. 11-July 31 with Aug. 31 the final delivery date.

After the close the Commodity Credit Corp. reported that loan entries for the week ended Jan. 30 were 156,428 bales compared with 241,724 bales entered in the previous week and the peak for the season of 454,550 bales two weeks earlier. The net loan stock of 1958 crop cotton on Jan. 30 totaled 6,236,941 bales.

New York Cotton

	Open	High	Low	Close	Net Chg.
March	35.34	35.34	35.11	35.12	—20
May	35.39	35.40	35.18	35.21	—18
July	33.92	33.92	33.74	33.86	— 9
October	31.65	31.73	31.63	31.69b	+ 4
December	31.45	31.49	31.40	31.45b	+ 3
March	31.38	31.44	31.38	31.44b	+ 4
May	....	....	....	31.36b	+ 4
July	....	....	....	30.71b	+ 6

Middling spot 35.70n, unchanged.
n—Nominal; b—Bid.

New Orleans Cotton

	Open	High	Low	Close	Chg.
March	35.33	35.33	35.15	35.15	—19
May	35.35	35.39	35.20	35.22	—15
July	33.85	33.85	33.76	33.84b	— 6
October	31.64	31.71	31.64	31.67	+ 4
December	31.42	31.46	31.42	31.44b	+ 5
March	31.41	31.41	31.41	31.43b	+ 6
May	31.41	31.41	31.41	31.39b	+ 4
July	30.69	30.72	30.69	30.68b	+ 6

b—Bid.
Spot middling 33.90.

Atlanta Spot Cotton

Report by Atlanta Cotton Exchange in cooperation with the USDA. Quotations are for mixed lots, equal to official standards, uncompressed, in warehouse, basis middling inch 34.50c per pound (unchanged from the previous close). This is 60 off New York March futures, rounded to nearest five points, which closed Wednesday at 35.12c. Number of bales purchased 50.

Prices in Cents Per Pound

GRADE AND COLOR	⅞ inch	15/16 inch	1 inch	1 1/32 inch	1 1/16 inch
WHITE—					
Good middling	31.10	33.60	35.35	36.10	36.85
Strict middling	31.00	33.50	35.25	36.00	36.75
Middling	30.75	33.00	34.50	35.25	36.00
St. l. middling	28.25	30.00	31.50	32.25	32.75
Low middling	24.50	26.00	27.50	27.75	28.00
St. gd. ord.	21.75	23.25	24.50	24.50	24.50
Good ordinary	19.75	20.75	21.50	21.50	21.50
SPOTTED—					
Good middling	28.10	28.85	31.10	31.85	32.10
Strict middling	28.00	28.75	31.00	31.75	32.00
Middling	24.50	26.50	28.25	28.50	28.75
St. l. middling	21.75	23.25	24.50	24.50	24.50
Low middling	19.25	20.75	21.50	21.50	21.50

Atlanta Produce

On the Atlanta wholesale produce market at Forest Park trading and receipts were light early Wednesday, according to the A.M.S. Prices continued to show very little change. Florida cucumbers were higher and pole beans were slightly stronger; tomatoes were slow and weak. Georgia and Alabama collards brought mostly 1.25-1.50 dozen and few Florida at 1.75. Georgia turnips were mostly ordinary at 1.90-2.00 dozen with Florida stock at 2.25-2.50 and some Texas at 2.75. Texas mustard greens were 2.25 bushel and Georgia stock mostly 1.75-2.00. Georgia green onions sold 75-1.25, mostly 75-1.00. Florida cabbage was unchanged at mostly 1.25-1.50 per 50-pound bag of round type. Sweet potatoes held steady at mostly 4.00-4.25 per bushel of Porto Ricans and some fair 3.00-3.50 and poorer mostly 2.00-3.00.

Florida citrus fruits showed little change. Grapefruit in half box cartons were 1.40-1.50, few large to 1.65; Temple oranges brought 2.75-3.00 per half box. Tangerines ranged 2.00-3.00, mostly according to size and quality. Oranges held at 2.40-2.50 with few large and some Indian River section at 2.60. Florida pole beans were 4.75-5.50, fair 4.25-4.50; Wade beans were 6.50-6.75 and some fair 5.00; yellow crookneck squash sold mostly at 4.00 and large or fair 4.00; cucumbers in bushels of U.S. No. 1 quality were 7.00-9.00, mostly 8.00 and some fair 5.50-6.00.

Crates of fancy yellow corn brought 2.75-3.25, mostly 3.00 with some fair 2.25-2.50. Large bell peppers sold at 5.50, few 5.75 and some fair medium size at 3.50. Bushels of good eggplant were 3.50, few 3.75, and some fair 2.50. Crates of escarole were 1.40-1.75, very few 2.00; endive was 2.00, very few 2.25; radishes in baskets of 30 film bags 1.10-1.35, mostly 1.35; celery held at 1.85-2.25, mostly 2.00 for three dozen Pascal with few four dozen mostly 1.75-1.85. Florida 50-pound bags of round red potatoes, size A, U.S. No. 1 brought 2.25-2.65 and some fair 1.50-1.75 with poorer 1.10-1.25. Few Texas bags of fair quality size A were 2.00. Florida doubledeck crates of cauliflower in light supply brought 3.25; flats of avocados were 2.00-2.25 for 20 size.

Dividends

	Rate	Stock of Rec'rd	Payabl.
Extra			
Brunswig Drug	10c	3-13	3-2
Increased			
Bess Lime & Cem	60c	2-27	3-13
Brillo Mfg	60c	3-16	4-1
Initial			
Lockheed Airc New	30c	2-13	3-11
North Ins N Y New Q	37½c	2-3	3-16
Irregular			
Buffalo Forge	35c	2-14	2-28
Instit Shrs-Instit Bk Fd	35c	[illegible]	[illegible]
Mutual Income Found	14½c	1-30	2-25
Rio Grande Val Gas	04c	[illegible]	[illegible]
Telev Electron Fd	08c	[illegible]	[illegible]
Simonds Saw & Stl	80c	2-20	3-14
Resumed			
Cueno Press	20c	2-10	2-20
Stock			
Magnavox Co	5%	3-25	4-15
Regular			
Allis, Louis Co Q	50c	2-16	3-2
Am Bakeries Q	60c	[illegible]	[illegible]
Am Bakeries pf Q	$1.12½	[illegible]	[illegible]
Bess Lime & Cem pf Q	50c	[illegible]	[illegible]
Brunswig Drug Q	20c	[illegible]	[illegible]
Calif Ink Q	25c	[illegible]	[illegible]
Century Indust Q	10c	[illegible]	[illegible]
Cent Stl & Wire	25c	[illegible]	[illegible]
Cons Gas Util Q	22½c	[illegible]	[illegible]
Dow Chem Q	30c	[illegible]	[illegible]
Endicott John	40c	[illegible]	[illegible]
Endicott John pf Q	$1.00	[illegible]	[illegible]
Erie Resistor	10c	[illegible]	[illegible]
Fishman, M H Q	17½c	[illegible]	[illegible]
Gen Motors $3.75 pf Q	93¾c	[illegible]	[illegible]
Gen Motors $5 pf Q	$1.25	[illegible]	[illegible]
Gen Motors $3.75 pf Q	93¾c	[illegible]	[illegible]
Hajoca Corp Q	25c	[illegible]	[illegible]
Hoover Co A & B Q	20c	[illegible]	[illegible]
Hoover Co pf Q	$1.12½	[illegible]	[illegible]
Humble Oil & Refin Q	35c	[illegible]	[illegible]
I-T-E Circuit Brk	45c	[illegible]	[illegible]
Int Nickel Can Q	65c	[illegible]	[illegible]
Kerr McGee Oil Ind Q	20c	[illegible]	[illegible]
Kerr McG Oil Ind pf Q	[illegible]	[illegible]	[illegible]
Magnavox Corp Q	37½c	[illegible]	[illegible]
McNeil Mach & Eng	40c	[illegible]	[illegible]
McNeil Mach & Eng pf Q	50c	[illegible]	[illegible]
Murphy G C Q	50c	[illegible]	[illegible]
Northern In N Y N Q	37½c	[illegible]	[illegible]
Sears Roebuck Q	25c	2-23	4-2
Sheller Mfg	25c	[illegible]	[illegible]
Std Oil Ind Q	35c	[illegible]	[illegible]
Tex Gulf Prod Q	15c	[illegible]	[illegible]
Unit Artists Q	40c	[illegible]	3-27
Vick Chem Q	40c	2-16	[illegible]
Walgreen Co Q	40c	2-16	[illegible]
Western Auto Sup Q	30c	2-16	[illegible]
Western Auto S pf Q	$1.20	2-16	[illegible]

Q—Quarterly.

LIVESTOCK

CHICAGO, Feb. 4 (AP)—(USDA)—Hogs 7,500; slow, butchers steady to 25 lower; sows steady; 2-3 mixed grade 200-230-lb. butchers 16.25-16.75; several hundred 1-2 mostly 1-2 190-220 lbs. 16.75-17.00; a few lots mostly 3s 210-220 lbs. 16.00; 26 head 1s 210 lbs. sorted for grade 17.25; mixed 2-3 220-240 lbs. 16.00-16.50; few lots 1-2 230 lbs. up 16.75; 2-3 250-290 lbs. 15.50-16.00; a lot 3s 293 lbs. 15.25; a few lots 3s 300-340 lbs. 15.75-15.50; mixed grade 330-425-lb. sows 14.25-14.75; 450-550 lbs. 13.25-14.25.

Cattle 11,000; calves 100; slaughter steers and heifers fairly active, steady to 50 higher; other classes fully steady; a load prime near 1,200-lb. steers 33.00; highest since early last June. Few loads prime 1,150-1,350-lb. steers 31.75-32.50; bulk prime steers up to 1,400 lbs. 30.00-31.50; several loads 1,435-1,485 lbs. also 30.50-31.25; bulk good and choice 25.50-29.50; a load of standard 1,000 lbs. 24.00; a few loads high choice and prime heifers 29.00-29.75; most good and choice 24.50-28.50; utility and commercial cows 18.50-21.00; canners and cutters 16.00-19.50; utility and commercial bulls 22.00-25.50; heavy fat bulls 20.00-21.00; good vealers 34.00-37.00; utility and standard 22.00-34.00; culls down to 16.00; a load of high good 980-lb. feeding steers 26.25.

ATLANTA HOGS AND NORTH GEORGIA CATTLE (USDA-GDA)

Estimated receipts packing plants Atlanta area: 325 cattle, 100 calves, 600 hogs. Hogs: Very small, early supply mostly steady. Scattered head 180-220 lbs. U.S. No. 1, 2 and 3 $16.00-16.75, bulk in mixed lots at $16.50, No. 1 and 2 lots absent. No. 2 and 3 220-250 lbs. $15.50-16.50, 160 lbs. $15.75-16.00. Sows $12.00-13.75, instances more on under 300 lbs.

North Georgia cattle, Tuesday's auctions: Salable receipts 762 cattle and calves. Smaller receipts compared with Tuesday a week ago. Bulls and vealers scarce; slaughter steers and heifers above standard grade in smaller numbers than a week ago. Demand best for under 400-lb. slaughter and stocker calves of all grades. Compared with prices a week ago, slaughter and stocker steers and heifers weak to 50c lower most loss on high-standard and good slaughter offerings on good stocker and feeder steers over 450-lb. cows, bulls, vealers and stock calves unevenly steady with last week. Slaughter calves over 400 lbs. and above utility grade weak to $1.00 lower, other weights and grades steady. High-standard and good 750-1,050-lb. slaughter steers $25.50-27.20. Standard to good heifers $23.00-26.20. Utility steers and heifers $20.00-23.00. Utility cows $19.50-21.00; canner and cutter $14.00-19.75; bulk $14.50-19.50. Utility to commercial bulls $21.50-24.20; better bulls $18.00-21.00. Good 350-475-lb. slaughter calves $26.50-30.00, few choice and one prime under 450 lbs. $30.50-35.80. Standard 300-500-lb. calves $24.50-28.00; utility $21.00-24.50. Good 150-250-lb. vealers $34.00-35.25. Choice near 650-lb. feeder steers $28.00. Bulk medium to good 600-700-lb. stocker and feeder steers $25.00-27.00. Common $21.00-25.00. Medium to good stocker and replacement cows $20.00-22.00; common $17.50-20.00. Good 300-500-lb. stock steer calves $29.00-34.00; heifer calves comparable weight and grade $27.00-30.00, few choice $32.00. Medium calves over 250 lbs. $24.00-30.00. Inferior and common $19.00-26.00.

SOUTHEASTERN HOG MARKET (USDA-GDA)

THOMASVILLE, Ga., Feb. 4 (AP)—Hog receipts 3,800. Prices steady to 25 higher. U.S. No. 1, 2 and 3 barrows and gilts 180-240 lbs. 16.25-16.75, bulk sales 16.50-16.75. Scattering No. 1 and 2 grades 17.00-17.50. No. 3 sorts down to 16.00. Mixed grade 160-180 lbs. 15.50-16.25. 140-160 lbs. 14.50-15.50. No. 2 and 3 240-270 lbs. 15.25-16.25, 270-300 lbs. 14.50-16.00. Mixed grade sows of various weights 11.75-14.50, few under 270 lbs. up to 15.50.

Dry Goods

NEW YORK, Feb. 4 (AP)—Spot and first-quarter selling predominated the cotton textile market Wednesday.

Light sales of print cloths, broadcloths and sheetings were noted. Second-quarter business remained almost at a standstill.

Converters and mills were inclined to wait until the situation is clarified on textile wage increases and their impact on cloth prices.

The wool goods market was quiet. Two additional mills announced price increases on worsteds and worsted blends. The boost remains anywhere from 7½ to 15 cents a yard depending on the cloth and quality involved. Australian wool markets were firm, according to reports.

The synthetic goods market was quiet. Spot buying accounted for most of the activity.

Over-the-Counter Securities

The following bid and asked prices are obtained from the National Association of Securities Dealers, Inc., but are unofficial. They do not represent actual transactions. They are intended as a guide to the approximate range within which these securities could have been sold (indicated by the "bid") or bought (indicated by the "asked") at the time of compilation.

	Bid	Asked
Ala. Power Co. $4.20 pfd	88	91
Alabama Power Co. $4.60 pfd	94	97
American Art Metals	16⅛	18
American Art M. 6% Debs	132	144
American Express	69	71½
American Heritage	12⅛	14
American Investors Corp.	5	6
Atlanta Gas Light com	39¼	41¼
Atlanta Gas Light $4.44 pfd	94	
Atlanta Gas Light $4.50 pfd	94	97
Atlantic Company com	12¼	14¼
Atlantic Co. Debs 5's 1980	80	...
Atlantic Steel Co. com	14	16
Atlas Finance com	2⅛	
Augusta Newspapers A com	5⅜	6¾
Auto Soler Company	4⅝	5⅝
Automatic Merchandising	⅛	1¼
Avon Products	97	101½
Bank of Georgia	25	...
Bates Mfg. Company	8¾	9¾
Berkshire Fine Spinning	8	9
Bibb Mfg. Company	34⅛	36½
Billups Petroleum	8½	9½
Black, Sivalls & Bryson	24⅝	26¾
Borax Holdings, Ltd.	2⅝	3⅛
Botany Mills	6⅝	7⅛
Bowater Paper (A.D.R.)	6⅝	7⅜
Butler's, Inc., com	13⅞	13⅞
Chattanooga Gas Co.	6⅛	7⅛
Chemical Enterprises com	2⅝	3¾
C & S National Bank	49½	50½
Coastal States Life Ins.	77½	84½
Colonial Stores com	26¾	29¾
Commonw. Life Ins. of Ky.	27	29
Continental Gin com	18¾	21⅜
Cosmopolitan Life	4⅛	7⅛
Cummins Engines	64¼	68
Delhi Taylor	14⅛	15¾
Dixie Aluminum com	1½	2¼
Dixie Aluminum pfd	1⅜	
Dunham-Bush, Inc.	9	10
East Tennessee Natural Gas	11½	12½
Economy Auto Stores	8⅝	9⅝
Farrington Mfg. Company	13½	15½
First Natl. Bank of Atlanta	39	42
Fulton Investment Company	9¼	10¾
Fulton National Bank	35	38
General America Corp.	284	295
General Gas	6⅝	7⅝
Genuine Parts	54⅝	
Ga. Investors, Inc.	1⅞	2⅜
Georgia L&H	23	26
Georgia Marble	30⅛	
Ga. Power Co. $4.60 pfd	94	97½
Griggs Equipment	5⅝	6⅝
Grinnell Corp. com	170	190
Gulf Life Insurance Co.	25½	27½
Haverty Furniture Co.	20½	21½
Herold Radio & Elec. pfd	11½	12¼
Intermountain Telephone Co	15⅜	16⅞
Interstate Life of Chatt.	10⅛	11⅛
Jackson's Minit Markets	4⅝	5¼
Jefferson Standard Life Ins.	85½	89½
Kaiser Steel com	57	59⅛
Kaiser Steel pfd	24⅝	26½
Kennesaw Life	3⅛	4
H. W. Lay & Co. A com	18¼	19¼
Liberty Natl. Life Insurance	48	50
Life & Casualty Insurance x	22⅛	24⅛
Life Companies	19¾	21¾
Life Ins. Co. of Ga.	80	....
Marble Products of Ga.	7½	
McLean Industries	5⅝	6⅞
Miami Window Company	4	4¾
Miles Laboratories	55½	59½
Mississippi Shipping	16	18
Mississippi Valley Gas	26⅝	27⅞
Mobile Gas Service	24	27
Moore-Handley Hdwr. com	7⅞	8⅞
Mortgage Investments Units	1	1½
Morton Mfg. Company	6⅝	7⅝
National Food Products	24½	27½
National Life & Accident	108½	112½
Natl. Mfg. & Stores $2 pfd	28	
National Old Line	25	27
National Pool Equipment	12¾	13¾
N. C. Telephone	1⅜	1⅝
One-Hour Valet	10⅛	11⅛
Pacific Power & Light Com	41½	43½
Parker Petroleum com	1	1½
Parker Petroleum pfd	7	9
Pecos Exploration Corp.	1⅛	2¼
Peoples Bank	29	
Phoenix Investment Co.	6⅝	8
Piedmont Aviation	2½	3¼
Piedmont Life Insurance	64	
Radiation, Inc.	19½	21
Reb (Johnny)	2⅝	3½
Rich's, Inc.	18¼	20¼
Rockwell Mfg. Company	35¾	38¾
Royal Dutch Pet. (American Shares)	80	83
Royal Life of America	3¼	4
Ryder System	40	42
Savannah Electric Co. com	30	32
Savannah Sugar Ref. com	99	
Scripto, Inc., Class A com	8⅛	9⅛
Seapak Corp	4	5
South Atlantic Gas com	16⅛	17⅜
Southern Airways	5⅜	6⅛
Southern Bakeries com	18½	20½
Southern Bakeries pfd	25⅝	28¼
Southern Life Ins.	63	
Southern Spring Bed	47	50
Southern Syndicate	2⅛	3⅛
Sterling Discount	7⅝	
Tampa Marine Company	2⅛	2⅞
Tekoil	6⅝	7⅝
Telechrome	18	20½
Tenn. Natural Gas	16⅛	17⅛
Texas Eastern Trans. com x	35	37
Texas Natural Gasoline	52¼	54½
Thermo King	16⅝	17⅝
Thomaston Mills	21	24
Trade Winds	2¼	3¼
Trans-Cont. Bus System	3	5
Trans-Cont. Gas Pipeline	24⅛	25⅝
Trust Company of Georgia	83	88
U. S. Envelope com	33¼	35½
U. S. Envelope pfd	13⅛	14⅝
U. S. Life	43	45
United American Units	4⅛	5⅛
Walter (Jim) Corp.	30	32
West Point Mfg. Company	17	18½
Western Carolina Telephone	7⅞	8⅞
Western Ky. Gas Co.	16⅝	18⅛

x—Ex-Dividend.

Cottonseed Meal

MEMPHIS, Tenn (AP)—Cottonseed meal, bulk, future quotations prime 41 per cent protein basis.

	Feb. 4	Prev. Close
March	60.00-60.75	60.00-60.75
May	58.25-58.50	58.00-58.50
July	58.00-58.50	58.00-58.50
September	53.75-54.25	53.75-54.25
October	51.75-52.25	51.75-52.25
December	51.75-52.25	51.75-52.25
January	51.50-52.00	51.50-52.50

Cottonseed Oil

NEW YORK (AP)—Bleachable cottonseed oil futures closed unchanged to 4 lower. Sales 80 contracts.

	High	Low	Close
March	13.08	13.01	13.01b
May	12.86	12.84	12.85b
December	12.15	12.13	12.08b

Closing bids: July 12.62, September 12.24, October 12.17.
b—Bid

bigger than both of us!

A Savings and Loan Association can't keep its doors open for business around the clock; savers can't always get to the office of the association when the doors are open. But, across the land, the big, efficient U. S. Postal Service operates 24 hours a day. SAVINGS BY MAIL is getting to be a big thing with our busy Insured Savers. Write, telephone, or stop in for free Save By Mail forms, and try it yourself!

Current Rate 3½% Per Annum

SOUTHERN
Federal Savings and Loan Ass'n
Ground Floor, Hurt Bldg., Atlanta Ga., MU. 8-1935-6
JOHN L. CONNER, PRESIDENT
ESTABLISHED 1936

Demand Ups Wheat, Rye

CHICAGO (AP)—A good demand slowly developed again for rye and old crop wheat contracts in an otherwise dull grain futures market.

Looking forward to a rather substantial wheat export business with India and Pakistan within the next few days, brokers bid the March future up ⅞ cent a bushel and held it at that peak to the close. The May and September deliveries gained minor fractions.

Reports that ice which covers considerable areas of central Illinois and Indiana may have caused damage to small grains also was a mildly bullish influence since much of the Chicago supply comes from those areas. There also were advices that large areas of both the northern and southern Great Plains are in need of moisture. More liberal receipts of both corn and oats caused some hedge selling of those grains against a very meager demand.

POULTRY

NEW YORK POULTRY

NEW YORK, Feb. 4 (AP)—(USDA)—Live poultry. Receipts of fryers and caponettes moderate; hens and pullets light. Trading good. Market steady. By express: Hens, blacks over 6 lbs. 23; other heavy type hens over 6 lbs. 23. Pullets, Rocks, 5 lbs. and up 38. Broilers or fryers, Rocks 3-4 lbs. average 24-28; Rock cockerels 3-4 lbs. average 22-25, ordinary 19-21. Caponettes, Rocks, 5 lbs. and up 30-31, 4½-5 lbs. 26-29; Rock pullets 5 lbs. and up 35.

Dressed poultry: Turkeys unsettled; squabs steady; ducks steady to firm. Turkeys, Grade "A" and U.S. Grade "A" ready-to-cook, frozen, young toms 8-10 lbs. 38-39½, 10-14 lbs. 38-39. Ducks, Long Island, frozen, ready-to-cook, 40-42.

ATLANTA POULTRY (USDA-GDA)

Ready-to-cook Poultry — Demand for broilers and fryers ranged fair to good while hen movement generally slow. Prices to retailers, Grade A, ice-packed, mixed sizes broilers and fryers (small lots) 26-32½c, mostly 28-30c. Hens over 4 lbs. 29-35c, mostly 32-34c; under 4 lbs. 29c.

GEORGIA LIVE POULTRY (USDA-GDA)

Supplies of broilers and fryers adequate for present needs at most points. Prices: 2⅝-3¾ lbs. at farms 15, f.o.b. plants 16. Hens: Offerings generally not too plentiful but adequate for present light to fair demand. Prices: Heavy type at farms 17, f.o.b. plants 16-18, mostly 17; light type at farms 9-10; f.o.b. plants 10-10½.

Storage Egg Holdings

CHICAGO, Feb. 4 (AP)—Total cold storage shell egg holdings at four principal markets Wednesday totaled 26,000; week ago 16,000 and a year ago 108,300.

POTATOES

NEW YORK, Feb. 4 (AP)—Potatoes steady. L.I. 50-lb. sk. unwashed U.S. No. 1 size "A" Katahdins 80-75 cents.

15 Stocks In the Spotlight

NEW YORK (AP)—Sales, closing price and net change of the 15 most active stocks:

Graham Paige	113,900	4 + ¼
Fstch Trail	70,700	21⅜+1
Lukens Steel	7,700	80⅞—4¾
Am Motors	61,400	35½—1½
Avco Mfg	47,500	11¾+ ⅝
Penn Texas	46,100	7¾+ ⅝
Minute Maid	35,700	18½— ¾
Alumin Ltd	33,100	30⅞— ¼
Stand Oil NJ	31,800	55⅛— ⅛
Merr Chap & S	31,700	21⅜— ⅞
US Indust	31,100	11⅜+ ½
Gen Motors	29,700	48⅜— ½
Pan AM W Air	27,300	26⅜— ¾
McCrory McLell	25,500	18¾+1⅛
Stude Packard	23,700	13¾— ⅝

Grain Quotations

CHICAGO, Feb. 4 (AP)—

	Open	High	Low	Close	Prev. Close
WHEAT—					
Mar.	1.97¾	1.98½	1.97¾	1.98⅝	1.97¾
May	1.95¾	1.96¼	1.95⅝	1.96	1.95¾
July	1.84	1.84⅛	1.83⅝	1.83⅞	1.84
Sept.	1.85¾	1.86	1.85¼	1.85⅝	1.85½
Dec.	1.90⅝	1.90⅝	1.89⅝	1.90	1.90
CORN—(Old Type Contract)—					
Mar.	1.13¾	1.13¾	1.13⅝	1.13¾	1.13⅞
CORN (New Type Contracts)—					
Mar.	1.13⅞	1.14	1.13¾	1.13⅞	1.13⅞
May	1.14⅞	1.15	1.14⅝	1.14⅞	1.15
July	1.15½	1.15⅛	1.15⅛	1.15⅜	1.15½
Sept.	1.13¾	1.13¾	1.13⅝	1.13½	1.13¾
OATS—					
Mar.	.66⅝	.66⅝	.66⅛	.66⅛	.66½
May	.65⅝	.65⅝	.65	.65⅛	.65¼
July	.61⅝	.61⅝	.61⅜	.61⅝	.61⅝
Sept.	....	....	....	.62	.62
RYE—					
Mar.	1.36¼	1.37	1.36	1.37	1.36¼
May	1.32⅝	1.33	1.32½	1.32⅞	1.32
July	1.21½	1.22⅛	1.31⅜	1.22	1.21⅜
Sept.	1.22¼	1.22¾	1.22¼	1.22⅝	1.22¼
SOYBEANS—					
Mar.	2.18¼	2.18½	2.17⅞	2.18½	2.18¼
May	2.20⅛	2.20¼	2.19⅞	2.20¼	2.20¼
July	2.19¾	2.20¼	2.19⅝	2.20⅛	2.20
Sept.	2.08⅛	2.08⅛	2.07⅝	2.08	2.08⅛
Nov.	2.05⅛	2.05⅛	2.04⅝	2.04⅞	2.05½
LARD (DRUMS)—					
Mar.	9.60	9.65	9.60	9.65	9.60
May	9.75	9.85	9.75	9.82	9.80
July	9.87	9.92	9.98	9.92	9.87
Sept.	9.92	10.02	9.92	10.00	9.95
CLOSING GRAIN TABLE	...	...	...		
SOYBEAN OIL—					
Mar.	9.16	9.16	9.11	9.12b	9.16b
May	9.09	9.12	9.06	9.08	9.11
July	9.05	9.07	9.01	9.02b	9.06
Sept.	8.85	8.89	8.81	8.87b	8.86b
Oct.	8.72	8.74	8.71	8.72b	8.71b
SOYBEAN MEAL—					
Mar.	57.50	57.50	56.50	56.85	57.40
May	56.00	56.00	55.40	55.70	55.95
July	54.80	54.85	54.40	54.65b	54.85
Aug.	53.75	53.80	53.10	53.50	53.80
Sept.	49.95	50.10	49.70	49.95b	49.80

b—Bid; a—Asked.

Butter and Eggs

NEW YORK, Feb. 4 (AP)—(USDA)—Wholesale egg offerings liberal. Demand quiet Wednesday. Receipts 20,000. (Wholesale selling prices based on exchange and other volume sales.) New York spot quotations follow:

Includes Midwestern: Mixed Colors—Extra (48-50 lbs.) 36-37½; extras medium 35½-36½; standards large 35-36; checks 34-34. Whites—Extras (48-50 lbs.) 36½-39; extras medium 35½-36½. Browns—Extras (48-50 lbs.) 36½-37½.

Includes Nearby: Whites—Top quality (48-50 lbs.) 37½-41; mediums 34½-37½; smalls 33½-34½. Browns—Top quality (48-50 lbs.) 38-39; mediums 35½-36½; smalls 33½-34½.

NEW YORK, Feb. 4 (AP)—(USDA)—Butter offerings fully ample. Demand only fair. Receipts 667,000. Prices unchanged.

Cheese offerings adequate. Demand fair. Receipts 316,000. Prices unchanged.

CHICAGO, Feb. 4 (AP)—Chicago Mercantile Exchange: Butter steady; receipts 980,000; wholesale buying prices unchanged; 93 score AA 57½; 92 A 57½; 90 B 56¼; 89 C 56½; cars, 90 B 57¼; 89 C 57.

Eggs about steady; receipts 15,200; wholesale buying prices unchanged; 70 per cent or better Grade A whites 34½; mixed 34½; mediums 33; standards 32½; dirties 31½; checks 30½; current receipts unquoted.

ATLANTA EGG MARKET (USDA-GDA)

Local offerings of large and medium eggs generally adequate for current needs. Smalls very short. Demand declined at a few points though generally movement ranged fair to good, mostly good. Prices paid and reported volume for Tuesday, Feb. 3, by first receivers delivered Atlanta, cases included (minimum 80 per cent A quality): Whites—Large, 760 cases, 35-40½c; 13 per cent at 35c; 1 per cent at 36½c; 2 per cent at 37c; 25 per cent at 37½c; 9 per cent at 39½c; 1 per cent at 40c; 49 per cent at 40½c. Medium, 230 cases, 33-38½c; 41 per cent at 33c; 3 per cent at 35½c; 11 per cent at 34c; 8 per cent at 36½c; 27 per cent at 37½c; 10 per cent at 38½c. Small, 38 cases, 27-33½c; 68 per cent at 27c; 16 per cent at 32c; 16 per cent at 33½c. Mixed Colors—Large, 480 cases, all at 38c.

Prices to retailers, consumer grades, cases included, store-door delivery Atlanta area, cartoned, minimum one-case sales (includes direct sales by nearby producers): Grade A white, large 45-55c, mostly 45-48c; medium 41-51c, mostly 41-44c; small, few 37-46c. Brown, too few to report. Mixed colors, large 45-51c, mostly 45-48c; medium 42-46c, mostly 42-44c; small, too few to report.

Now, a new COLD medicine for NIGHT that promotes needed sleep ...plus a DAYTIME medicine for pep and fast cold relief!

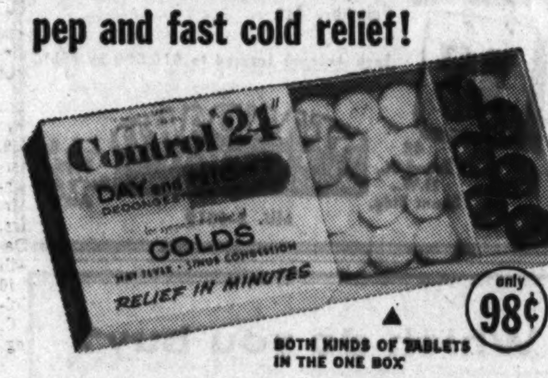

BOTH KINDS OF TABLETS IN THE ONE BOX

Works through the blood stream to quickly open up clogged nasal passages ...relieve pain and sinus congestion

How Control "24" works by DAY

Daytime tablets (yellow) act to:

- Open up clogged sinuses and nasal passages—promote drainage.
- Brings noticeable feeling of well-being and "bounce" to help offset depressant effects of cold miseries.
- Dry up runny nose, relieve watery eyes.
- Reduce fever, relieve headache and other pains so often part of a cold.
- Help build body resistance to infection.

How Control "24" works by NIGHT

Nighttime tablets (blue) act to:

- Promote natural, restful sleep you need through the night while fighting your cold—the vital rest doctors recommend!
- Give continued relief to runny, stuffed-up nose, promote comfortable breathing.
- Relieve pain, reduce fever and bodily aches of colds all through the night.
- Help build body resistance to infection.

Another fine product of Pharmaco, Inc., Kenilworth, N. J.

FIRST AND ONLY PRODUCT OF ITS TYPE!

Can love conquer time?

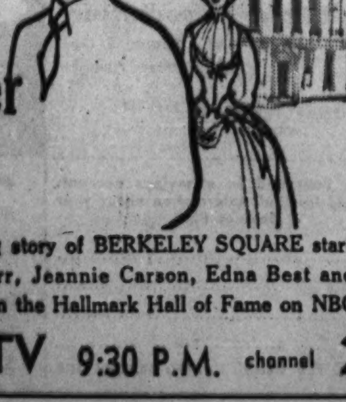

The enchanting story of BERKELEY SQUARE starring John Kerr, Jeannie Carson, Edna Best and Janet Munro on the Hallmark Hall of Fame on NBC

WSB-TV 9:30 P.M. channel 2

At last! a Ball Point that writes like a fountain pen!

new EVERSHARP FOUNTAIN-BALL pen!

New Engineering triumph combines a porous "honeycombed" ball with exclusive high-density ink . . . *ends skipping problems* gives your writing clarity, richness and character never before possible in a ballpoint! 3 times the writing of ordinary refills.

COMPARE! SEE THE REMARKABLE DIFFERENCE

Alan Ladd — Ordinary ballpoint and ink. Note watery line... no shading or character.

Alan Ladd — New Fountain-Ball point and high-density ink. Note darker, denser writing—richness and character.

WON'T SKIP ON ANY NORMAL SURFACE: Amazing new Fountain-Ball writes on practically everything... even fingerprints, butter, glossy photographs.

TWO SHAPES! NEW TRIANGULAR BARREL especially designed to fit between your three writing fingers. New round barrel, slim, sleek, always popular. 2 point sizes.

GIANT SIZE CARTRIDGE! Writes 3 times as long as ordinary ballpoints!

HERE'S THE SECRET! EXCLUSIVE NEW FOUNTAIN-BALL IS *HONEYCOMBED!*

Ordinary ballpoints are solid and slippery. But Eversharp's Fountain-Ball is honeycombed with tiny ink channels that feed ink through as well as around the ball, giving darker, denser writing—with richness and shading—like a fountain pen!

Fountain-Ball Enlarged 44 Times

YET THE PEN IS ONLY 98¢

CALL JA. 1-0800 TODAY FOR FAST DELIVERY!

ivan allen

Staff Photo—Charles Vaughn

PAULETTE GODDARD ARRIVES—Screen star Paulette Goddard is welcomed at Municipal Airport by Ralph Beck, Atlanta department store executive. Miss Goddard will be featured in a fashion show here Thursday.

Ike's Labor Bill Invites Collusion, Kennedy Says

WASHINGTON (AP)—Sen. Kennedy (D-Mass) Wednesday denounced President Eisenhower's labor bill as "an open invitation to collusion between corrupt employers and labor racketeers."

The senator, presiding over a hearing on labor legislation, fired back in sharp words as Secretary of Labor James P. Mitchell indirectly attacked as inadequate Kennedy's own bill aimed at corruption in unions.

SAYS IT GOES TOO FAR

Kennedy said the administration's bill goes too far. He said it would encourage more labor racketeering, deny honest unions their best weapons against existing racketeering and impose "dangerous restrictions on workers' traditional legitimate rights of free speech and peaceful bargaining."

The senator told Mitchell "you have opened wide a Pandora's box" by bringing in controversial amendments that could mean "eventually you will get no reform bill at all."

Kennedy tore into the administration measure after the labor secretary read a lengthy statement which never specifically mentioned Kennedy's bill. But what Mitchell said obviously was aimed at it.

ASKS BOYCOTT TARGET

Mitchell said any bill would be only a partial answer at best if it does not deal with secondary boycotts, "blackmail picketing" and the no-man's land in labor-management relations in which neither the federal nor state governments now assume jurisdiction.

Secondary boycotts involve strikes against a third party not directly involved in a labor dispute.

"Blackmail picketing" refers to picketing to force recognition of a union where employes have already indicated they do not want a union to represent them; Mitchell said it is a device used by such racketeers as Johnny Dio to shake down employers and impose unions on workers against their will.

CALLED INADEQUATE

Kennedy's bill either does not cover the points listed by Mitchell or does so in a way the labor secretary called inadequate.

Saying a difference in philosophy was involved, Kennedy said his bill seeks to make the penalties clear and sharp on the dishonest union official while the administration bill would penalize the honest and dishonest union member alike.

The administration bill denies use of the National Labor Relations Board to unions which do not meet its provisions and also lifts the tax exemption privilege from them. Kennedy has attacked these sanctions as unfair to the great majority of unions.

Mideast Oil Spurts

LONDON (UPI) — Middle East oil production in 1958 broke all records, with Kuwait leading the way, the Petroleum Information Bureau said Wednesday. Total output was 214,400,000 metric tons, compared with 177,700,000 tons in 1957, the bureau said.

Gathering Of Church Set for '61

(Copyright 1959, The New York Times Co.)

ROME — The 21st ecumenical council of the Roman Catholic Church will be held in Rome in 1961. It will be known as the Vatican or the Lateran Council, depending on which of two Roman basilicas will be the scene of the plenary meetings.

Disclosing Wednesday the foreseeable date and place of the proposed gathering of bishops and other churchmen from all over the world, Pope John XXIII urged the pilgrims attending his weekly general audience to "pray every day" for the success of the ecumenical council.

From his first announcement 10 days ago, the Pontiff has made clear that the main purpose of the great religious event was reunion with the "separated communities" of Christianity.

The forthcoming ecumenical council, or general conference of the church, required "at least two years of intense preparation," the Pontiff explained Wednesday. He was thought to mean the doctrinal and organizational preliminaries within the Roman Catholic groups outside it.

The Pontiff appeared confident that the world situation in the next years would permit the bishops and other ecclesiastics of all continents to flock to Rome after completion of the preparatory work. Pope John, who at 77 daily surprises his aides with his vitality, obviously expects to preside over the ecumenical council in person.

"The church is alive, more alive than ever," the Pontiff said. He added smilingly: "For this reason we have planned, with the consent of the most eminent lord cardinals who collaborate with us in the government of the church, to prove that we, too, are alive, more alive than ever."

250 Executives To Attend Tech Pension Forum

More than 250 Atlanta businessmen are expected to attend a seminar Feb. 12 at Georgia Tech on the coverage of the Federal Welfare and Pension Plans Disclosure Act as passed by Congress last year.

The seminar, which will last from 9 a.m. to noon, is being sponsored by the Congressional Action Committee of the Atlanta Chamber of Commerce. Reservations can be made through the C. of C. office.

Speakers at the seminar will include Nelson Bortz of Washington, D.C., associate director of the U.S. Bureau of Labor Standards, and Edward H. Kruse Jr., of the Atlanta actuarial firm of Bowles, Andrews and Towne.

Nursery Head Acquitted of Beating Boy

AUSGUST (AP)—A Superior Court jury Wednesday acquitted Mrs. Willie Mae McCarthy of a charge of assault with intent to murder a 7-year-old boarder at her Druid Park nursery in May.

Mrs. McCarthy had been accused of punishing the boy, Earl Dingess, by forcing him to drink liniment and water, washing out his mouth with turpentine and subjecting him to frequent whippings.

E. B. Florie, chairman of the Richmond County board of health, said the verdict would make it "mandatory" for the board to grant Mrs. McCarthy an operating permit for the nursery. A review board had denied her a permit several months ago pending outcome of the trial.

OBITUARIES

Clarence E. Stroupe

Clarence Eugene Stroupe, 58, died Tuesday night at his home, 2022 Presley Way, NE. Mr. Stroupe was a salesman for 14 years for the Atlanta branch of the Sunshine Biscuit Co.

Born in Bluefield, W.Va., he lived in Atlanta most of his life.

Formerly a member of Piedmont Lodge No. 447, F&AM, he was also a charter member of Decatur Lodge No. 723, F&AM. He was a past patron of Georgia Chapter No. 127, OES.

Funeral services will be at 11 a.m. Friday at Dillon's chapel. Dr. L. E. Smith and the Rev. Frank Brown will officiate. Burial will be in Crest Lawn Cemetery.

Survivors are his wife, the former Dorothy Parks; a daughter, Mrs. Paul Van Wyke, Marietta; a son, Clarence R. Stroupe, Chicago, Ill., and two sisters, Mrs. H. Bierman and Mrs. L. A. Booth, both of Atlanta.

Mrs. Evelyn Baker

ROME — Funeral services for Mrs. Evelyn Lena Baker, 20, of Rte. 4, Rome, will be held at 3 p.m. Thursday in the Unity Baptist Church. Burial will be in Spring Creek Cemetery.

Surviving are her husband, Rudolph Baker; two daughters, Teresa Ann and Sharon Diane, and a son, Donna Seaborn, all of Rte. 1, Silver Creek; a sister, Mrs. Rosa Lee Carroll, Marietta; mother, Mrs. Daisy Moon, and stepfather, H. D. Moon, Rte. 1, Silver Creek, and her grandmother, Mrs. Bessie Colley, Silver Creek.

L. W. Faver

FRANKLIN — Lewis Walter Faver, 64, of Rte. 2, Franklin, died Wednesday at his residence.

Funeral services will be at 2 p.m. Thursday in the Central Hatchett Baptist Church. Burial will be in the church cemetery.

Survivors are his wife; a daughter, Miss Wenona Faver, Atlanta; a son, Rabon Faver, Marietta; four sisters, Mrs. L. L. Adams, Franklin; Mrs. E. L. Kee, Columbus; Mrs. K. H. Hamilton, Atlanta, and Mrs. H. L. Nutt, Newnan, and four brothers, Howard Faver, Greensville, Fla.; Hope Faver, East Point; Horace Faver, Fayetteville, N.C., and Hamp Faver, Thomasville.

Lipford and Stutts Funeral Home is in charge.

Dave A. Salome

Dave A. Salome, 65, of 344 Kendrick Ave., SE, died Wednesday in a private hospital.

A watchmaker, Mr. Salome owned and operated a jewelry business at 64 Georgia Ave., SW.

Born in Syria, he came to the United States when he was 16. He served in the Army during World War I, and was a member of the American Legion. He was formerly in the restaurant business here.

The Rosary will be said at 8 p.m. Thursday at Dillon's Chapel.

Funeral services will be at 10:30 a.m. Friday at the St. Joseph Maronite Church. The Rev. Joseph AbiNader and the Rev. William Haddad will officiate. Burial will be in Greenwood Cemetery.

Survivors are his wife, the former Rosa Kaliphy; a son, Joseph M. Salome, and three daughters, Sister David Joseph, CSJ, Mrs. Fred T. Humphrey and Miss Diana Salome, all of Atlanta, and a sister, Mrs. Zarifa Anton, Lebanon.

Welch Believed Quitting TVA

KNOXVILLE, Tenn. (AP)—Dr. Frank J. Welch has resigned as a member of the three-man board of directors of the Tennessee Valley Authority, the Knoxville Journal said Wednesday night.

Welch said only, "I have no comment to make"—a sentence he has repeated many times in recent weeks as speculation mounted on whether he would return as dean of the University of Kentucky College of Agriculture.

E. C. Johnson

HOGANSVILLE—E. C. Johnson, 60, of Bartow, Fla., and formerly of Hogansville, died Wednesday in Bartow.

Funeral services will be at 3 p.m. Friday in the McKibben's Chapel, Hogansville. Burial will be in Hogansville City Cemetery.

Survivors are his wife; two daughters, Mrs. Henry Price Tucker, Ft. Campbell, Ky., and Mrs. Curtis Tillman, Avondale Estates; mother, Mrs. Ben Johnson, Hogansville; two sisters, Mrs. Frank Henderson, Winnsboro, S.C., and Mrs. Ben Guy, Hogansville, and a brother, Lamar Johnson, Ft. Lauderdale, Florida.

Mrs. Sam E. Jones

Graveside services for Mrs. Sam E. Jones, 33, who died Sunday at her residence, 2200 Reynolds Dr., SW, Apt. 72, will be at 10 a.m. Thursday in College Park Cemetery. The Rev. C. Douglas Jackson will officiate.

Relatives said her death followed a heart attack.

A native of Roanoke, Ala., Mrs. Jones lived in Atlanta about six years. She was the former Lila Audrey Mashburn. Her husband is a service manager for the Allis-Chalmers Mfg. Co.

Other survivors include her mother, Mrs. Audrey Mashburn, Elmore, Ala.; two brothers, Mack Mashburn, Atlanta, and Ussery Mashburn, LaGrange, and two sisters, Mrs. A. L. Breed, Elmore, and Mrs. Roscoe Davidson, Atlanta.

Mrs. Ina Waller

Mrs. Ina Brown Waller, 65, died Wednesday night at her home, 4447 Highland Rd., Decatur.

Born in Clayton County, Mrs. Waller lived in the Atlanta area most of her life. She was the widow of Charles H. Waller, who died in 1955.

Survivors are two sons, W. H. Waller, Lithonia, and Herbert A. Waller, Decatur; six daughters, Mrs. J. C. Bussey, Mrs. F. B. Kelly and Mrs. Louie Wall, all of Atlanta; Mrs. Gladys Dunson, Jonesboro; Mrs. E. J. Champan, Decatur, and Mrs. T. C. Webb, Lithonia; three sisters, Mrs. Lillie Burke, College Park, and Mrs. Roy Callahan and Mrs. Gussie Sheffield, and a brother, Andy Brown, all of Atlanta.

Funeral services will be announced by Frank B. Lowndes & Son.

Finnes M. Scott

Finnes M. Scott, of 2149 Essex Ave., SW, died Wednesday night in a private hospital.

A machinist, Mr. Scott worked for the Southern Railway System 38 years before his retirement about five years ago. Born in Anniston, Ala., he lived in Atlanta most of his life.

Survivors are a daughter, Mrs. J. H. Clay, Atlanta; a son, Marion A. Scott, Hawthorne, Calif., and a sister, Mrs. Ralph Mashburn, Atlanta.

Funeral plans will be announced by H. M. Patterson & Son.

Lamar H. Orr Found Dead by Wife, Brother

Lamar H. Orr, 57, of 411 W. Ware Ave., East Point, died of a gun bullet wound Wednesday afternoon shortly after telling his wife and brother that he intended to shoot himself.

East Point Police Capt. A. D. Warr said the body was found in a chair in the bedroom of the home, a .38-caliber pistol nearby.

Mr. Orr's wife said she and her brother-in-law, Pat H. Orr, also of East Point, tried to reason with the despondent man minutes before they heard the shot.

Also surviving is a daughter, Mrs. E. E. Rainwater Jr. of Atlanta.

A. C. Hemperly & Sons will announce funeral plans.

Meyer Berger Of N.Y. Times Suffers Stroke

NEW YORK (AP)—Meyer Berger, 60, Pulitzer prize-winning reporter and columnist for The New York Times, suffered a stroke Wednesday and was reported in serious condition at University Hospital.

Berger was stricken in his Manhattan home, where he lives with his wife. He was at his desk Tuesday, as usual.

He came to the Times almost 30 years ago, in March 1928, and was with them with the exception of one year, 1937 to 1938, when he served on the staff of the New Yorker magazine.

STATE DEATHS

Mrs. Rachel Richardson, 71, of Brunswick. Funeral was Sunday.

Mrs. Mary Hardin, 75, of Douglas. Funeral was Sunday.

William Archibald Sutton, 86, of Ideal. Funeral was Monday.

Mrs. Sidney J. Jordan, 62, of Gordon, Ala.; and Donalsonville. Funeral was Wednesday.

Mrs. Mattie Childers Roberts, 77, of Dublin. Funeral was Tuesday.

Mrs. Laura Caughman Carlton, 54, of Plains. Funeral services will be at 11 a.m. Thursday in Plains.

Angish Brownlee, 70, of Ruskin, Fla., and Americus. Funeral was Tuesday.

Hosea K. Parker, 80, of Donalsonville. Funeral was Wednesday.

MORTUARY

MRS. R. G. JOYNER SR.
Funeral services for Mrs. Robert G. Joyner Sr., 71, of 2185 Maxwell Dr., SW, who died Tuesday in an Atlanta hospital, will be at 2 p.m. Thursday at the Church of the Incarnation. The Rev. C. L. Alligood will officiate. Burial will be in Hillcrest Cemetery.

WILLIAM JOE PERRY
Funeral services for William Joe Perry, 51, of 2049 Arden Rd., NW, who was found dead Tuesday at his home, police said, with a bullet wound in his temple, will be at noon Thursday at Spring Hill. Dr. Dow Kirkpatrick will officiate. Burial will be in Winder.

ABE L. ASHER
Graveside services for Abe L. Asher, 79, of 1207 St. Charles Ave., NE, who died Tuesday in a private hospital, will be at 3 p.m. (CST) Thursday in Montgomery, Ala.

MRS. J. G. CONNELL
Funeral services for Mrs. J. G. Connell Sr., 75, of 417 Clifton Rd., NE, who died Monday in a private hospital, will be at 10:30 a.m. Thursday at Trinity Chapel. The Rev. Roy Nisser will officiate. Burial will be in Asbury Cemetery, Temple.

FUNERAL NOTICES

STROUPE — The friends and relatives of Mr. and Mrs. Clarence Eugene Stroupe, Mr. and Mrs. Paul Van Dyke, Marietta, Ga.; Mr. and Mrs. Clarence R. Stroupe, Chicago, Ill.; Mr. and Mrs. H. Bierman, Mr. and Mrs. L. A. Booth; two grandchildren, several nieces and nephews are invited to attend the funeral of **Mr. Clarence Eugene Stroupe** Friday, Feb. 6, 1959, at 11 o'clock from Dillon's Chapel. Dr. L. E. Smith and Rev. Frank Brown will officiate. Interment, Crest Lawn Memorial Park. Members of Decatur Lodge No. 723, F&AM; members of Georgia chapter No. 127, OES, are especially invited to attend. The following gentlemen will please act as pallbearers and assemble at the chapel at 10:45 a.m.: Messrs. Charles L. Simonton, W. P. Fussell Sr., Phil G. Saxton, James Preston, R. A. Webb, W. H. Murphy. (Florists, 10 a.m.) J. Austin Dillon Co.

GRIFFIN — **Pfc. Harrison M. Griffin Jr.**, residence, 2128 Sylvan Way, SW, Atlanta, Ga., age 30, passed away Sunday at Fort Sam Houston, Tex. He is survived by his wife, Mrs. Joyce Griffin; daughter, Wanda Norman, and son, Harrison M. Griffin III, all of Atlanta, Ga.; mother, Mrs. Bessie Griffin, Knoxville, Tenn.; sisters, Mrs. Evelyn Channel, Pennsylvania; Mrs. June Henderson, Atlanta. Services, 1 p.m. Friday, Rose Chapel, Maj. Butt, chaplain of Third Army, and Rev. Lewis Ball officiating. Interment will be in New Hopewell Cemetery. Full military honors under the direction of the Third Army, Fort McPherson, Ga. Family may be reached at the home of his mother, Mrs. Bessie Griffin, 2900 Sevier Ave., Knoxville. The body will remain at Rose Mortuary, Knoxville, Tenn.

SMITH—**Mr. James T. Smith**, age 59, of Mableton, passed away Wednesday. He is survived by his wife; children, Mrs. Dorothy Howell, LaGrange; Mrs. Frank Hatchett, Naples, Fla.; Mr. Robert Smith, Gainesville; Mr. Bobby Smith, U.S. Army, Ft. Benning; sisters, Mrs. T. E. McCrary, Mrs. L. H. Fields, LaGrange; Mrs. Jim Robinson, West Point; five grandchildren. Funeral services will be held Thursday, Feb. 5, at 2 p.m. from Macedonia Baptist Church (Heard County). Rev. Hugh Widick and Rev. Herman Caldwell will officiate. Interment, churchyard. Pallbearers, please meet at the residence at 12 noon. Roy Davis Funeral Home, Austell.

KNIGHT—Services for **Mr. Alexander O. Knight** of 413 Tolliver St., Marietta, were held at 6:30 Wednesday at the chapel of the Hay Funeral Home, Marietta. Rev. Fred Shellnutt officiated. The remains were sent to the Okes Funeral Home, St. Johns, Newfoundland, Canada, for interment there. Besides his wife, he is survived by one daughter, Mrs. R. B. Kellett, Marietta; four sons, four sisters and one brother. Hay Funeral Home, Marietta.

JOYNER—**Mrs. R. G. (Gladys) Joyner Sr.** of 2185 Maxwell Dr., SW, died Tuesday, Feb. 3, 1959. Survived by husband; son, Mr. R. G. Joyner Jr.; grandsons, Mr. R. G. Joyner III and Mr. James P. Joyner. Funeral services will be held Thursday, Feb. 5, at 2 o'clock, from the Church of the Incarnation, Rev. C. L. Alligood officiating. Interment, Hillcrest Cemetery. Pallbearers selected please assemble at the funeral home at 1:15. A. C. Hemperley & Sons.

SALOME—**Mr. Dave A. Salome** died Wednesday at a private hospital in the 64th year of his age. He is survived by his wife; son, Mr. Joseph M. Salome; three daughters, Sister David Joseph, C.S.J.; Mrs. Fred T. Humphrey, and Miss Diana Salome; sister, Mrs. Zarifa Anton of Lebanon; three grandchildren. Funeral arrangements will be announced later by J. Austin Dillon Co.

HARRISON—**Mr. William Otis Harrison**, Buford, Ga. died Feb. 4. Funeral services will be announced later by Tapp Funeral Home, Buford.

FUNERAL NOTICES

Asher, Mr. Abe L.
Bagley, Mrs. Harl
Baker, Mr. William J.
Beasley, Mr. John Ralph
Causey, Mr. John William
Clay, Mr. William Hubert
Connell, Mrs. J. G.
Griffin, Pfc. Harrison M., Jr.
Hall, Mr. Harold A. Sr.
Harrison, Mr. William Otis
Jennings, Foster Verl II
Jones, Mrs. S. E. (Audrey)
Joyner, Mrs. R. G. (Gladys)
Keeney, Mr. Philip G.
Knight, Mr. Alexander O.
Miller, Mr. Floy E.
Millican, Mrs. Wesley R., Sr.
Orr, Mr. Lamar H.
Osborne, Mrs. Viola C.
Otwell, Mrs. Annie S.
Perry, Mr. W. Joe
Ramel, Mr. William Max
Salome, Mr. Dave A.
Scott, Mr. Finnes M.
Shaw, Col. Robert M.
Smith, Mr. James T.
Stroupe, Mr. Clarence Eugene
Tourial, Mrs. Reina
White, Miss Kate

OSBORNE—**Mrs. Viola C. Osborne** died Feb. 3, 1959. She is survived by her husband, Mr. Ray J. Osborne, Acworth, and one sister, Mrs. Mark Beck, La Peuente, Calif. Funeral services will be held Thursday at 2 p.m. from the Acworth Methodist Church with remains placed in state at the church at 1 p.m., Rev. H. J. Bassett and Rev. Lewis Davis officiating. The following gentlemen will serve as pallbearers and please meet at the church at 1:30 p.m.: Messrs. W. P. Sprayberry, Dr. George Lacey, C. M. Baldwin, Pete Roten, W. J. Abbott, O. D. Kemp, George Ford and R. E. McClure. Entombment, Westview Abbey. Collins Funeral Home, Acworth.

CONNELL—The friends and relatives of Mr. and Mrs. J. G. Connell, Atlanta; Mr. and Mrs. John G. Connell Jr., Alexandria, Va.; Capt. and Mrs. H .T. Connell, Jacksonville, Fla.; Mr. and Mrs. Arnall T. Connell, Columbus, Ohio; Mr. and Mrs. F. L. Wynne, Temple, Ga., and the 11 grandchildren are invited to attend the funeral services of **Mrs. J. G. Connell** Thursday morning at 10:30 o'clock at Trinity Chapel. Rev. Roy Nisager will officiate. Interment in Asbury Cemetery, Temple, Ga. The following gentlemen will serve as pallbearers: Mr. E. T. Johnson, Mr. J. V. Powell, Mr. Lewis Cobb, Mr. Frank Cobb, Mr. Henry Cobb and Mr. Emory Connell. A. S. Turner & Sons.

MILLER—The friends and relatives of Mr. and Mrs. Floy E. Miller, Mr. and Mrs. Aubrey Allen, Mr. Homer Miller, Mr. and Mrs. Emmett Miller, Carrollton; Mr. and Mrs. H. R. Miller, Atlanta; Mr. and Mrs. H. B. Miller, Decatur, are invited to attend the funeral services of **Mr. Floy E. Miller** Thursday, Feb. 5, 1959, at 2 o'clock from Stripling Chapel Methodist Church with Rev. H. B. Benson and Rev. John Webb officiating. Interment, church cemetery. Almon Funeral Home, Carrollton.

SHAW—Funeral services for **Col. Robert M. Shaw** will be held Thursday, Feb. 5th, at 2 o'clock from the Post Capel at Fort McPherson, Rev. Stephen Ackerman officiating. Interment, Arlington National Cemetery, full military honors. Pallbearers are Maj. Gen. J. H. Hester, Col. W. H. Vinson, Col. E. E. Feind, Col. G. O. A. Daughtry, Col. H. A. Myers, Col. E. S. Barker, and please assemble at the funeral home at 1:15. Please omit flowers. A. C. Hemperley & Sons.

CAUSEY—**Mr. John William Causey, age 18**, of Austell, died Wednesday. He is survived by his parents, Mr. and Mrs. John Causey Jr.; two brothers, Larry and Tim Causey; two sisters, Mrs. C. G. Belcher, Denver, Colo.; Mrs. Floyd Gilliand, Austell; grandparents, Mrs. W. O. Brown, Mr. and Mrs. J. M. Causey Sr., Austell. Funeral arrangements announced later by Roy Davis Funeral Home, Austell.

BAKER—Funeral services for **Mr. William J. Baker** will be held this (Thursday) morning at 11 o'clock from the Riverside Chapel. Rev. Rufus Watson will officiate. Interment will be in Friendship Baptist churchyard (Paulding County). Pallbearers selected please meet at the chapel at 10:45. J. Allen Couch & Sons.

BAGLEY—**Mrs. Harl Bagley**, Buford, Ga., died Feb. 4. Funeral services will be announced later. Tapp Funeral Home, Buford.

FUNERAL NOTICES

BEASLEY—The friends and relatives of Mr. and Mrs. John Ralph Beasley, Mr. Larry Beasley, Mr. and Mrs. Robert (Mildred) Hester, Miss Pauline Beasley and grandson are invited to attend the funeral of **Mr. John Ralph Beasley** Friday, Feb. 6, 1959, at 2 p.m. from Antioch Baptist Church. Rev. Durwood F. Williams and Rev. W. H. Cruce will officiate. Interment, Westview Cemetery. The following gentlemen will please act as pallbearers and assemble at the church at 1:45 p.m.: Messrs. Claude Ails, G. B. Hammond, Alvin Lanceford, Roy Lakin, L. E. Taylor, L. T. Reynolds. Remains will lie in state at the church from 1 o'clock until funeral hour. (Florists, 12 noon.) J. Austin Dillon Co.

ORR—**Mr. Lamar H. Orr** of 411 Ware Ave., East Point, died Wednesday, Feb. 4, 1959. Survived by wife; daughter, Mrs. E. E. Rainwater Jr.; two grandchildren; brother, Mr. Pat H. Orr Jr. A. C. Hemperley & Sons.

SPRING HILL
H. M. Patterson & Son

KEENEY—**Mr. Philip G.** of 1296 McLendon Ave., NE, died Feb. 4, 1959. Surviving are his wife; sons, Patrick Keeney, Michael Keeney; sisters, Mrs. Kathleen R. Marshall, Mrs. John F. Hoffman, Mrs. B. R. Griffin, Ft. Walton, Fla.; Mrs. G. T. Walsh, brothers, Mr. Charles M. Keeney, Albany, Ga.; Mr. Joseph E. Keeney, Mr. Hugh B. Keeney, Miami; Mr. Vincent D. Keeney, North Merrick, L.I. Funeral services will be held Friday, Feb. 6, at 3 o'clock at Spring Hill, Rev. Father Joseph Drohan officiating, interment, Westview. The Rosary will be said Thursday evening, at 8 o'clock at Spring Hill.

WHITE—**Miss Kate**, of 1273 Stewart Ave., SE, died Feb. 4, 1959. Surviving are her brother, Mr. Fred A. White; nieces, Mrs. William Kuhnen Jr., Marietta; Mrs. William G. Boyd, Atlanta; great-nieces, Miss Christy Kuhnen, Miss Janey Kuhnen, Miss Carol Kuhnen, all of Marietta. Funeral services will be held Friday, Feb. 6, at 2 o'clock at Spring Hill, Rev. Walter Cook officiating. Interment, Greenwood.

JENNINGS—**Foster Verl II**, little son of Mr. and Mrs. F. V. Jennings of 1902 Derrill Dr., Decatur, died Feb. 4, 1959. Also surviving are grandparents, Mrs. H. W. Turner, Decatur; Mr. C. V. Jennings and Mrs. Irene Gibbs, both of California. Interment services will be held Friday, Feb. 6, at 2 o'clock, at Hill Crest, Rev. W. R. Floyd officiating. H. M. Patterson & Son.

MILLICAN—Funeral services for **Mrs. Wesley R. Millican Sr.** will be held Thursday, Feb. 5, 1959, at 1 o'clock at Spring Hill, Dr. Robert W. Burns officiating. Interment, Greenwood. The pallbearers will be Mr. Carl Mills, Mr. Henry Hull, Mr. Joe Allen, Mr. Neland Turner, Mr. Virgil Johnson, Mr. Olin Blackwell.

PERRY — Funeral services for **Mr. W. Joe Perry** will be held Thursday, Feb. 5, 1959, at 12 o'clock at Spring Hill, Dr. Dow Kirkpatrick officiating. Interment, Winder, Ga. The pallbearers will be Mr. T. L. Hodges, Mr. Boyd Lyon, Mr. Bill Griffith, Mr. Bill Harris, Mr. Ralph Perry, Mr. George Stewart.

ASHER—**Mr. Abe L.**, of 1027 St. Charles Ave., NE, died Feb. 3, 1959. Surviving are his wife; son, Mr. Julian M. Asher; brothers, Mr. Baron Asher, Mr. Sam Asher; two grandchildren. The remains were taken to Montgomery for funeral services and interment. H. M. Patterson & Son.

SCOTT—**Mr. Finnes M.** of 2149 Essex Ave., SW, died Feb. 4, 1959. Surviving are his daughter, Mrs. J. H. Clay; son, Mr. Marion A. Scott, Hawthorne, Calif.; sister, Mrs. Ralph Mashburn; grandchildren, Cheryl Lynn Clay, Jon Scott Clay, Marsha Scott, Marion Autry Scott Jr. H. M. Patterson & Son.

RAMEL—Funeral services for **Mr. William Max Ramel** will be held Thursday, Feb. 5, 1959, at 4 o'clock at Spring Hill, Rev. Tom Rogers officiating.

FUNERAL NOTICES

HALL—Friends and relatives of Mr. and Mrs. Harold A. Hall Sr., Miss Jo Anne Hall, Miss Martha Sue Hall, Mr. Harold A. Hall Jr., all of Chamblee; Mr. Henry P. Hall, Atlanta; Mr. and Mrs. Roy Eaves, Cartersville; Mr. and Mrs. W. C. Barrett, Atlanta; Mr. and Mrs. Porter Hall, Mr. and Mrs. W. P. Hall, Columbus, Ga.; Mr. and Mrs. Harvey Hall, Miami; Mr. and Mrs. James Hall, Anniston, Ala.; Mr. and Mrs. Harry Hall, Clinton, N.C., are invited to attend the funeral of **Mr. Harold A. Hall Sr.** Thursday, Feb. 5, at 11 a.m. at Clairmont Baptist Church with remains placed in state at 10 a.m., Rev. B. A. Dowdy officiating. Interment, Yonah Cemetery, near Alto, Ga. The pallbearers will be Messrs. Ray Davidson, Harley Davidson, Harry Hall, James Hall, Bobby Stone, and Howard Jordan. Chamblee Chapel, funeral director, Chamblee, Ga.

CLAY—**Mr. William Hubert Clay** of Dallas passed away Feb. 3. Funeral services will be held from the Dallas First Methodist Church this (Thursday) afternoon at 2 o'clock. Rev. Marion Sherrill will officiate. Interment, Nebo Cemetery. He is survived by his wife; three sons, Mr. Maxie Clay, Topeka, Kans.; Mr. Billy Clay, Newport, R.I.; Mr. Berl Clay, Dallas; one daughter, Mrs. William Scherer, Aurora, Ill.; one brother, Mr. Arthur Clay, Waycross; five sisters, Miss Rosa Clay, Mrs. Vera Robertson, Mrs. George Dupree, Mrs. Esther Paris and Miss Maude Clay, Dallas; six grandchildren. The remains will lie in state at Pope Weems Funeral Home, Dallas, Ga. until one hour before funeral, then at the church.

OTWELL—Friends and relatives of Mrs. Annie S. Otwell of 1004 East Lake Dr., Atlanta; Mr. and Mrs. B. R. Woodliff, Alpharetta; Mr. and Mrs. Harry B. Smith, Mrs. Maggie S. Brantley, Mr. and Mrs. J. D. Hagey, Atlanta; Mr. and Mrs. R. M. Clark, Ocala, Fla.; Mr. and Mrs. H. C. Hawkins, Roswell, and a host of nieces and nephews are invited to attend the funeral of **Mrs. Annie S. Otwell** Thursday, 1 o'clock, at Concord Baptist Church (Forsyth County), Rev. Henry Warren, Rev. Hoyt Thompson officiating. Remains will lie in state at the church from 12:30 until funeral hour. Interment in churchyard. Ingram Funeral Home.

TOURIAL — The friends and relatives of Mrs. Reina Tourial, Mr. and Mrs. Ralph S. Tourial, Mr. and Mrs. Eli Tourial, all of Atlanta; Mr. and Mrs. Albert Aboaf, Vallejo, Calif.; the five grandchildren, nieces and nephews are invited to attend the funeral of **Mrs. Reina Tourial** Thursday, Feb. 5, 1959, at 2 o'clock from the chapel of Henry M. Blanchard & Son. Rabbi Joseph Cohen and Rabbi Sidney Mossman will officiate, with interment in Greenwood Cemetery. The pallbearers selected will please meet at the chapel at 1:45.

JONES — **Mrs. S. E. (Audrey) Jones** died Sunday, Feb. 1, 1959. Survived by husband; mother, Mrs. Audrey Mashburn; brothers, Mr. Mack Mashburn, Mr. Ussery Mashburn; sisters, Mrs. A. L. Breed, Mrs. Roscoe Davidson. Funeral services will be held Thursday, Feb. 5, at 10 o'clock at the graveside in College Park Cemetery, Rev. C. Douglas Jackson officiating. A. C. Hemperley & Sons.

IN MEMORIAM

In loving memory of our husband, daddy and granddaddy, John Grady Walden, who passed away Feb. 5, 1958.
He bid no one a last farewell. He said goodbye to none.
His loving heart just ceased to beat, Before we knew it he was gone.
Our hearts were filled with sadness, Our eyes shed many a tear.
Only God knows how much we miss him at the end of one long year.
WIFE, CHILDREN AND GRANDCHILDREN.

Acknowledgment Cards
Engraved Promptly Samples Sent
J. P. Stevens Engraving Co.
JAckson 2-6870 110 Peachtree St.

Professional Ethics
Transformed Into
Professional Services
Ambulance
J. Austin Dillon Co.
FUNERAL DIRECTORS
498-502-508 Pryor St., S.W.
MUrray 8-4680-81-82

(COLORED)

GRIER—**Mrs. Annie Grier**, wife of Mr. Horace Grier, R.F.D. 2, Greenville, Ga., passed at the hospital Tuesday, Feb. 3. Funeral announced later. Hill's Funeral Home, Greenville, Ga.

FREEMAN—**Mr. Lynn Freeman**, of 207-B Oliver St., Decatur, the husband of Mrs. Nealie Freeman, passed Feb. 4, 1959. Funeral announced later. Cox Bros., Decatur.

HAILEY—**Mrs. Rosa Mae Hailey** of 549 Parkway Dr., NE, the sister of Mrs. Addie Safford, died at a local hospital Feb. 4, 1959. Funeral announced later. Sellers Bros.

JOHNSON—**Miss Lucile Johnson**, the daughter of Mrs. Annie Johnson of 402 Richardson St., SW, died Feb. 3, 1959. Funeral announced later. Sellers Bros.

(COLORED)

COLEMAN—The friends and relatives of **Mr. Robert R. Coleman** are invited to attend his funeral today (Thursday) at 1 p.m., at Our Piedmont Chapel, Rev. Frank Jones officiating. Interment, Chestnut Hill Cemetery. Murdaugh Bros., Morticians, 71 Piedmont Ave., NE.

SMITH — **Mr. Tom Smith** of 725 Crew St., SW, the husband of Mrs. Inez Smith, the brother of Mr. Realius Smith, passed Feb. 3, 1959. Funeral announced later. Haugabrooks Funeral Home.

TANNER—**Mr. George Tanner** of Forsyth, Ga., passed Feb. 4, 1959. Funeral announced later. Wright & Son Funeral Home, Forsyth, Ga., in charge.

McNAIR — **Mr. Sam McNair** of 636 Greensferry Ave., passed Feb. 4, 1959. Funeral announced later. Thornton Funeral Home.

(COLORED)

DUNHAM — **Mrs. Pearl Dunham** of 551 Larkin St., SW, Apt. 5, the mother of Mrs. Latressa Dorsey, Mrs. Irene Brewer, Mr. Maceo Carter, Mr. Luther (Tim) Carter, grandmother of June Allen and Maceo (Skippy Jr.) Carter, passed at a private hospital, Feb. 4, 1959. Funeral arrangements announced later. Hanley's Bell St. Funeral Home.

SIMS—**Mrs. Maggie Sims** of 612 Trinity place, Decatur, Ga., the daughter of Mrs. Louisiana Walton, the sister of Miss Fannie Walton, passed away at her residence Feb. 4. Funeral announced later. Cox Bros., Decatur.

NELSON—**Mr. James Nelson**, husband of Mrs. Geraldine Nelson, passed Feb. 4 at a U.S. Veterans Hospital. Funeral announced later. Trimier & Lemon, McDonough, Ga.

(COLORED)

CARR—**Mr. Summers Carr** of 2937 Washington Blvd., Chicago, Ill., formerly of Conyers, Ga., departed this life Feb. 2, 1959, the husband of Mrs. Lizzie Christopher Carr. Funeral will be held Saturday, Feb. 7, in Chicago, Ill., at the Metropolitan Baptist Church, Rev. Ledbetter, pastor, officiating. Interment in South View Cemetery. If any message send to the Metropolitan Funeral Home, Parkway Dr., Chicago, Ill. Funeral announced by the Jackson Funeral Home, Monroe, Ga.

OGLETREE—**Mr. Hopie Ogletree** of Greenville, Ga., passed at his residence Tuesday, Feb. 3. Funeral announced later. Hill's Funeral Home, Greenville, Ga.

GREEN—**Mr. Milledge Green** of 300 Richardson St., SW, passed Feb. 4, 1959. Funeral announced later. Pollard.

(COLORED)

ELDER—**Mr. Paul Elder** of Mableton, Ga. The friends and relatives of Mrs. Odell Elder, Mr. Jake Elder, Mr. and Mrs. James Elder, Mr. Eugene Elder, Miss Doris Elder, Mr. and Mrs. Marvin Moon, Mr. Junior Roberson and other relatives are invited to attend the funeral of **Mr. Paul Elder** Friday, Feb. 6, 1959, at 1 p.m. from New Hope Methodist Church, Mableton, Ga., Rev. E. L. Echols officiating, assisted by Rev. C. L. Crowder. Interment, Little Bethel Cemetery. Hanley Co., Marietta.

WILSON—**Mr. Hayes (Preach) Wilson** died suddenly Feb. 1. His funeral will be held Thursday, Feb. 5, at 2 p.m. from Shiloh Baptist Church, Stilesboro, Ga. Rev. W. E. Steoerson and others will officiate. Interment, church cemetery. Patton Funeral Home.

Associated Press Wirephoto

NATION'S WEATHER—NEW YORK—Snow is due in New England, the Rockies and the western portions of the Great Plains Thursday, with flurries expected in the Great Lakes area and in the central Appalachians. Snow and rain are forecast for southeastern New York and the extreme southern parts of New England. Showers are due in southern Florida, northwest Washington state and southern Oklahoma.

Obituaries

John Ralph Beasley

John Ralph Beasley, 52, of 1250 Hill St., SE, died Wednesday in a private hospital.

A native of Crawfordville, Mr. Beasley lived in Atlanta about 32 years. He was employed by the Chevrolet division, General Motors Corp., for 30 years. He was a member of the United Auto Workers, Local 34.

Funeral services will be at 2 p.m. Friday at the Antioch Baptist Church, of which he was a member. The Rev. W. F. Williams and the Rev. W. H. Cruce will officiate. Burial will be in Westview Cemetery.

Survivors are his wife, the former Lucille Tuggle; a son, J. Larry Beasley; a daughter, Mrs. Robert Hester, and a sister, Miss Pauline Beasley, all of Atlanta.

Mrs. Reina Tourial

Mrs. Reina Tourial, 70, died Wednesday at her home, 499 Eighth St., NE.

A native of Izmir, Turkey, Mrs. Tourial had lived in Atlanta since 1912. She was a member of the Or Ve Shalom Congregation and of the Sisterhood. She was the widow of Sam Tourial, who died in 1923.

Funeral services will be at 2 p.m. Thursday at Blanchard's chapel. Rabbi Joseph Cohen and Rabbi Sidney Mossman will officiate. Burial will be in Greenwood Cemetery.

Survivors are two sons, Eli and Ralph S. Tourial, both of Atlanta, and a daughter, Mrs. Albert Aboaf, Vallejo, Calif.

WEATHER

ATLANTA—One year ago today Feb. 6, 1958: High, 56; Low, 52.

SUN AND MOON FOR TODAY
Sun rises 7:32 a.m.; sets 6:13 p.m.
Moon rises 5:35 a.m.; sets 4:23 p.m.

TIDES (SAVANNAH RIVER ENT.)
6:12 a.m.: High 7.4; 6:24 p.m.: High 6.6
12:23 a.m.: Low —0.8; — p.m.: Low —

WASHINGTON (AP)—Weather Bureau report of temperature and rainfall for the 24 hours ending 7 p.m. Wednesday:

	H.	L.	Pr.		H.	L.	Pr.
Alpena	21	14	.02	Knoxville	45	39	.72
Amarillo	57	21	.00	Lit. Rock	48	34	.01
Asheville	46	39	.23	L. Angeles	65	45	.00
Atlc. City	44	38	.37	Louisville	38	31	.05
Baltimore	43	31	.42	Memphis	40	35	.03
Birm'ham	48	42	.52	Meridian	46	42	.57
Bismarck	15	3	.14	Miami Bch	80	73	.00
Boise	48	35	.00	Milwaukee	22	2	.02
Boston	54	39	.41	Mpls.-St.P.	14	4	.08
Buffalo	33	28	.57	Mobile	56	50	1.47
Burlington	41	30	.00	Montg'ery	51	44	1.05
C. H'ters	65	50	.72	Montreal	38	28	.30
Charleston	66	46	.27	Nashville	37	34	.66
Charlotte	42	33	.83	N. Orleans	54	49	.90
Chat'n'ga	45	39	.61	New York	45	37	.56
Chicago	26	15	.00	Norfolk	54	45	.58
Cincinnati	35	28	.14	Phil'd'phia	40	32	.58
Cleveland	29	26	.12	Phoenix	61	34	.00
Columbus	32	27	.14	Pittsburgh	34	29	.26
Dallas	59	30	.00	Prtlnd.Me.	48	42	.77
Denver	33	21	.28	Richmond	44	31	.64
D. Moines	37	10	.00	S. Antonio	65	32	.00
Detroit	30	25	.02	St. Louis	42	23	.00
Duluth	11	-10	.00	San Franc.	65	48	.00
Fresno	63	32	.00	Savannah	71	47	1.14
Houston	60	40	.45	Seattle	48	40	.01
Ind'apolis	34	22	.00	Tampa	78	67	.00
Jack'ville	82	64	.54	Washington	44	32	.38
Kans. City	41	26	.00	Wilmington	67		.00
Key West	81	74	.00				

Miss Kate White Stricken Before Collision, Dies

Miss Kate White, 75, who apparently suffered a stroke Tuesday just before her car collided with a truck at Pryor and Alabama streets, died Wednesday in an Atlanta hospital. She was on her way to a doctor's office for a checkup when she was stricken, relatives said.

Miss White was formerly shipping and credit manager for the J. P. Stevens Engraving Co. She retired in September 1958 after 55 years of service.

A native of Atlanta, Miss White lived at 1273 Stewart Ave., SW. She was a member of the Central Presbyterian Church.

Funeral services will be at 2 p.m. Friday at Spring Hill. The Rev. Walter G. Cook will officiate. Burial will be in Greenwood Cemetery.

She is survived by a brother, Fred A. White of Atlanta.

TODAY'S EVENTS

EPISCOPAL CHURCHMEN—YMCA, 12:30 p.m. Dr. John C. Stephens.
PRACTICAL NURSES ASSN.-FIFTH DISTRICT—Georgia Baptist Hospital 7 p.m.
ATLANTA CHAMBER OF COMMERCE—Dinkler Plaza, 6 p.m.
NATIONAL COTTON COUNCIL—Dinkler Plaza, all day.
FEDERAL HOUSING ADMINISTRATION—Dinkler Plaza, 9 a.m.
ATLANTA BUILDERS EXCHANGE—Dinkler Plaza, noon.

Jumble

THAT SCRAMBLED WORD GAME

OGNAT
TRIBO
HAJAR
INDIVE

2-5 Cartoon Clue

Print the SURPRISE ANSWER here: A

Unscramble the 4 sets of letters, making a word of each jumble. Print each word, a letter to a square, beneath each jumble. The letters you have printed on the *circled* squares may then be arranged to spell the *surprise answer* suggested by the cartoon clue. What is it? (answer tomorrow)

Yesterday's answers: TWEED UNIFY TIARA BEYOND—HE DARNED IT

LEGAL NOTICES

NOTICE is hereby given that at the meeting of the Mayor and Board of Aldermen of the City of Atlanta, Georgia, held at the City Hall on the 2nd day of February, 1959, an ordinance was introduced and read providing for the laying of a eight-inch water main in Morgan Falls Road, NE, from Roswell Road west approximately 1,796 feet. Said water main to be laid at an estimated cost of $8,663.07.

Said ordinance for the installation of said water main may be adopted at the meeting of the Mayor and Board of Aldermen of said City of Atlanta to be held Monday, Feburary 16, 1959, at 2:00 o'clock p.m., in the Chamber of the Board of Aldermen, or at any subsequent meeting of said Mayor and Board of Aldermen. Said water main is to be installed in accordance with an Act amending the Charter of said city, assessing the cost thereof against the property and estates respectively abutting on each side of said water main according to their frontage.

GIVEN under my hand and seal of office on this the 3rd day of February, 1959.

J. L. RICHARDSON,
Clerk of Board of Aldermen

NOTICE OF PUBLIC HEARING:
NOTICE is hereby given that at the meeting of the Mayor and Board of Aldermen of the City of Atlanta, Georgia, held on February 2, 1959, an ordinance was introduced providing for the closing and/or abandonment of the following as a street or public thoroughfare, being no longer useful or necessary for the public use and convenience: QUEEN STREET, N.W., from a point 321.5 feet northwest of Dunseath Avenue to end of Street, approximately 455.3 feet.

Said ordinance will come before the Mayor and Board of Aldermen of said City of Atlanta, Georgia, for final passage at its meeting to be held on February 16, 1959, at the City Hall in said City of Atlanta, Georgia at 2:00 o'clock P.M. At said meeting those persons desiring to be heard in connection with the proposed ordinance will be given the privilege.

GIVEN under my hand and seal of office on this the 3rd day of February, 1959.

J. L. RICHARDSON,
Clerk of Board of Aldermen.

I have made application to the Aldermanic Board for a Beer license, 1019 Peachtree St., NE. Hearing to be held by Police Committee, Feb. 11, 7:30 p.m. Municipal Traffic Div., 104 Trinity Ave. Southwest.

JAMES J. DUNN

LODGE NOTICES

A stated meeting of the Coordinate Bodies A. & A. S. R., will be held at 660 Peachtree St., NE (Fox Theatre Bldg.) Thursday, Feb. 5, at 7:30 p.m. 87th Annual Meeting Hermes Lodge of Perfection. Reports and election of officers. Ballot Slow Class. All qualified visitors and brethren cordially invited.
D. D. SHERMER, Gen. Secty.

State assembly, Euclid Council No. 33, R. & S. M., this (Thursday) evening at 7:30 o'clock in W. D. Luckie Masonic Temple.
GRAYDON W. KITCHENS, I.M.
W. L. ALDEN, Rec.

Pythagoras Lodge No. 41, F. & A. M., regular communication tonight at 7:30 o'clock in the Masonic Temple, Decatur, Ga. All qualified brethren cordially invited.
R. BRUCE BOWERS, W.M.
DONALD DONALDSON, Secty.

Regular communication of Inman Lodge No. 637, F. & A. M., this Thursday, Feb. 5, at 7:30 p.m. Fellowcraft degree.
F. A. HUNNICUTT, W.M.
E. R. PRUITT, Secty.

Regular meeting, John Rosier Lodge No. 608, F. & A. M., tonight at 7:30. Official visit of the Grand Master, Bro. R. M. Vandergriff. All members urged to attend. Visitors cordially invited.
L. W. VERHINE, W.M.
C. F. SAMMONS, Secty.

Sardis Lodge No. 107, F. & A. M., will confer the Entered Apprentice degree, at regular communication Thursday, Feb. 5, 1959, 7:30 p.m., in lodge room, 3111½ Peachtree Rd. Visitors are invited.
FRED C. ROBINSON, W.M.
MARVIN W. MEDLOCK, Secty.

Regular meeting tonight, Feb. 5, 1959, 8 o'clock, Grant Park No. 178, O.E.S., 464 Cherokee Ave., SE, Atlanta, Georgia.
VIRGINIA CLARKE, W. M.
KATE PIERCE, Secty.

everything from A to Z in WANT ADS

A automobiles
B bicycles
C clothes
D dishes
E eggs
F furniture
G guns
H homes
I ice
J jewelry
K kittens
L lamps
M mirrors
N notions
O oboes
P pants
Q quilts
R rentals
S stoves
T tools
U ukuleles
V violins
W washers
X xylophones
Y yachts
Z zithers

to buy rent sell trade or fix dial JA. 3-3636

TO PLACE YOUR WANT AD
Call JA. 3-3636

COMMERCIAL LINE RATES
(Apply Within State of Georgia)
1 time Daily .... 65c per line
1 time Sunday .... 66c per line
3 consecutive times (ea. day) 58c per line
7 consecutive times (ea. day) 54c per line
10 consecutive time (ea. day) 48c per line
(5% Discount for Cash)
Minimum ad accepted two lines. 1 time Daily (both papers)

TRANSIENT WORD RATES
1 time Daily (both papers) or Sunday .... 13c per word
4 times consecutive, Daily (both papers) or Sunday 12c per word
7 times consecutive, Daily (both papers) and Sunday 10½c per word
(5% Discount for Cash)
Minimum ad accepted 10 words.

GENERAL WANT AD RATES
(Apply Outside State of Georgia)
Sunday .... $1.15 per line
Daily .... $1.10 per line
(2% Cash Discount)
Minimum ad accepted two lines.

DAILY: All want ads appear in both the daily Constitution (morning) and daily Journal (evening) in consecutive issues of morning and evening and shall be measured and billed as a single advertisement.

Office hours are 8 a.m. to 5 p.m. Monday through Saturday.

DEADLINES
Tuesday through Saturday, 5 p.m. previous day. Monday: 1:00 p.m. Saturday. Sunday: 5 p.m. Friday. No new ads, corrections or cancellations can be accepted Saturday a.m. for the Sunday issue.

Our front counter is open Sundays from 4 p.m. to 6 p.m. to accept cancellations and corrections for the Monday papers. Call JA 2-5050, Extension 318.

ERRORS
Errors in classified advertising should be reported immediately as The Journal-Constitution will not be responsible for more than one incorrect insertion. Atlanta Newspapers, Inc., will not be liable for any error in advertisement to a greater extent than the cost of the space occupied by the item in the advertisement.

WHEN CANCELING A WANT AD
Be certain to ask for your cancellation number. This is your record and it is important that you have it in the event of any misunderstanding or adjustment.
PHONE JA. 3-3636

INDEX TO WANT ADS

SPECIAL ANNOUNCEMENTS .... 1-9 (Funeral Notices through Lodge Notices.)
ANNOUNCEMENTS .... 10-20 (Truck Transportation through Rugs Cleaned and Dyed.)
BUSINESS DIRECTORY .... 42 (Kind of Services Offered.)
EDUCATIONAL .... 43-46 (Dancing Schools through Schools and Colleges.)
EMPLOYMENT .... 47-63-A (Help Wanted, Male, through Situations Wanted, Female, Emp. Agency.)
COLORED EMPLOYMENT .... 64-69 (Help Wanted, Male, through Situations Wanted, Male and Female.)
FINANCIAL .... 70-80 (Business Opportunities through Wanted to Borrow.)
LIVESTOCK, POULTRY .... 81 (Poultry through Wanted Livestock.)
FOR SALE, MISCELLANEOUS .... 82-102 (Articles for Sale through Moving and Storage.)
ROOMS AND BOARD .... 103-104 (Boarders Wanted through Hotels.)
ROOMS FOR RENT .... 105-113 (Rooms, Furnished, through Wanted, Rooms and Board.)
RENTALS .... 114-134-A (Apartments, Furnished, through Wanted to Rent.)
REAL ESTATE .... 135-180 (North Side through Real Estate Wanted.)
AUTOMOTIVE .... 181-200 (Autos for Sale through Airplanes.)

ANNOUNCEMENTS

Cemetery Lots and Crypts 6

WESTVIEW-MASONIC Section, Lot 297. Grave sites 1 and 2—Can't use, must sell. PL. 3-4406 evenings, early mornings.

BEAUTIFUL Westview Cemetery lots and eye-level crypts, at tremendous savings. Call C. S. Peak, TR. 5-7655.

FOUR-GRAVE lot, Westview Cemetery, monument section. MU. 8-5256.

WESTVIEW — Choice 6 grave lots. Must sell. $350. DR. 3-0762.

Special Notices 7

IN ANSWERING HELP WANTED ADS WITH BOX NUMBERS, DO NOT SEND ORIGINALS OF VALUABLE PAPERS. COPIES WILL DO AS WELL.

Lost and Found 11

LOST—Oxford road, vicinity Emory University, 2 dogs, large, dark gray, unclipped, standard French poodle, named "Kukla." One-year-old male, Great Dane, fawn colored, named "Bones." These dogs are the pets of three small children. They are gentle and friendly. Reward. DR. 8-2204.

LOST—Cascade-Beecher section, eight-month-old black and white beagle. Answers to name "Fitzgerald." Red collar, tag No. 41260. Girl's pet. Reward. PL. 3-4488.

STRAYED — 8-year-old fawn male Boxer, pencil-striped forehead, white chest, four white feet, 5-inch scar on left hip. CE. 7-8440.

STRAYED — Boxer puppy, age 5 months. Fawn, white feet. Vicinity Rockhill drive at Highway 85. PO. 7-4267, PO. 1-8178.

LOST—Large brindle cat with white feet. Answers to "Sidney." Vicinity Yorkshire Road. Reward. TR. 2-7239.

LOST — White and black female Beagle, vicinity Burton Road and Riverside, reward. JA. 2-6813.

LOST—Alley cat, striped with black and gold, small, named Kit. Not friendly. Reward. PO. 6-2895.

LOST—Blue suitcase, Highway 41, near Sprayberry School. Finder please call CE. 3-8103. Reward.

LOST—Mixed, small white dog, vicinity Columbia and Snapfinger road. Reward. BU. 9-6299.

LOST — Northwest section, black and tan male hound. SY. 4-2409.

LOST—White beagle puppy. Black collar; tag 28945. CE. 3-3950.

Nurseries and Baby Sitters 12

SERVING Glenhaven, Glenwood, Belvedere, Midway and vicinity. Glenhaven Day Nursery, trained personnel, supervised play. Balanced meal daily, 4488 Covington Rd., BU. 9-6487; nights, BU. 9-4171.

ROOM, board in private home for mother and child, care for child while mother works. JA. 4-3734.

WILL keep children for working mothers, reasonable. East Atlanta Section. JA. 4-3734.

WEST END—Day nursery opening. Hour, day or week. Near Sears. PL. 3-1675.

DORAVILLE — Keep children in home for working mothers. GL. 7-8620.

DAY CARE for child. Van Bleck Ave. near Burgess School. DR. 8-8215.

SMALL nursery, board or day care. DI. 4-2072.

Personals 13

FIFI: Had gorgeous time dancing at CLUB PEACHTREE last night. Lots of nice gentlemen. Dignified atmosphere, excellent food, music and floor show. No minimum for unescorted ladies except on Saturdays. See you at 9—ZSA ZSA.

HAY FEVER and dust allergy sufferers get fast relief. Call for appointment and free demonstration. PO. 6-5532.

TUTORING Spanish, private, in my home. $1.50 per hour. G. L., 102, Journal-Constitution.

TUTORING—High school, college, algebra, geometry, trigonometry, English. CE. 7-6197.

JITTERBUG, cha-cha, rumba, tango. Pr. lesson, $1; class 50c. DR. 7-7483.

VACANCIES in new nursing home, approved and licensed. HI. 3-4783.

FAYE McDONALD or anyone knowing whereabouts, call DR. 7-2112.

LEARN to dance the Arthur Murray way. Studio, 101 Carnegie Way.

DID YOU know Atlanta has a pet cemetery? MU. 8-7796.

Business Personals 14

INCOME TAX RETURNS
YOUR HOME, our office. We compute your deductions. Our consultants visit your home, Atlanta, suburbs, day, night. Fee: Federal, State joint, separate, $10. Visit our office in Avondale, plenty free parking. Total fee $8. Business and other returns reas. Our sixth year of unexcelled service. For appt., call DR. 8-2560 or night, DR. 3-1960.
GENERAL ACCOUNTING SERVICE

INCOME TAX RETURNS PREPARED
LET us save you time, worry and money. Appointment night or day. Call JA. 3-7814, CE. 7-4001
706 Volunteer Bldg.
CHAS. A. DELOACH

TAX HEADACHE?
THAT'S OUR BUSINESS!!
For appointment Call TR. 4-4613
MARMELSTEIN'S
214 Ponce de Leon, NE., Cor. Myrtle

$100 CASH
THE SWEETEST way to raise funds for clubs, churches, schools, organizations. Call CE. 3-5343 or write Evans Candies Inc. 2714 Apple Valley Rd., NE, Atlanta 19.

TAX RETURNS PREPARED—WEST END AREA, 847 Gordon St., SW. Business and individual returns a specialty. PL. 5-6227 for appointment, between 8 a.m. and 8 p.m.

INCOME TAX SERVICE
45 THIRD ST., NE. ROOM 3
OPEN NIGHTS TILL 9 P.M.
R. H. SMITH. TR. 3-3235

INCOME TAX
RETURNS prepared in your home any time. Lorren, BU. 4-1571.

INCOME TAX SERVICE IN YOUR HOME
WOOLSEY PO. 6-4627

FOR BEST RESULTS USE JOURNAL-CONSTITUTION WANT ADS

Business Personals 14

EVIDENCE secured, civil, commercial, personal records checked. Confidential reports. PL. 3-5650.

ACCOUNTING and taxes prepared by experienced public accountant. PO. 7-2089.

CARPET sales and insulation. Free estimates. Call Larry C. Creel, PO. 1-1615.

TAX returns prepared, nights, weekends. North Highland Section. TR. 2-5425.

INCOME TAX returns prepared in your home. Reasonable. PO. 1-3474.

TAX RETURNS prepared your home any time. Bailey, MA. 7-3620.

TAX returns, $2 up, business, $10 up. TR. 4-3344.

Slipcovers, Drapes, Curtains 18

VISIT ATLANTA'S LARGEST THE FABRIC SHOP. Fine Fabrics. Draperies made to your order. $1 per panel, unlined. Slip covers made to perfection, sofa and chair, labor cost $15 set. Also fine upholstering. 141 Ala. St., SW. MU. 8-0712, JA. 3-8469.

12 MOS. TO PAY
DRAPERIES, cornices, upholstering, slip covers. Home Service. Fabrics furnished. Mr. Ritchie. TR. 2-4138.

36 MOS. to pay, no dn. payment. Manley's. Huge selec. of fabrics. Slip covers, uph., carpets, cornices, draperies. Labor $1 panel up. Samples shown in your home. TR. 5-2431.

CUSTOM REUPHOLSTERING
CALL MA. 7-6538, Day or Night, to see our cover samples in your home. We finance our own accounts.

DRAPERIES, cor., swags, slip cov. Mrs. Peggy Smith, DR. 3-5055.

BUSINESS DIRECTORY

Building—General Repairs

Let SEARS Modernize Your Home and Save!
FREE ESTIMATE ON
Roofing, Siding
Insulation
Guttering
Basement Rooms
Porch Enclosures
Patios
Room Additions
Bathrooms
Floor and Wall Tile
and many other jobs!
ALL work done by expert craftsmen.
NO MONEY DOWN
UP TO 3 YEARS TO PAY
Phone Nearest Store Now!
"Satisfaction Guaranteed Or Your Money Back"
SEARS, ROEBUCK AND CO.
677 Ponce de Leon TR. 5-8211
895 Gordon St., PL. 8-4511
3157 Peachtree Rd., CE. 7-7571
Marietta, Ga., 7-4211

NO DOWN PAYMENT
TERMS TO SUIT YOU
ALL WORK GUARANTEED
CALL MA. 2-4477 NOW
Day or Night, including Sunday
ROOMS added, porches enclosed, glass jalousies, pine paneling, roofing, siding, painting, carports, wallpapering, garages, plumbing, wiring guttering, concrete driveways, porches, underpinning, aluminum siding, aluminum awnings. Member of the Home Improvement Contractors Assn. of Atlanta, Inc.
F. A. REECE
Construction and Roofing Co.
Exclusive "Cyclone" Bonded Roofing

"TRY LEE AND SEE"
BUDGET PRICES
ANY TYPE REPAIRS
ROOM ADDITIONS
ROOFING, SIDING
PAINTING, PLUMBING
PORCH ENCLOSURES
CONCRETE WORK
FREE ESTIMATES
RESIDENTIAL—COMMERCIAL
FIRST PAYMENT IN MARCH
MEMBER OF THE HOME IMP. CONTRACTORS ASSN. OF ATLANTA, INC.
Lee Home Improvement
JA. 4-1306 Any Time

REMODELING
NO DOWN PAYMENT
CONVENIENT TERMS
CARPORTS AND PORCHES ENCLOSED
ROOMS ADDED
FREE ESTIMATES
Member of the Home Improvement Contractors Assn. of Atlanta, Inc.
TR. 5-6639 ANYTIME
WILSON CONT. CO.

REPAIRS, additions or a new home. Let us recommend a reliable contractor. Free estimates, no down payment and low monthly payments on repairs and additions. Ben Hill Lumber & Supply, Inc., DI. 4-3344.

Sims Contracting Co.
Free Estimates, Easy Terms
1194 N. Highland, NE TR. 4-8795
TR. 4-4262, DR. 8-6084

SPECIALIZE
HOUSE leveling, sill work, underpinning. General repairs. PL. 5-0942.

REMODELING, no down payments, I furn. the money. Rms. added, build garages, patios and concrete work. McCollum, JA. 4-7818.

ALL types of reroofing, siding and jalousied porch enclosures. Extended payments arranged. PO. 7-5508 or CE. 7-8814.

LIVE modern. Let Miller Lumber Co. remodel your home now. Free estimates. 3 years to pay. MU. 8-3156.

I SPECIALIZE in garages, rock walls, underpinning, d'ways, repairs. Terms. Free est. Myrick, PL. 3-8987.

ALL types home improvement and repairs done reasonably. Work guaranteed. Free estimate. TR. 2-8584.

ALL TYPES general repairs. No job too small. We take all. For action call Jackson Bros., JA. 5-7172.

REPAIR and remodeling, kitchens, jals. Licensed and insured. Bone & Durkin, JA. 3-2409; TR. 2-0637.

FOR ALL types repairs or remodeling, call Bradbury Roofing. PL. 5-1642, days; nights, DI. 4-2396.

FREE EST. on repairs and remodeling. Terms. PL. 5-7770, PL. 5-9019.

Realty SERVICE, Inc.
3120 Maple Dr., NE, CE. 3-4774
ROBBINS HOME IMPROV. CO.
All repairs, additions. JA. 4-7712
REMODELING AND ADDITIONS
FREE EST. TERMS. TR. 3-1737
ACE HOME IMPROV. CO.
Free Estimates. JA. 3-7718

Carpenter Work

FIRST-CLASS carpentry, repairs, rooms, carports, screened porches. HE. 5-3848.

ROOMS, porches, steps, sills replaced. Small jobs. MA. 7-6755; MA. 2-0809.

BUILDING — Repairing. Large or small. Also painting, Gasaway, TR. 4-7729.

HOME repairs, cement work, painting. Reasonable. SY 4-8438. HE. 5-7647.

FIRST-CLASS CARPENTER. No job too large or too small. JA. 5-1295.

REPAIRS, new rms., kit. cabinets. large or small jobs. CE. 3-5260.

Cement Work—Waterproofing

DRIVES—BASEMENTS
Floors, Porches, Patios, Walls
AIR-EQUIPMENT EXCAVATION
FHA TERMS. FREE ESTIMATES
J. A. BEECHAM, BU. 9-5319

DRIVES, walks, steps, retaining walls. Basemt. dug out, etc. FHA terms, free estimate. Call any time. Swinks, ME. 6-5035.

JOE HUNT—GL. 7-3456
DRIVES, BASEMTS., BLOCKS, ETC.

STOP ALL leaks regardless of condition before we collect. Also dig basements. Concrete work. JA. 5-5963.

ASPHALT driveways, parking areas, resurfacing. Acme Driveway Co., DR. 8-1414; night, DR. 8-9371.

PATIOS, DRIVES — Brick, block. Free estimates, terms. PO. 6-5569.

WET BASEMENTS CORRECTED—W. G. (Bill) Lewis, JA. 5-4879.

Chimney—Furnace Repairs

CHIMNEYS REPAIRED
VACUUM CLEANED
ATLANTA CONST. CO., JA. 3-7317

CHIMNEYS cleaned, rep. KINARD ROOFING, PL. 3-8243, ANY TIME.

Electrical Work

TR. 2-7731
DON'T WORRY about unsafe electrical wiring. Free inspections and estimates. Terms up to 36 months are available. No down payment. GABLE ELECTRIC CO. TR. 2-7731

GUARANTEED work, 24-hr. service. J. B. Bell, DR. 3-8798, DR. 7-3137.

GOOD ELEC. work. Reas. prices. Free estimates. PL. 3-5233.

FOR THE BEST electrical work phone TR 5-8050.

Fencing

CHAIN link wire, $26 per 100 feet. Free est. Easy terms. DR. 8-1202.

QUALITY chain link fence. Installed or material only. PL. 8-7428.

Floor Finishing

FLOORS sanded and finished. Guaranteed work. Shaw, BU 9-8112. If no answer, DR. 7-1139.

FIRST-CLASS floor sanding and finishing. J. W. Suttles, SY. 4-0108.

TILE and floor finishing. Guaranteed work. Bob Netherland, HI. 3-7374.

INLAID linoleum and tile expertly installed. PO. 6-2157, PO. 1-4375.

FLOOR SANDING and finishing. Tile linoleum. Callaway, MA. 2-3031.

Grading—Excavating

FILL DIRT, topsoil, large and small grading jobs, loaders. MA. 2-2908.

BULLDOZER grading and clearing. Free estimates. PL. 5-3282.

FRONT END LOADERS. BULLDOZERS. PANS. CE. 7-3266.

Hauling

7 YDS. RICH RIVER
TOPSOIL $12.50. Sand, crushed stone, sawdust. Prompt delivery. TR. 3-1776. SOIL, landscaping, shrubbery, flagstone, crushed stone, mote, sawdust. Tree work. Firewood. SY. 9-1153.

Hauling

7 YDS. TOP SOIL
FILL dirt, crushed stone, sand. CHEAP. HE. 5-7542, SY. 4-9954.

TOPSOIL, fill dirt, sand, gravel, grading. Jack Annis, TR. 5-0101.

SAND, gravel, driveways, walls, saw dust, hauling. MA. 7-0296.

FILL DIRT, topsoil, sand, rock dust, gravel, sawdust. PO. 1-4291.

Jalousies

JALOUSIED DOORS, $23.99 complete. Factory showroom, 560 Marietta St. JA. 5-4470. Open all day Saturday.

Landscaping—Tree Service

COW MANURE, well rotted and pulverized. Brownlee & Lively Rlty., ME. 6-1455.

SPECIALIZE in dangerous tree removal. Taylor Tree Serv., PL. 8-1706.

TREES CUT CHEAP. ME. 6-3159.
HOLDEN TREE SERVICE

TOPSOIL. FILL DIRT. Tractor work. Rotted sawdust. PL. 5-3218.

TOP SOIL, $12.50 LOAD
PL. 8-1706

COMPLETE tree service. Terms. Chamblee, GL. 7-9116.

Moving

VANS RETURNING empty weekly from N.Y., Phila., D.C., Charlotte, Miami, Cocoa, Tampa, N.O., B'ham, Memphis, Nashville. Want shipments from these points and points in route.

OUR INTERSTATE RATES ARE THE LOWEST. SUDDATH MOVING AND STORAGE. JA. 2-6795.

ECONOMY moving and delivery service. Reasonable rates. JA. 3-9204.

A. T. & D. SERVICE—Low Rate. Hiram Hodges, Mgr., SY. 9-1088.

FLANIGAN the Moving Man. Inc. has superior service. TR. 5-7781.

IN, out-of-state moving. Reasonable rates. Smith, MU. 8-8336.

Painting

FREE ESTIMATES
INT.-EXT. painting, white vet does own work, sat. guar. DR. 3-8425, BU. 9-4904.

PAINTING, exterior, interior, general repairs, all work guaranteed. Jake Burrell, PL. 3-6451.

WHITE VET — Does own painting. References, free estimates. BU. 9-1374.

WHITE, reliable painter, specialize in small jobs. References. BU. 9-4904.

WHITE painters (nondrinkers). Int., ext. Free est. DR. 3-7022.

Painting and Papering

OLD wallpaper removed, painting, wallpapering, plastering. Experienced white, sober labor. Guaranteed work. Very reasonable. Mr. Griffin, MA. 7-4036.

PAPER, reg. $1.60 roll for 50c per single roll. Good workmen, at reasonable price. Day, phone JA. 4-3776; nite, JA. 3-3954.

PAINTING, papering. Best for less; white labor. W. H. Chapman, PL. 5-0639.

PAINTING and papering. All work guaranteed. Isaac Webb, PL. 3-0095.

ROOMS papered, $10; Ken-toned, $5. Ptg., Plst. Elijah Webb, PL. 3-5090.

PAINTING—Rooms, $7 up. Papering, $10. Plaster patching. JA. 3-0319.

ROOM papered $12 up; painted $7 up. SY. 9-1591.

Plastering

EXPERT plaster repairing. Satisfaction guar. White workmen. BU. 9-1652.

Roofing and Guttering

ROOFS repaired, reroofing, gutters cleaned, painted, repaired. KINARD ROOFING, PL. 3-8243, ANY TIME.

FOR A bonded roof, call Bradbury Roofing Co., PL. 5-1642, days; nights, DI. 4-2396.

GUTTERING, roofing installed or repaired. Reasonable. DR. 3-9745.

ROOF leaks stopped, $3 and up. Free est. JA. 5-0470.

Septic Tanks

SEPTIC tanks cleaned. $15 and up. BL. 5-0731. Charles W. Seagraves Jr.

EDUCATIONAL

Schools and Colleges 46

HIGH SCHOOL AT HOME
AMERICAN SCHOOL
60 YEARS' OPERATION
OUR graduates have entered over 500 colleges. Write for free booklet. Dept. "A," P. O. Box 12244, Atlanta 5, Ga.

BARBERING and BEAUTY Culture
THE nationally famous school for more than 65 years. GI approved. JA. 5-3209.
MOLER COLLEGE
34½ Marietta St., 1 block from 5 Pts.

EMPLOYMENT

Help Wanted—Male 47

THE Atlanta Constitution needs several reliable persons to handle morning newspaper delivery routes to regular subscribers in and around Commerce and Athens, Ga. Can be handled as a sideline job in addition to your present job. Routes paying $40 to $50 weekly. Wonderful opportunity to supplement your present Income. Reasonable cash bond and references required. Applicants accepted only from persons living in these areas. Applications received first given priority. Write P. M. Wright, Box 1011, Athens, Ga.

SHIPPING DEPT.
SUPERVISOR
RELIABLE, mature man for shipping department supervisor, preferably experienced in soft goods shipping and warehousing. Permanent position and excellent opportunity with new sewing plant. Write
Perry Manufacturing Co.
Perry, Ga.

CHEVROLET
PARTS MAN
OPENING in our parts department to be filled immediately. Applicant must be experienced, sober and reliable. Excellent opportunity for permanent employment and advancement, with Atlanta's oldest Chevrolet dealer in the largest Chevrolet parts store in the South. See Bobo.
"The Old Reliable"
JOHN SMITH CO.
525 Spring St.

IBM TABULATING
OPERATOR
GOOD pay, modern equipment, good working conditions. Must be experienced on latest type 407 and 604. Only those qualified need apply.
B.O.P. ASSEMBLY DIV.
GENERAL MOTORS
DORAVILLE, GA.

$87.50 WEEK
YOUNG MEN 18-30
TO
ASSIST
MANAGER in local branch in coast-to-coast chain organization. Experience unnecessary, but must be able to converse intelligently and satisfied with $87.50 per week to start. Rapid advancements to those accepted. Call Mr. Ruddle, JA. 4-7267, from 9 a.m. to 1 p.m.

REGISTERED
PHARMACIST
REGULAR hours. Liberal personnel policies, pleasant working conditions, opportunity for advancement. Atlanta area.
R. H., 608, JOURNAL-CONSTITUTION

Carpet
Sales-Service
Representative
MAJOR supplier to carpet tufting and weaving industry desires man with experience in this field. Excellent career opportunity. SALARY OPEN. Box AJC 1590, 125 W. 41 St., N.Y. 36, N.Y.

OUTSIDE
REPRESENTATIVES
WHO is between 21 and 30, has car and knows city and is willing to work for advancement. Good starting salary, car expenses and other company benefits. A wonderful opportunity to learn the consumer finance business. For interviews call Mr. White. Century Finance Co., TR. 4-2988.

WE NEED one experienced baker. Apply to kitchen of Riverside Military Academy, Gainesville, Georgia.

Help Wanted—Male 47

FIELD ENGINEERS
TO ASSUME responsibility for installation, customer orientation and field service of medical research instruments. This position involves considerable travel in the Southeast. Candidate should have degree in engineering or the physical sciences or the equivalent. Previous experience not required but ability to work effectively with little supervision is essential. Age 23-33. Please send full confidential resume to W. T. Gray Beckman-Spinco, 1117 California Ave., Palo Alto, Calif.

CREDIT MANAGER
EXPERIENCED—For retail credit specialty store, national firm. Salary commensurate with experience. Excellent company benefits. Great opportunity for advancement. Please write giving past experience, education, personal references and enclose recent photograph to S. G., 160, Journal-Constitution.
OUR present employes know of this ad.

Body and Paint Foreman
EXPERIENCED body and paint foreman needed immediately by Ford dealer. Must have ability to satisfy customers, supervise men and make acceptable estimates. See Mr. McKoy, Crest Ford, 3167 P'tree Rd., Northeast.

CLOTH EXAMINERS
FOR wool and rayon, 8th grade or better education; top rates to experienced men. Will train men with several years' experience in weaving, finishing, etc. Come in for interview or write; do not phone.
Southeastern Textile Shrinkers, Inc.
949 W. Marietta St., NW

$10,000-$15,000 Year
EXPERIENCED salesman 30-45 to sell institutional equipment to architects, contractors and school boards in north Alabama. A growing company, willing to pay a good salary, plus commission. Experience in this field desired. J. A., 617, Journal-Constitution.

YOUNG MAN 23-35
ALERT, intelligent, capable of supervision, college education desirable. Permanent position with solid Atlanta Mfr. Answer including resume and recent photo to A. C., 54, Journal-Constitution.

FIELD ADJUSTER
REAL opportunity in expanding national farm equipment finance company. Need men, 21 to 28, for inside and outside collections and dealer contact work. Subsidiary of Commercial Credit Co. Call TR. 2-3575 for appointment, ask for Mr. Cannon, 9 to 3.

Ford Service Salesman
WITH experience and ability to serve public promptly, fairly and efficiently. See Mr. McKoy, Crest Ford, 3167 P'tree Rd., NE.

CREDIT MANAGER
MUST HAVE EXPERIENCE in retail store — application to include references—If presently employed information will be held confidential. Write M. T., 67, Journal-Constitution.

ACCOUNTANT
EXCELLENT opportunity with manufacturing firm, offices in downtown Atlanta, requires degree in accounting with experience in general accounting and budgeting. Reply stating education, experience and salary expected. M.D., 135, Journal-Constitution.

EMPLOYMENT COUNSELORS
THE South's largest white-collar agency opening in Atlanta this month. Group insurance available, top commissions paid, only experienced apply. For personal interview with owner, Mr. McGee, Dixie Agencies Inc., Feb. 7 and 8. Please write R. H., 91, Journal-Constitution.

Permanent Position
FOR 2 men 20-40 to give out samples and do permanent pleasant work in Atlanta, starting salary, $75 week, plus weekly bonus, usual earnings over $100 week. Car necessary. Phone Mr. Fedder, PL. 3-1179, after 12 Friday.

MARIETTA
BUSINESS man has opening for 2 local men, 19-38 to help him run his business; starting salary $70 week, plus share in profit. Must have car and be local. Phone Mr. Kecy, Marietta 7-4048, 9 to 11 a.m. Thursday only.

TOOL ROOM supervisor, for plant producing metal parts, and assemblies in volume. Must be well qualified, with experience on close tolerance work on progressive dies. Located in central Alabama. Write giving details of experience, record and salary expected to L. C., 618, Journal-Constitution.

NATIONAL manufacturer needs an experienced salesman with engineering background, familiar with Industrial and Mill Supply accounts in North Carolina. Salary plus annual incentive. In replying give resume of experience and state age. Write to G. L., 60, Journal-Constitution.

START with POSITIONS on the road to a satisfying CAREER
POSITIONS
824 William Oliver Bldg.
"The Agency of Distinction"
Employer Pays All Fees

ASST. ACCOUNTANT to work as an assistant to the office manager. Must be qualified in accounting. Preferably one who understands automobile dealership accounting but not absolutely necessary. Apply or write C. R. Whittaker, Nelson Motors, Inc., 1101 Harden St., Columbia, S.C.

Counter—Soda Men
AGE 18 to 25. Good starting salary. Apply in person:
THE VARSITY
61 NORTH AVE., NW

PRODUCTION ARTIST
WITH thorough knowledge of offset camera, ready and stripping. This is a good opportunity with a growing packaging manufacturer. R. H., 104, Journal-Constitution.

JR. ACCOUNTANT
YOUNG married man, experienced in general accounting work and general office work, good pay, apply Southern Wire & Iron, 3707 E. Ponce de Leon, Scottdale.

DAY'S CLOTHING
YOUNG men, between 25-35. Must be married, reliable, aggressive and good salesmen. Opportunity to advance to store managers. Apply: 101 Whitehall St.

TRAFFIC MAN between 25 and 35 years with rail traffic experience to assist in traffic department. Submit full resume and salary expected to T. J. Reinert, Allied Mills, Inc., Box 147, Guntersville, Ala. All replies confidential.

POSITION with future in bank for young man, 20-25, with sense of responsibility and desire to learn. Must have H.S. education and live in Brookhaven or N. Atlanta area. See: Mr. Little, 4021 Peachtree Rd., NE.

Wanted Reliable Man
MECHANICALLY inclined. May be opportunity to double your present income. Call between 10 and 11 a.m. only. TR. 2-5205.

LAUNDRY route man, must be experienced, sober, good worker, able to furnish references. Apply in person only, between 11 and 2 o'clock. A. and A. Laundry, 987 McMillan Street, NW.

PUBLIC accountant — Senior or semi-senior needed immediately, permanent basis. Extensive local travel. Salary open. Established firm. JA. 2-5493 or H. C., 163, Journal-Constitution.

4 ABLE-BODIED, experienced men, 40-65 years of age to operate fruit stores, hours 8 a.m. to 8 p.m. Starting salary $7.50 per day. Apply 421 Ponce de Leon, 8 to 9 a.m. only.

TELEPHONE men, all phases; one man with experience in job estimating and planning. No age limit. Call Lawrenceville, TH. 3-7014, or write Box 189, Lawrenceville, Ga.

YOUNG man to deliver in city and help in stock room. Must be high school graduate and be able to type for future advancement. Apply 209 Whitehall Street, Southwest.

EXPERIENCED mechanic for ignition and carburetor work plus general repair. Must be dependable. Apply in person, Stone's Auto Service, 714 Central Ave., Hapeville.

BODY MEN
WADE MOTOR CO. needs 2 experienced body mechanics. See Mr. Brittain, 399 Spring St., NW.

TRUCK MECHANIC
FULL-TIME job with reliable company. Reply giving qualifications, salary expected and availability. O. K., 69, Journal-Constitution.

ADJUSTOR
MUST be experienced and have impressive build. Call: MA. 7-4606 for interview appointment.

1ST-CLASS plumber to carry on job by himself. Mu. have city of Atlanta card. Only 1st-class need apply. Top pay. Call Jonesboro, GR. 8-2581 any time.

EXPERIENCED GRILL MAN
6-day wk. EVAN'S, Inc.
790 Ponce de Leon Ave., NE

WANTED—Foreign car service manager. Salary commensurate with ability plus percentage of labor. Europa Imports, 3029 Peachtree Rd., NE.

FIGURING invoices, part time at night. Answer in own handwriting. Location Hapeville area. Write W. Y., 125, Journal-Constitution.

COMBINATION auto and furniture trim man. References required. Salary and commission. Phone LEnox 4-9055, Gainesville, Ga.

CRUMBLEY needs 10-12 exper. men, 25-45 yrs., to deliv. circ. house to house. $7.20 per day. Apply 18 Ivy St. Thurs., 7:15 a.m.

IN ANSWERING help-wanted ads with box numbers do not send originals of valuable papers. Copies will do as well.

NEED 1 diesel mechanic, must have experience in road tractors. PL. 8-2661, Ext. 209. Mr. C. J. Nelms.

Help Wanted—Male 47

EXPERIENCED all-round cook. Apply in person only. Dogwood Dining Room, 5128 Buford Hwy., Doraville.

BARBER—Young, $100 per week. Skyland Shopping Center. Day, ME. 4-9233; night, ME. 4-7522.

MANAGER-TRAINEE wanted. Apply in person, Howard Johnson's, Northside Dr. At Expressway.

CLEAN-CUT, aggressive man, 24-27, to learn theater business. No drifters. Decatur Theater.

5 EXPERIENCED cab drivers, age 25 to 55. Apply: Blue & Gray Cabs, 371 Central Ave., SW.

PART-TIME, $75 wk. if qual., working from 6 to 10 eves. only. JA. 4-4418.

ESTAB. Watkins route available. Avg. $2.50 hr. Apply 9-12, 298 Decatur St.

WANTED — Awning maker for metal awnings. Atlanta Glass Jalousie Co.

BARBER for permanent job. DR. 8-9244; after 7 p.m., DR. 7-7737.

NUCLEAR physicists, Ph.D. degree, Lockheed Employment Office.

$10 DAY WHILE TRAINING. Vets and nonvets. See ad under 53.

BARBER—Elderly man, part or full time. PO. 6-9321, PL. 3-2476.

MEN NEEDED, 17-34, see our ad under instruction, 51.

BUTCHER wanted. Apply Shofman. DR. 8-1236.

Employment Agency—Male 48

HUGHES-MILLNER
Personnel Consultants
702-4 CANDLER BLDG.
WE HAVE OPENINGS NOW, REPRESENTING NAT'L CO. IN THE SALES AND ADMINISTRATIVE FIELDS. TECH. POSITIONS WITH TOP SALARY, PLUS BONUS AND UNLIMITED FUTURES.
DISTRICT ENGR. Aluminum, 5 yrs. exp. and degree required. Atlanta base Nat'l Co.
SALES REP. Pharmaceutical Co. Must have manager potential and sales personality. Coll. degree. Texas loc. $400-$500 mo. and exp.
SALES TRAINEE—Chem. Div., Jax., Fla. Loc. Exp. paid. Coll. degree. Chem. major Nat'l Co.
SALES REP. Paper prod. Nat'l Co. Coll. 3-4 yrs. Willing to relocate S.E. $400 up and exp.
SALES REP. Building trades. Nat'l Co., Coll. degree. Top salary, car and exp. Some experience in trade helpful.
PERSONNEL MGR. Nat'l Co. Coll. degree in Personnel or Psychology. Min. 5 yrs. in Corp. field. Relocate. Top salary.
HUGHES-MILLNER
PERSONNEL CONSULTANTS
702 Candler Bldg., JA. 5-8517

A&A EMPLOYMENT
ACCOUNTANT OFFICE MGR. 28 to 35, fairly exp. in engineering, acct. $450-$500.
SERVICE MGR. 30-38, background G.M. Diesel, $500.
PARTS MGR. 28-35, exp. G.M. Diesel parts, $400.
INTERVIEWS IMMEDIATELY
SALES, Atl. Hdq. Contact hospitals, surgical supply. Ga., Ala., Fla. Expenses + ... $500
ACCOUNTANT, top Co. College $400-450
SALES TRAINEE, 24-28, read prints $350
303 GRAND THEATRE BLDG.
MRS. SUMMERS MRS. MILLIKEN

ACME EMPLOYMENT
ACCOUNTANT. College and exp. necessary .... $350-$450
OFFICE MGR. Trainee. 24-30, married, willing to relocate $300
SALESMAN. Ofc. mch., age to 39 .... $340-$390
UNDERWRITER. Auto and cas. 3 yrs. exp. .... $400-$525
CREDIT MGR. College and exp. necessary $450
DOT PETTY
1952 Fulton Bank Bldg.

SALES
WE ARE looking for three salesmen, 25-32, two years' college, degree preferred. One for Atlanta headquarters, two to relocate. Must have good employment record by manufacturer of packaged goods, tobacco, food, cosmetics, drugs or similar products. One of best national companies. A career opportunity. $450-$500 start. Plus bonus. Expenses. Car furnished. Full benefits.
LOREN L. WATSON
ANDERSON PERSONNEL, INC.
721 Forsyth Bldg. JA. 4-5879

KAY BLACKWELL
SUPV. ACCT. DEPT., Clg. grad. $6,000
SALES ENG., EE degree $8,000
SALES ENG., Civil degree, $6,000 plus
SALES CORRSP., 2-4 yr. clg. $375
ACCT., Clg. grad., 2-yr. exp. $450
UNDERWRITER AUTO, fire, Clg. $350
RATE BILLER CLK., nite hrs. $300 up
CREDIT CLK., office $300
MU. 8-7020
1515 CANDLER BLDG.

CR. MAN.—GOOD EXP.
To 35, Coll. Grad. or 2-3 Yrs.
GEN. OFC. CLK.
H.S. grad. and bus. training
Excellent opportunity, $230-240
ROBERT JARRELL PERSONNEL
16 PEACHTREE ARCADE

MUTUAL PERSONNEL
Atlanta's only exclusive male agency
CASHIER-PAYROLL CLK. $300
ACCTG. College grad., 22-28 .... $425
ACCTG. CLK. 2 yrs. college $275
MAIL and Supply Clk. 2 yrs. col. $270
TRAINEE. College grad. Sales and Administrative .... $325-$425
For Selective Positions Contact Pat Wilbanks
1430 FULTON NATL. BLDG.

Survey Party Chief
CONSTRUCTION exper. man. Some col. civil engrg. To 35. Locate Ga. Open.
TECHNICAL DEPT.
JAMES PAIR PERSONNEL SERV.
520-533 FORSYTH BLDG.

IBM OPERATOR
HEAVY exper. wire, oper., program 407, 604. Age to 30. Salary to $500.
JAMES PAIR PERSONNEL SERV.
520-533 FORSYTH BLDG.

HELEN BAILEY
PUBLIC ACCTG. exp. .... Open
TEMP. public accts. .... Open
820 Forsyth Bldg. JA. 3-1711

YOUNG MAN 20-24
LEARN city sales. Large Co. will pay $200 plus $70 month car exp., ins. and other benefits. Future! Apply Key Personnel. 402 Healey Bldg.

Insurance Claims
YOUNG man with fire or marine exp. Good opp. Mrs. Weber, Key Personnel, 402 Healey Bldg.

ATKINS PERSONNEL SERVICE
403-12 Atlanta National Bldg.

EDGEWOOD EMPLOYMENT
16 Butler St., SE

Salesmen 49

EXECUTIVE
SALESMEN
NATIONAL CO. needs qualified men to handle protected territories in Ga. A man will be given 2 weeks' training before territory is assigned plus Co. fringe benefits and liberal retirement plan.
TO QUALIFY you must meet the following requirements:
1. HAVE late-model car.
2. TRAVEL in Ga.. Mon. through Friday.
3. PAST earnings $7,500 per yr. up (will be waived if just starting in business or have been in business for yourself).
4. CAN afford to work on straight commission. (We pay each week, earnings will exceed $12,500 first year.)
5. ABLE to supervise self.
6. ABLE to supervise others.
6. DESIRE for advancement.
8. CAN PASS rigid personal and business investigation.
WE HAVE a product to sell that is recognized as the No. 1 need by the American public today. Our reputation in this field has been gained through the high-type personnel associated with our Co.
FOR appointment call: Mr. Boyd, TR. 3-2596, day; nights, TR. 2-8187.

NOT MAKING ENOUGH MONEY?
NOT enough potential to suit your ambition? Here is your opportunity. Philip J. Howell, TR. 5-3461.

Salesmen 49

JOB SECURITY
1. A steady weekly income 52 weeks of each year. No layoffs in 39 years—paid vacation.
2. A guarantee of $60 and up per week based on past earnings and ability. Salary and commission. Our people average $4,200 to $6,500 per year.
3. Company package plan of fringe benefits including life insurance, hospitalization, doctor's fee, major medical, guaranteed annual wage and full retirement income at age 57.
4. We want married men between 22 and 40 yrs. of age, who are aggressive, neat, pleasant, reliable, and who have good work records.
5. Our routes are established, no sales experience necessary, truck furnished and expenses paid. Apply in person, Jewel Tea Co., 2959 E. Ponce de Leon Ave., Decatur, Tues., Wed. and Thurs., 9 a.m. until 12 noon.

ATTENTION
CEMETERY SALESMEN
OR OTHERS IN THE DIRECT SALES FIELD
A NEW Memorial Park which promises to be the finest in the Atlanta area, is building its original sales force. Our sales are being handled by the nation's fastest growing sales consultant firm. They are now operating 11 cemeteries in the Georgia, South Carolina area, and offer highest commissions, plus promotions to managers, district managers and divisional managers, for the individual who is willing to earn them. The compensation system used will be most unusual, you will be paid in full on Saturday for all business, no deferred commissions. This is the opportunity you have been looking for. Phone Mr. Herbert, Georgia Hotel, Atlanta, Thursday, 9 to 12, 1 to 5, 7 to 9; Fri., 9 to 12 and 1 to 4 p.m.

MEN—
PART-TIME
WHO would like to supplement their present income.
NATIONAL company needs representatives for local territory. No travel. Permanent. Good future!
CALL TR. 2-8187, 6 to 8 p.m., for further information.

I AM LOOKING
FOR A PARTICULAR
TYPE OF MAN
I WANT a man who is not interested in the usual run of the mill proposition, rather one to whom the unusual is a challenge, the man who is not satisfied with just a job, but rather looking for a tremendous opportunity. If you can fill my requirements you can practically write your own ticket. Income to exceed $20,000 annually. For interview call Mr. Clyde S. Jones, 4 to 6 p.m., TR. 5-3461.

Sales Opportunity
OUTSTANDING new home slenderizing unit, FIGURE MAGIC is now available in Georgia. Ex-saleslsladies of Stauffer, Luzier or Tupper ware, etc. Preferred. But if you are enthusiastic, aggressive and have large circle of contacts you may qualify as sales rep. Fabulous opportunity if you live in Atlanta, Marietta, Athens, Newnan, Griffin, Augusta, Rome, Gainesville, LaGrange, Columbus or Macon. If you want high income and exclusive territory, write Mrs. Edna Jenoble, Figure Magic, Box 10564, Atlanta, Ga., Sta. A. or phone PL. 8-1622.

SALESMAN
TOP-RANK national concern needs local man, who is honest and ambitious. An excellent opportunity with a fine future in an expanding field. Qualified man will receive complete product and field training here in Atlanta. No high pressure, no deliveries, no traveling. Must have car. If interested in good yr.-'round opportunity, repeat business, opportunity for advancement, see C. E. Johnston, Piedmont Hotel. Thursday and Friday, 1 to 5 p.m. only.

SALESMAN
CORPORATION operating nationally, will place 2 or 3 salesmen in this territory. Requirements are: age past 30, ability to sell owners and business executives, good appearance and late-model car. Former book men, home improvement men, or men with business engineering experience preferred. Compensation high. Selling by appointment only. All leads qualified. If you are not now in the $300-$600 week bracket, phone JA. 4-2653 for appointment.

NATIONAL manufacturer and distributor needs 1 experienced direct salesman for Atlanta territory. Must have minimum of 2 years selling experience. Salary $90 plus commission. Good opportunity to grow into management. Hospitalization, insurance, and profit sharing benefits. Call John K. Hardesty, TR. 6-3966, for appt.

EXPERIENCED salesman for retail credit jewelry store. Salary commensurate with experience. Also, young men desirous of entering a training program with a fine future may apply. All company benefits. Please write giving past experience, education, personal references and enclose recent photograph to: C. S., 113, Journal-Constitution.
OUR present employes know of this ad

Help Wanted—Male 47

Technicians

RCA
Missile Test Project
AT
CAPE CANAVERAL
Has Openings For
Test Equipment
Technicians
Should have completed a major military or civilian electronics technical school, and have 2 to 5 years' experience in maintenance, trouble-shooting, repair, and calibration of most widely used test instruments.
And Other Openings For
TECHNICIANS
For stateside or overseas assignments
IN THE FIELDS OF
RADAR
RADIO
COMMUNICATIONS
TELEMETRY
DIGITAL
COMPUTERS
FOR PERSONAL INTERVIEW
In Atlanta Call
Mr. J. P. Thatcher at Georgia State Employment Service
61 Trinity Ave., S.W.
JA. 4-2411
Thursday or Friday, February 5 or 6, 9 a.m. to 4 p.m.
Or if you prefer writing, please contact
Mr. H. D. Storz
Employment Manager, Dept. N-40
RCA Service Co.
Mail Unit 114
Patrick Air Force Base, Fla.
RCA SERVICE CO.

Salesmen 49

SALESMAN

EXPERIENCED selling hardware, paint, building supply trade, for full-time coverage of established Georgia territory by leading floor-machine manufacturer. Permanent position producing attractive income through liberal commissions. Give full particulars for interview. Replies confidential. A. C., 165, Journal-Constitution.

HOME every night. Wanted experienced and aggressive salesman to take over established local territory for large well-known Atlanta wholesaler. Must have car and be able to begin at once. Ability to sell nationally advertised lines to grocery, drug and variety stores essential. Top commission. Give full details and references in own handwriting. A. C., 155, Journal-Constitution.

SALESMEN WANTED

WHO NEEDS and wants to earn in excess of $125 week selling the best hospital and medical plan available. If you are this man then come talk to me at 101 W. Taylor St. (upstairs). East Point, 9 to 11 a.m.

Salesmen, Managers, and Closers

WE ARE in desperate need of men who have a burning desire to make money. We have a patented product and absolutely no competition. We have home office finance. We have qualified leads. We have men earning $250 to $800 weekly. TR. 3-2065.

AUTOMOBILE SALESMEN TWO

EXPERIENCED and must be top-notch closers. Best pay plan in the state. New car furnished and many other benefits. Only qualified men need apply. See Mr. Sisco.

PEACHTREE PLYMOUTH
3275 Peachtree Rd., NE

OPPORTUNITY

WE ARE looking for a man who needs a family income and is willing to work for it, associated with a high-rated company, with successful record. No slack season, no deliveries, no collecting. Must have car and ambition. For interview call V. A. ROBINSON, MA. 7-2465, 1 to 5 p.m. only.

AGES 18-25

IMMEDIATE employment for 10 men free to travel, circ. position. Winter and summer resorts. English speaking foreigners acceptable. Transportation furnished. Expenses paid in training. Average $300 per mo. Apply: Mr. Cruise, Imperial Hotel, 9 to 12 and 2 to 6.

ATTENTION, MEN

18-25

NEAT appearing, to travel U.S. for national concern. Perm. ctr. work, average $75 per week, expenses paid. No exp. necessary. Apply in person to Joe Martin, Imperial Hotel, 10-12 a.m. and 6-8 p.m. Do not phone.

William C. Moore & Co.

HAS FULL TIME sales position open. A wonderful opportunity for a family man that needs to earn above average income. No traveling, no high pressure, no deliveries and no collections. Check first week. See Leo Behrens Fri. and Sat. at Cox Carlton Hotel.

SALESMAN WANTED

EXPERIENCED dinette salesman wanted for the City of Atlanta. Hottest promotional line, servicing area with our own trucks. Established accts. in city. W. W., 622, Journal-Constitution.

SERVICE record racks in retail outlets. Salary, expenses and car furnished. Requirements, age 25 to 30, prefer one with sales experience in drug or grocery deal. Must be high school graduate. Call Mr. Richey, JA. 4-6113, for appointment.

CREW MANAGER

FOR A MAN with organizational ability this is the fastest money-making deal ever to hit Atlanta. Call Wayne Hughes, TR. 5-3461, between 2 and 4 p.m. only.

NEED 3 experienced insurance salesmen. No collecting, no canvassing. Well above-the-average income to start. Guar. future. Auto necessary. Apply Room 107, 805 Peachtree Bldg., 10-12 daily.

WANTED — Experienced industrial salesman to travel parts of North and South Carolina. Salary with expenses paid. Excellent future. Write C. R., 619, Journal-Constitution.

EXPERIENCED hardware salesman for dealer trade. Local house and territory. If you think, don't waste our time. H. S., 625, Journal-Constitution.

EXPERIENCED outside furniture salesman and collector, 25-45. Car not necessary. Apply in person. Kenny's, 321 E. College Ave., Decatur.

SALESMEN—Be your own boss. High-type selling. Aggressive men make $30,000 per year. Will train right men. 1188 Glenwood Ave., SE.

ROUTE salesman for established route. Piedmont Laundry, Mr. Patton or Mr. Hunt. Apply in person.

Salespeople—Male, Fm. 49-A

ATTENTION sales people, need 3 sales agents immediately, high commission and overrides. Apply in person to Petrie Studio, 193 Peachtree St., NE, above S & W Cafeteria.

EARN $60 ADV. COM.

DAY or eve. Car? Local driving. For interview, DR. 8-1895.

Instructions—Male 51

RAILROADS need men, 17-34, 365-450 monthly. Low cost trg. Job guaranteed. For interview contact C. L. Jordan, Piedmont Hotel, phone for appt. Thursday-Friday.

Instructions—Male, Fm. 52

MEN WANTED

FOR
DRAFTING PROFESSION
Starting Salaries
$400 to $500 Month

TRAIN NOW for a profession that will provide for you and your family income of $10,000 to $20,000 a yr. Call TR. 3-3618.
ATLANTA TECHNICAL COLLEGE
1182 W. Peachtree, NE
ATLANTA 9 GEORGIA

DRAFTSMEN EARN BIG MONEY

MANY drafting graduates start at $325 to $465 a month. Learn architectural, structural, aeronautical, and start now in promising career in drafting. Enroll now. Phone or write at once. Atlanta Technical College, 1182 W. Peachtree, NW.

TR. 3-3618

Trade Schools—Male 53

EARN $10 day on job gotten you while learning diesel, auto body work, refg. m'chst. GI ap. 410 Ga. Sav. Bank, 11 to 4 except Saturday.

BARBER COURSE — Night or day classes. Part- or full-time. Jones, 214½ Mitchell, JA. 3-9200.

Help Wanted—Female 55

COLLEGE GRADUATE
NO EXPERIENCE NECESSARY
MUST LIKE PEOPLE
Have Good Personality
and Be Attractive
Salary Good, Excellent Future
5-Day—40 Hours

ANSWER in own handwriting giving description of self and ability. S. G., 82, Journal-Constitution.

TO
BUY, RENT,
SELL, OR FIX
CALL
JA. 3-3636

DIRECT LINES
JAckson
3-3636
TO CLASSIFIED

Atlanta Journal
And Constitution

Help Wanted—Female 55

FEMALE collection and skip-trace clerks wanted at once by a large Atlanta retail furniture store. We need 4 good ones. Must be thoroughly experienced and qualified in retail installment furniture work in Atlanta or vicinity. This is office or desk work, but requires people who are equal to all the collection problems in installment selling. They must have the ability and judgment to make all decisions incidental to the collection or liquidation of the account, and must be qualified to direct the work of the outside collection men. Reply at once, giving full particulars concerning self, including training, experience, age, names of former furniture employers and length of time employed there, salary expected and when available. Interviews will be arranged for week beginning Feb. 9. Apply to A. C., 132, Journal-Constitution.

CENTRAL FILE SUPERVISOR

VERY interesting opening with large national organization, maintaining central files with Shaw-Walker system. Excellent equipment. Job will appeal to someone with diversified filing experience and provides latitude for judgement and initiative. Company provides all employe benefits, starting salary $275. For interview, call TR. 5-4541, Extension 218, between 10 a.m. and 4 p.m., weekdays.

CLERK-TYPIST

18-25 YEARS of age for general office work for automobile finance business. Excellent working conditions and employe benefits. Apply

GENERAL ACCEPTANCE CORPORATION

520 W. PEACHTREE ST., NE

UNIT CONTROL CLERK

EXPERIENCED. Must be accurate in detail. Age 30-40. Apply: Personnel Office, 1st floor.

J. P. ALLEN

REGISTERED PHARMACIST

REGULAR hours. Liberal personnel policies, pleasant working conditions, opportunity for advancement. Atlanta area. H. D., 607, Journal-Constitution.

SERVICE CLERK

MUST be able to operate PBX and type, be good at heavy detail work and meet public easily. Age 30-40. Apply Personnel Office, 1st floor.

J. P. ALLEN

TEMPORARY TALENT

"ATLANTA'S FIRST AND FINEST TEMPORARY SERVICE"
NEEDS
EXPERIENCED SECRETARIES, shorthand and-or dictating machines, to work on short-term assignments.
NO FEE — HOURLY RATE
Apply immediately
533 Forsyth Building

DIGNIFIED POSITION

A WOMAN of character and ambition who sincerely wants to earn a substantial income while serving an important cause has a lifetime opportunity with this nation-wide organization. If you have ever engaged in any social, club, church or youth work, you may step into one of these highly rewarding jobs immediately. Age 25-55. A few part-time positions also available. For local interview, call Del Tinkler, TR. 2-7720, 9 until 2 p.m.

EXPERIENCED CASHIERS
FOUNTAIN DISPENSERS

GROWING drug company has opening for experienced cashiers and fountain dispensers who are interested in advancing. Paid vacations, company discounts. No phone calls. Apply in person:
M. E. Kelley
Jacobs Drug Stores
77 Auburn Ave., NE

COLLEGE GRAD.

OR UNDER GRADUATE, age 23-35, for permanent position. Interesting work, advancement opportunities. Under 40 hrs. week, attractive surroundings and many employe benefits. Salary open. Apply 1065 Williams St., NW, at 12th.

Supply Bench, Retail Credit

Bookkeeper-Cashier

FOR large downtown restaurant. Attractive young lady, 25-35, high school graduate. Some typing. Hours 2:30 till 11 p.m. Paid vacation and holidays. Good starting salary, plus scheduled raises. Reply in own handwriting, along with late photo, to R. H., 24, Journal-Constitution.

CREDIT MANAGER

MUST have experience in retail store. Application to include references. If presently employed information will be held confidential. Write M. T., 67, Journal-Constitution.

REGISTERED NURSES
NEEDED immediately in accredited hospital on all shifts and departments. Starting salary $295 plus $15 on 3-11; $10 on 11-7 shifts. Paid holidays, social security, sick leave, vacation, laundry of uniforms, and meals on duty. Contact immediately: Administrator, Webster County Memorial Hospital, Webster Springs, W. Va.

EMPLOYMENT COUNSELORS
THE South's largest white-collar agency opening Atlanta this month. Group insurance available, top commissions paid, only experienced apply. For personal interview with owner, Mr. McGee, Dixie Agencies, Inc., Feb. 7 and 8. Please Write R. H., 91, Journal-Constitution.

WOMAN, age 25 to 30, free to travel, experienced in manufacturing plant work. Must be able to undergo thorough background investigation, have clean record and be high school graduate. Reply in own handwriting, giving resume of self. Permanent job. M. T., 164, Journal-Constitution.

WOMEN (3)

PART-TIME — Mornings, afternoons or evenings to work for large firm with branch locations in Atlanta, Decatur, East Point. No experience necessary, good starting salary. Call Mr. Hunt for interview, JA. 2-8820.

STENOGRAPHER

AGE 18-35. GENERAL OFFICE WORK, SHORTHAND NECESSARY. 5 days a week. Good working conditions. Interview 10 to 6.
CHAPMAN REALTY CO. MU. 8-1638
71 Forsyth St., NW Realtors

Experienced Dictaphone Operator

WE ARE looking for a person with ability. Age 24-35. Excellent working conditions. 37½-hour, 5-day week. Salary open. Call General Insurance Co. of America, TR. 6-6391.

EXPERIENCED IBM KEY PUNCH OPERATORS FOR TEMPORARY FOUR-HOUR NIGHT SHIFT STARTING AT 5:30 p.m. CALL AT HARTFORD FIRE INS. CO. GROUP 8TH FLOOR, TRUST CO. OF GA. BLDG., CORNER OF EDGEWOOD AND PRYOR.

SECRETARY — Forest Park-Conley area. Prefer someone experienced in one-girl office procedure. Shorthand required. Transportation necessary. Must be able to begin work before Feb. 16. Call MA. 7-4606 for interview appointment.

WANTED 3 LADIES

TO WORK for my local Decatur office, part-time, must have pleasing telephone personality. Apply Mrs. Chester, 542 Church St., East office 207.

EXPERIENCED collar and placket setters on plain sewer, experienced sleevesetters and sidesearmers on serger for knit goods. Our help knows about this ad. Apply by letter to W. Y., 101, Journal-Constitution.

STENOGRAPHER

GENERAL office. Dictaphone, shorthand helpful. Requires good education. 40-hour week. Excellent opportunity. TR. 5-7511, Mrs. Cooper.

COUNTER GIRL, age 25-40 years. Cashier experience helpful. Must be able to meet public. Finest modern plant. Druid Hills Laundry & Cleaners, 1431 Oxford Rd., NE. Apply in person only.

TRAINEE position in bank for H.S. grad. living in Brookhaven or N. Atlanta area. Ability to learn more important than experience. Age 20-30. See: Mr. Little, 4021 Peachtree Rd., Northeast.

WANTED — Graduate registered nurse, 5 years' experience, preferably with college degree. Could teach in practical nursing. Smith-Hughes Vocational School. Day, call JA. 5-0991.

WANT ADS PAY OFF

Help Wanted—Female 55

LADIES WANTED

WILL hire 4 ladies for part-time telephone survey work. Minimum salary $1 per hour. Apply 1139 Spring St., Room 112, Friday or Sat. mornings, 10 to 12.

WANTED—Ladies capable of buying and merchandising for department. Ages between 30 and 45. Salary according to ability. No others need apply. F. W. Woolworth Co., 1-9 Broad St.

Waitresses—Curb Girls

NEAT, pleasant, over 21. Apply: Cook'n Chicken, 738 Ponce de Leon Ave., NE. (No phone calls, please).

PART-TIME WAITRESS

Hrs.: 5 to 9 P.M. 6 days wk.
798½ PEACHTREE ST., NE

ASSISTANT working grill manager or fully experienced waitress. Must be neat, intelligent, 22 to 35 only. No encumbrances. Good pay, good hours. TR. 4-2536 or 842 Peachtree, NE.

COMPANION - HOUSEKEEPER for elderly lady in centrally located Buckhead apartment. Live in. Relatives nearby. References. CE. 7-4448. Call mornings or after 5.

WANTED — Registered nurse or equivalent for doctor's office in East Point. Salary commensurate with ability and experience. For appointment, call PO. 1-2166.

DESIRABLE position available at once. Accurate typing and shorthand important. Age 20 to 40. Attractive starting salary, five days. Call Mrs. Deaton, TR. 3-1677.

HOUSEKEEPER — Unencumbered, Christian, 2 children, 5 and 11, live in. Furnish references. Write Mrs. Ivan Guthrie, 1731 Boulderview Dr., SE, Atlanta 16, Ga.

BEAUTY OPERATORS

WONDERFUL oppor. Top salary, comm., B'head loc. CE. 7-6601, CE. 7-9090.

STENOS—TYPISTS—CLERKS
For Short-Term Assignments
JAMES PAIR OFFICE SERVICE
522-533 FORSYTH BLDG., JA. 5-5532

HOUSEKEEPER — Settled, unencumbered, middle-aged, congenial woman. Live in, elderly widow. Room and board. $12 per week. DR. 8-5282.

LADIES—18-40 for counter and grill work. Pleasant working conditions. Good hourly salary. Dobbs House Snack Bar, 1402 La Vista Rd., NE.

HOSTESS

AGE 21-35. Apply: Mrs. Hardeman, Town & Country, Dinkler Plaza Hotel.

THE FIRST STEP Toward A Job Is Careers: Our Fee Comes From The EMPLOYER—NOT YOU.
605 Fulton Fed. Bldg. at 5 Pts.

MAKE your spare time profitable. Do temporary office work!
KELLY GIRL SERV., INC.
617 Healey Bldg. JA. 4-5467

WAITRESSES

NEAT, experienced waitresses. Apply in person, 1480 Peachtree Street.

WANTED — Laboratory technologist, ASCP registered, or eligible for examination. Contact Laboratory, Kennestone Hospital, Marietta, Ga.

GENERAL OFFICE WORKER for wholesale gift house. Must be good with figures and a fast typist. 40-hour week. JA. 4-1298.

CHAIN STITCH machine operator for lettering emblems and uniforms. Singer embroidery machine. 670 DeKalb Ave., NE.

COUNTER girl for modern dry cleaning plant. Must be neat, personable. Apply: One Hour Valet, 24 P'tree (at 5 Pts.)

SEE OUR ADS UNDER 58
MASSEY COLLEGE, JA. 3-8252

2 KEY-PUNCH OPERATORS

6 MONTHS' experience. Insurance preferred. TR. 6-3761, Mr. Ray.

Temp. Stenos. — Typists

72 11th St., NE TR. 5-8674

SODA DISPENSER—Neat, experience. Apply Brookwood Pharmacy, 1925 P'tree Rd. NO PHONE CALLS.

EXPERIENCED saleslady with reference for general dept. store, 5½ day week. Apply 59 Ga. Ave., SE.

UNENCUMBERED middle-aged lady to live in and care for invalid. Salary and board. Call after 6, BU. 9-1949.

WANTED — Part-time beauty operator for Ben Hill area immediately. Experience necessary. Dr. 4-1443.

WANTED—Clerk-typist for small office in Buckhead area. 5½-day week. Call CE. 7-0316 for appointment.

PART-TIME BOOKKEEPER, mornings, complete set, small business. F. J., 18, Journal-Constitution.

MIDDLE-AGED housekeeper—Live in, care for 2 small children, GL. 7-9172, days; Norcross 3662, nights.

HOUSEKEEPER — Dependable, middle aged, live in, care for 2 children, $15 week. PO. 6-3575.

WAITRESSES — Experienced. Apply: Howard Johnson's, Northside drive at Expressway.

TWO experienced waitresses wanted. Apply Plaza Pharmacy, 1061 Ponce de Leon Ave., NE.

SOMEONE to live in and do housework for working couple. Call after 6 p.m. BU. 4-0351.

PRACTICAL nurse, live in, (will consider couple). 3888 LaVista Road, Tucker, Georgia.

BABY SITTER for afternoons from 2:30 to 6:30. Northeast section. TR. 4-6955.

WANT LADY to live in and keep house for elderly couple. HE. 5-7642.

EXPERIENCED combination hostess and cashier apply 1789 Peachtree Rd.

TEMP typists, stenos, with exper. 901 Williams-Oliver Bldg., JA. 4-2566.

PART-TIME TYPIST. PREFER college trnd. Elec. type. JA. 5-6824.

RICH'S Employment Office

EXPERIENCED cashier, over 40, for cafeteria. Call JA. 3-0868.

PART-TIME TYPIST.
PL. 8-6332.

Salesladies 55-A

LADIES—
PART-TIME

HOUSEWIVES and professional women who would like to earn $50 or more per week. Can arrange own hours.

THIS is interesting work with a national company. No canvassing. Permanent. Good future.

CALL TR. 2-8187, 6 to 8 p.m., for further information.

ATTENTION GIRLS!

WOULD YOU LIKE
THE FOLLOWING
1—TRAVEL U.S., Texas, Alaska, $250 mo. salary.
2—ADVANCEMENT and $500 bonus a year.
3—TRANSPORATION pd., pleasant associates.
4—CHANCE to win a new car each 4 month period.
THIS is a cir. position for ANY young lady as long as she is honest, moral and sincere. No experience is required. We have girls from farms and factories who now are managers with our co. Bring your folks if you like and come to the Imperial Hotel lobby in Atlanta for a pleasant interview. Just ask for Mr. Martin, our co. rep. 10-12 a.m.; 6-8 p.m.

$50 WK. SPARE TIME

72 YRS. experience and pleasant service make it easy to earn with AVON. Part or full time openings. Call: Mrs. Ray, TR. 2-8673.

AGES 18 TO 25

IMMEDIATE employment for 10 young ladies free to travel, circ. position. Winter and summer resorts. Chaperoned groups. English speaking, foreigners acceptable. Transportation furnished, expenses paid in training. $300 per mo. average. Apply: Mrs. Cruise, Hotel Imperial, 9 to 12 and 2 to 6.

LADIES for beauty and health program. Car and phone necessary. This is a usual opportunity for the right person, man-and-wife team are acceptable. Sales experience in health food and cosmetics helpful but will train. Call 10 to 10, PL. 5-4816, or write R. H., 44, Journal-Constitution.

$60 PART TIME

YOU can't punch a time clock? Do you have 4 daytime or evening hours daily? You can earn up to $60 week. Our business suited to your free hours. Call 9 to 11:30 a.m. only. MA. 2-9251.

ASK ANY LUZIER COSMETIC consultant how easy it is to sell LUZIER. Dignified, rewarding, work for well-groomed women. Call Mrs. Jones, JA. 3-7381.

FOR telephone and personal contact. Steady work. Sales experience helpful. For appointment call PL. 8-6945, hours 9:30 to 4:30, Monday through Friday.

WANT TO SUPPLEMENT
Family Income?
Dignified, rewarding. Phillip J. Howell, TR. 5-3461.

TWO LADIES, DAY OR EVE.

APPT. Displays. Car. Lucrative income. Exp. Bonus. DR. 8-1895.

CASHIER — Hosiery sales ladies wanted. Apply Butler's Shoe Store, Lakewood Stewart Shopping Center.

PART-TIME $75 wk. if qual., working 6 to 10 eves. only. JA. 4-6418.

BEAUTY COUNSELORS—Unique cos. service. No can. TR. 5-3845 for appt.

PLEASANT, profitable part-time work outside your home. JA. 4-2558.

Employment Ag'ncy—F'm'le 56

NO TYPING

LARGE Co. will train 2 girls age 19-30 with figure aptitude. 5 days. $200 to $230 while learning. Apply Key Personnel, 403 Healey Bldg., JA. 4-7941.

Employment Ag'ncy—F'm'le 56

JAMES PAIR PERSONNEL SERVICE

ATLANTA'S LARGEST
OUR 10TH YEAR

WE HAVE three offices in Atlanta to better serve our clients. Select the Pair office of your choice for the position of your choice.

MAIN OFFICE
520-533 FORSYTH BLDG.

BKKPR. Full chg. Settled. Exp. To 40 ..... $400+
BKKPR. Full chg. Sm. ofc. To 40 ..... $400
ASST. BKKPR. D'town $282
ACCT. CLK. Exp. To 40 ..... $260
RECEPT.-TYPIST. Attr., personable. To 40 ..... $300
SEC. Sh. and Dict. Pub. Rel. Dept. To 40 ..... $300
SEC. Good typist. Open $282
RECEPT. Good typist. Car nec. ..... to $275
BILLING CLERK. Type 60 w.p.m. Car nec. Good benefits $225
CASHIER. Lt. typing $195
CASHIER. Pleasant. Split shift. Two meals $217
JR. STENO. Lt. sh. Young $225
SECTY. Reg. Mgr. D'town $300
SECTY. Lt. sh. 1-girl ofc. SE Age open ..... sec. $238
BILLING CLK. NE sec. $238
(3) KEY PUNCH OPRS. ..... $254-$266
ACCTS. PAY. CLK. Type 60-70. To 30 ..... $300
CASHIER-BKKPR. Exp. $235
(4) PBX OPRS. Good exp. $200
TYPIST. Use calculator. Young. Start $195
IBM BILL. CLK. Use adding mach. To 35 ..... $260
EXEC. SECTY. To 30 ..... $375

BUCKHEAD OFFICE
3240 PEACHTREE RD., NE

SECTY., open Baptist b'ground. Car $225
STENO, 20-35. Avail. March 1st. Buckhead $250
SECTY. D'phone. 2-3 yrs.' exp. 20-35. B'head $275
SECTY. Ter. engr. 25-40. B'head $250
EXEC. SECTY., 25-30. Above average. Pershing Point ..... $375+
SECTY., 20-40. Pershing Point .. $275
SECTY. D'phone. To 26. Pershing Point $300
SECTY., 25-37. Airlines ofc., d'town $290
RECEPT., open. B'head ..... $275+
(2) KEY PUNCH OPRS., 19-25. Pershing Point $214
BILLING CLK., 25-40. Chamblee ..... $60 wk.
EXPER. SALESLADY for family shoe store, Brookhaven Salary open

BROADVIEW OFFICE
Broadview Arcade, 2581 Piedmont

ACCTNG. CLK. Lt. type. D'town 216
ACCTS. Pay. and Rec. Clk. Payroll $250
GEN. OFC., type, D'phone, NCR. 3100 ..... $250-$275
ASST. BKKPR. Type. Decatur $300
(4) D'PHONE stenos. Good jobs $275
(2) KEY PUNCH OPRS. $266
CREDIT INSPECT. Type. Excel. job ..... Open
EXEC. SECTY. 1-girl ofc., d'town ..... Open
CLK.-TYPIST. D'town. To 25 .. $200
GEN. CLK.-Typist-Recept., NE. Car nec. ..... $250-$275
RECEPT., typist, gen. ofc. $275-$300
EXCELLENT typist, small ofc. $250
TYPIST, use D'phone $217
ASST. BKKPR., 1-girl ofc. $281
FULL CHG. BKKPR., d'town to $400
BILLING CLK. Near Tech ..... $220+
DISCOUNT CLK., good with figs. $250
SECTY., gen. ofc. ..... to $282
JR. BANK STENO ..... $200-$225

JAMES PAIR PERSONNEL SERV.
VISIT THE PAIR OFFICE
MOST CONVENIENT TO YOU

Bookkeeper $325-$350
5-day wk., complete set of books, small ofc., SW, lt. typing.

Clerk-Typist $250-$280
D'town Rush, some figure typing.

Figure Typist $290
Rush, need two 5 days.

Secretary $300-$325
SW, 5 days, 22-42.

Clerk-Typist $260
5 days, d'town, lt. s'h.

Accts. Rec. $275-$300
5 days, type, 24-40.

Clerk-Typist $260-$290
5 days, SW, know compt.

Beginner Typist $216
5 days, d'town, 17-23.

File Clerk-PBX $215
Knowledge PBX, 5 days, town.

D'phone $275
NE, 5 days, neat, need 4.

Gen. Office $225
NE, like fig., good penmanship, 5 days, 20-34.

Typist $230-$260
5 days, NW, 18-30.

Beginner Typist $238
5 days, NE.

Cashier $225
D'town, type, small ofc.

A-1 EMPLOYMENT SERVICE
723 FULTON NAT'L BLDG.
55 MARIETTA ST.

Figure Clerk
Limited expr., no typing required, H.S. grad, 25-35. ..... $200-225

Policy Typist
D'town, expr. writing fire policies. $250

Secretary, No S.H.
Varied duties, telephone contact work, d'phone, straight typing, etc. $250-275

Secretary-Clerk
D'town, small congenial office, mostly clerical work. $260

Steno
Nat'l progressive Co. $308

Norrell Personnel
1112 HEALEY BLDG.

ACME EMPLOYMENT

RECPT.-SECTY., NE, 30-38. ..... $300
CLAIMS CLK. Accident and health. Experienced. ..... Open
SECTY., NE, 25-40. ..... $303
TYPIST. Familiar medical terminology. ..... Open
5 D'PHONE STENOS. ..... $250-$300
5 FILE CLKS. ..... $175-$190

ELIZABETH EVERETT
1952 Fulton Bk. Bldg.

Insurance

YOUNG woman under 40 for Marine-fire claims. GOOD OPP. TYPIST, some ins. exp. GOOD SAL. TYPIST Beginner, $195.

Medical

DR'S. RECEPT-Sec'y. No shorthand rapid typist, pleasing personality, knowledge of medical terms, $260, $275. 5 days, Healey Bldg.

Admittance Clerk
CLINIC or hospital exp'd, $200

Billing Clerk
STANDARD typewriter exp'd. $200.
Key Personnel, 402 Healey Bldg.

1-Girl Office $290-$300
D'TOWN—5 days. Keep records. Good typist. Rush.
A-1 Employment Service
723 FULTON NAT'L BLDG.
55 MARIETTA ST.

DENTON PERSONNEL

LEADING Ins. Co., d'town needs girl for d'phone, clerical, figure aptitude ..... to $275
OFFICE cashier, lite s'hand, 5 days. Good benefits $275
YOUNG lady to train for payroll dept. Some typo $200
ACCT. payable, good type $275
CLAIMS Clk., N.E. $265
JA. 5-6841
430 CANDLER BLDG.

NATIONAL

SECTY., 25-30, attr., capable, responsible. Fast prom. to exec. secty. SE (McDonough Rd. sect.) Start $300.
SECTY., 23-50, SW. (Car nec.). Immediate. Good wkg. cond. $325.
211 VOLUNTEER BLDG. JA. 5-0461
SUE BLANKENSHIP

THESE ARE RUSH!

STENO-SECY., 20-40 ..... $260-$330
TYPIST, 10-key ad. (2) $300
TYPIST, varied jobs ..... $200-$300
INTERVIEWS 9 TO 5, MON.-SAT.

The Private Employment Service
214 Mortgage Guarantee Bldg.
MU. 8-1373

Employment Ag'ncy—F'm'le 56

CHAMBLEE

SECTY., 5 days ..... $325-$350

TYPIST

STATISTICAL exp., 9-5 p.m., 5 days $290
NATION WIDE
and
PLAXICO PERSONNEL
912 Grant Bldg. JA. 2-6112

Accredited Personnel Service

EXEC. SECTY. Prefer college grad. 25 to 30. Chamblee or Buckhead resident. 5 days. $325 to $350.
DICTAPHONE OPERATOR. IBM electric. 20 to 30. Buckhead. $250 to $275.
211 VOLUNTEER BLDG. JA. 4-2056
RUTH JOHNSON

ALERT EMPLOYMENT

DICT. SECY. Adv. ..... $250-$275
(3) DICT. SECYS. Natl. Co. $200-$250
(4) STENOS. S'hand nec. .. $225-$255
TYPIST. D'town $215
TYPIST. N'side $215
TYPIST. Learn billing $215
PAYROLL CLERK. SW ..... $250-$275
(2) FILE CLERKS ..... $185-$200
DORIS W. LITTLE
914 Healey Bldg. JA. 5-8578

MEDICAL PLACEMENT

15 PEACHTREE PL., NW

SECRETARY, sh., 5 days $275
BOOKKEEPER-SECRETARY $300
LAB. TECH., Decatur ..... Open
LAB. TECH., Reg., 5 days $300
R. N. Decatur 12-8 P.M. Open

RUSH
KEY PUNCH OPR.
NEED 2
1—Year or two exp. ..... Start 225
1—Heavy exp. ..... Start 275
SOUTHERN EMPLOYMENT
PEACHTREE ARCADE—ROOM 401

KAY BLACKWELL

STENO-TYPIST, D'town, 5-day, $285
STENO, 1-girl off., 5-day ..... $290 up
SECTY., D'town, age to 37 .. $350
SECTY., S.W., age to 35 .. $350 plus
PERM. P'time, typist, 5-day $1.25 hr.
BKKPR., Lt. S'hand, 5-day $300
MU. 8-7020
1515 CANDLER BLDG.

RUSH! RECEPTIONIST

MED. S'hand nec., Nat'l org. good advancement, start $225-250.
SOUTHERN EMPLOYMENT
PEACHTREE ARCADE—ROOM 401

SPECIAL

SECRETARY. 30-40. Five days. One girl, one-man office, center downtown Atlanta. Major company. Full benefits. $250-$260 start.
LOREN L. WATSON
ANDERSON PERSONNEL, INC.
721 Forsyth Bldg. JA. 4-5678

TYPISTS

SOME EXCELLENT POSITIONS
ROBERT JARRELL PERSONNEL
16 PEACHTREE ARCADE

DECATUR STEFAN EMP. AGCY.

SECTY., fast Sh., 20-35, $ da. $325
COMPTOMETER Opr., $ da. .. $228
TYPIST-RECPT., 19-30, $ da. $200
522 N. McDonough St. DR. 8-2567

ACTION PERSONNEL SERVICE
847 GORDON ST., SW PL. 5-5759

HOOD EMP. SERVICE, PO. 1-8837
129 Thompson, E. Point, V. Hood.

EXECUTIVE SERVICE CORP.
Rm. 1716, 22 Marietta St. JA. 2-5430

DEAN PERSONNEL
607 Red Rock Bldg., JA. 5-3456

Alsobrook Personnel
219 Healey Bldg., JA. 1-0951
IT PAYS To See HAYS
532 Healey Building

Instructions—Female 58

WANT A TOP JOB? TAKE MASSEY'S Executive Secretarial Course in 6 Months

LEARN famous ABC SPEEDWRITING SHORTHAND, TYPING, Business English, Spelling, Letter Writing, Special medical, legal and other technical dictation given. Complete PBX-Receptionist training consisting of learning to operate 3 live switchboards (551, 555 and 507), tone and voice control, voice personality development and many extras. ALSO included is the famous IBM training on 4 IBM MACHINES: 024 Card Punch, 026 Card Punch, 073 Sorter and 056 Verifier. We provide you with lifetime free placement service in Atlanta and over 400 other cities.
YOU WILL RECEIVE
1. Massey College diploma
2. Lifetime free job placement in over 400 other cities
3. Free brush-up
For Free Information Write or
CALL CAREER COUNSELOR
JA. 3-8252
MASSEY COLLEGE
170 PEACHTREE STREET
For Information About
MARIETTA EXTENSION
CALL 7-1393
Town and Country Arcade

SHORTHAND IN 6 WEEKS
(If You Qualify)

REMEMBER THERE'S ONLY ONE SPEEDWRITING ABC SHORTHAND
YES, YOU CAN REALLY LEARN FAST, ACCURATE, EASY ABC SPEEDWRITING shorthand in just 6 weeks. Prepare yourself for a secretarial job paying $250 a month and up—in Civil Service and private industry.
IF YOU want to be SURE of your shorthand, insist on Speedwriting.
NEW classes each week.
NO age limit.
SMALL tuition, take a year to pay.
LIFETIME free placement service to over 400 cities. Lifetime free brush-up in over 400 cities.
FOR your FREE INFORMATION, call South's Largest Business School.
CALL CAREER COUNSELOR
MASSEY COLLEGE
170 PEACHTREE STREET
JA. 3-8252
FOR INFORMATION ABOUT
MASSEY
MARIETTA EXTENSION
CALL 7-1393
TOWN AND COUNTRY ARCADE

$200 TO $250

YOU can begin within this price range if you complete a Greenleaf Course.
PBX-RECEPTIONIST
CLERK-TYPIST
SECRETARY
IBM KEY PUNCH
In 12 Weeks
HIGH school not required. Terms. Our 26th year. Free placement, free review, diploma. Age no obstacle. Begin Monday.
Discovered . . .
Amazing Fast Way to Teach Gregg Shorthand
TAPE recorders reduce shorthand learning time to half. Easier, too. A VISIT WILL CONVINCE YOU
DAY—NIGHT
THE GREENLEAF SCHOOL
71½ Forsyth, Opp. Rialto Theater
Telephone for Free Bulletin
MU. 8-7800

ONLY 4 WEEKS TO A TOP JOB!
(If You Qualify)

AND If you like machines, you can become a trained IBM Key Punch operator in just 4 weeks. TOP-PAYING jobs are waiting for you. Earn up to $300 a month to start.
FOR your FREE Information:
CALL CAREER COUNSELOR
MASSEY COLLEGE
170 PEACHTREE STREET
JA. 3-8252

PBX RECEPTIONIST COURSE 2 TO 4 WEEKS

PLEASANT, dignified work up to $275 per mo. for trained operators. Training 2 to 4 weeks. Patricia Stevens Charm Course free—free placement. All ages. Day-evenings. Patricia Stevens Career School, 585 Peachtree Street.
CALL TR. 5-5348

SHORT CAREER COURSES

PREPARE in only 6 to 14 weeks for an interesting job as Secretary, Comptometer Operator, Clerk-Typist or Medical Receptionist. Free Placement Service. Day, Night, ½ Day. Low Tuition Fee. Call Now.
Marsh Business College
322 Ivy St., NE JA. 5-6813

PBX Receptionist Course

A FASCINATING career open to women of all ages. Qualify in 2 to 5 weeks. FOR A LIMITED TIME: TUITION $35. Day, ½ day, Evening. Apply, Phone.
Switchboard School
322 Ivy St., NE JA. 5-6326

THE ATLANTA CONSTITUTION Thursday, February 5, 1959 39

Instructions—Female 58

ONLY 4 WEEKS TO A TOP JOB!
(If You Qualify)
WOMEN—16 TO 60

MASSEY'S fabulous PBX-receptionist course is tailor-made for you. This training includes learning to operate 3 PBX boards, 551, 555 and 507, plus personality development, tone and voice control, grooming, etc.
MASSEY COLLEGE
170 PEACHTREE STREET
CALL CAREER COUNSELOR
JA. 3-8252

Help Wanted—Male, F'm'le 60

MALE or female case work supervisor. Large social service agency in N.C. Graduate training and experience necessary. Salary approximately $400.00. Write qualifications to M. F., 599, Journal-Constitution.

ACCOUNTS RECEIVABLE, posting, Sundstrand bookkeeping machine. Part time at night. Location Hapeville area. R. H., 9, Journal-Constitution.

APPLY SEARS RETAIL STORES
For Part-Time Employment

Male & F'm'le Emp. Agcy. 60-A

PIONEER EMPLOYMENT
2 Mark Bldg. JA. 2-7477

Situations Wanted—Male 62

AGE 37, married, 2 children, 3 years' college. Extensive experience in administration and personnel management. Desires administrative or personnel position. Not opposed to traveling. Call DR. 8-4085 after 6 p.m.

COLLEGE graduate, 7 years' sales experience, desires traveling job anywhere in Southeast. Good worker, dependable, good personality. P. O. Box 113, Cordele, Ga.

HELP A COLLEGE STUDENT
WHO NEEDS A JOB

SOME can work all day, others can begin at noon. JA. 4-1951, Southern Business University.

GENERAY GRADUATE, 32, wants 6-hour-day job morning, afternoon, evening or split-shift. Consider anything. Good typist. DR. 3-9871, after 6 p.m.

MAN of '53 wants work as watchman, laborer or helper. Prefer permanent but will take temporary work. N. Young, GL. 7-2314.

YOUNG man, aged 32, mechanically inclined, with varied experience. Consider any kind of honest work. Call James L. Petty, PO. 1-2382.

COLLEGE graduate, 36, married, 3 children, experienced in advertising, sales, desires position with future. No insurance. TR. 6-1428.

CONSTRUCTION SUPT., age 42, 25 years' experience, commercial, residential, concrete forms, etc. PL. 8-6920.

ACCOUN

Machinery and Tools 91

McCulloch Chain Saws
New Low Prices
Sales, service and rentals
GEORGIA CHAIN SAW CO.
97 Irby Ave., Buckhead. CE. 7-4987
Several Good Used Saws Cheap

WANTED—8-inch bench grinder, 8-inch swing cut-off saw, 2-hp. shaper, ½-hp. drill press, ½-inch heavy-duty drill. These sizes or larger. Call Mr. Boggus, JA. 3-6991.

METAL brake, practically new, 10-foo 16 gauge capacity. Chicago brake with forms, PO. 1-7353.

Building Materials 92

AT 5 P.M. Feburary 20, 1959, Lenox Contracting Co. will receive bids for sale of five houses at the site of Lenox Square, Inc. These houses are to be removed from the site in the order directed, removal to include all material attached to the building; foundation removal by others. Air-conditioning units are not to be sold. Building removal to be completed by June 1, 1959.
THE houses are at the following locations:
3390, 3408, 3418, 3424 Lenox Rd., NE.
3393 Peachtree Rd., NE.

THESE buildings may be inspected at any time. Bids may be by separate buildings, or combined.

PAYMENT will be 10% at time of contract award, balance 30 days.

TRUSSES
TWO 31-ft., 6-in.; two 38-ft., five 40-ft.; four 51-ft., 6-in.; four 68-ft., 8-in. OVERHEAD doors, commercial-type metal sash, angle iron, I beams, etc.
Sales Office, 334 Washington St.
HUDGINS & CO., INC.
JA. 4-5387

BEST PRICES IN TOWN
CONTINENTAL WRECKING CORP.
Clean used brick; immed. delivery.
2745 Bankhead Hwy., SY. 4-1586
346 Pryor St., SW, JA. 3-0707

USED brick, structural steel, sheeting, framing, doors, window units.
HUDGINS YARD
642 North Ave., NW, JA. 3-2791

USED LUMBER, 2x4, 2x8, 2x4. Used clean brick; plumbing fixtures, doors, windows, etc. SY. 9-5410, after 4:30 p.m., 872 Park St., Southwest.

SHUMAN SUPPLY CO.
MAIN ST. AND FORREST AVE.
EAST POINT PO. 6-1926
Mortar and Cement Colors
BRAND-VAUGHAN LUMBER CO.
1824 Murphy Ave., SW, PL. 5-4565

NEW and used building materials and plumbing supplies. ABC Wrecking Co., 465 Glenn, SW. JA. 4-8848.

CASH AND CARRY—SCOTTDALE
440 N. Clarendon Ave. DR. 8-2545

FOR best buy alum. windows and jalousies. Westlake & Timms, CE. 7-8289.

FLOWERS LUMBER CO.
East Point, Ga. PO. 1-8876

FRASER BUILDERS SUPPLY, INC.
4855 Buford Hwy., GL. 7-4361

WHSE.—Sale doors, cancellations. Randall Bros., JA. 2-4711.

OLD BRICK — QUICK DEL. CE. 7-4536, CE. 3-6954.

CLEAN CINDERS — 590 Travis St., NW. MU. 8-1107.

Farm Equipment, Supplies 93

Homelite Chain Saws
The best for you in Price, Performance, Production
See your dealer or Homelite-Atlanta
495 Piedmont, NE. TR. 5-8433

QUALITY TRACTOR CO.
1170 Sylvan Rd., SW, PL. 8-6051
HAS THE
LOWEST PRICES

Off. Eqpt., Typewrits., Supls. 97

MUST SELL
$31,000 INVENTORY at once. Prices slashed to the bone. Must raise cash immediately. Most items still in original factory packing. Steel shelving, office furniture, office machines, new and used.
Allan Supply Co., Inc.
32 12TH ST., NE TR. 5-9373

OFFICE safes, desks and chairs. See Atlanta's outstanding line of office equipment. DISPLAY ROOM open Saturday mornings. Priced below any competition.
CUTTERS EXCHANGE
338 Peachtree St., NE
JA. 4-2836 or JA. 2-2979

CONFERENCE TABLE
SUITABLE for law library table, extra work space in office. Steel paneled leg with linoleum top with center drawer, grey. $39.50 each.
Allan Supply Co., Inc.
32 12TH ST., NE TR. 5-9373

ADDING MACHINES
WIDE variety, new and used, will be sold. Priced slashed to the bone. Must sell at once.
Allan Supply Co., Inc.
32 12TH ST., NE TR. 5-9373

TYPEWRITERS
WIDE variety, new and used, will be sold. Prices slashed to the bone. Must sell at once.
Allan Supply Co., Inc.
32 12TH. ST., NE TR. 5-9373

CASH REGISTER
WIDE variety, new and used, will be sold. Prices slashed to the bone. Must sell at once.
Allan Supply Co., Inc.
32 12TH ST., NE TR. 5-9373

DRASTIC REDUCTIONS
A. B. DICK MIMEOGRAPHS, rebuilt and guaranteed, manual and electric. Fully automatic. Inventory clearance. 318 Peachtree, JA. 4-5606.

NEW 9-column 10-key elec. adding machine with subtraction. $125 plus tax. 217 Whitehall, Dir.

R. C. ALLEN cash registers and adding machines. 313 N. Highland, NE, JA. 2-9814.

PHOTOCOPIERS, $45. Copy all colors. Hynes Co., 172 W'hall, JA. 4-4384.

STENOMASTER dictating trans. tape record. $159.50. TR. 6-7830, AAA.

GOOD spirit duplicators, $37.50. Hynes Co., 172 W'hall, JA. 4-4384.

RENT or buy an electric typewriter for $10 month. TR. 5-9656, AAA.

REAL NICE Electronic Dictaphone. $25. 217 Whitehall, SW, Dir.

GOOD IBM typewriter, $99.50. 217 Whitehall, SW, Dir.

Wanted to Buy 101

Used Furniture Wanted
WE PAY cash for good used furniture and appliances.
BASS FURNITURE CO.
MU. 8-5123

WE BUY
USED
FURNITURE
SHELTON FURN., JA. 1-0066

Top Cash
For Used Furniture
Fast Service—Abe Furn. JA. 4-0303

WE PAY the highest cash prices for used restaurant equipment, office furniture and store fixtures.
ATLANTA FIXTURE & SALES
194 PRYOR ST., SW, MU. 8-2224

BUYING OLD NEWSPAPERS
ALSO magazines. Phone MU. 8-6824 for highest prices. Georgia Paper Stock Co., Inc.

CASH WAITING FOR
CAMERAS, projectors, photo equip., tape recorders. Isengor's, 529 P'tree.

CASH for pianos, furniture, household goods, tools, dishes, etc. Bring to 1190 Memorial Dr. or call dir., JA. 5-2464.

WILL MAKE offer on your old TV, radio, refrigerator, washer, furniture, gas range. Dir. JA. 2-6803.

BEST PRICES for good used furniture, stoves and refrigs. JA. 3-0273.

WE BUY used furn. Dodd Furniture, Forest Park, PO. 6-3226.

PRIVATE party wants excellent buy, gas range. Pay cash. TR. 3-3645.

PARTY NEEDS SMALL PIANO, furn., stove. Agt. TR. 4-1074.

CASH for used furn. and appliances. Salvage JA. 2-8977, agt.

ALL sheet metal equipment wanted, call collect DR. 3-1052.

I NEED a set of used golf clubs. TR. 6-6219.

Moving and Storage 102

MOVE YOURSELF
Save Money
RENT A TRUCK
FROM US
DIXIE
Drive-It-Yourself System
62 Courtland St., NE
PHONE JA. 4-1545

MOVING — JA. 2-6795. SUDDATH MOVING AND STORAGE. OUR INTERSTATE RATES ARE LOWER.

ROOMS AND BOARD

Boarders Wanted 103

NORTHEAST — Look girls! Priv. home, home-cooked food, served family style. Steam heat. Use kitchen on weekends. Cottage for 4 boys, shower, phone, TV. Make your home with refined people. TR. 3-1776.

1744 PONCE DE LEON AVE., NE
BEAUTIFUL Druid Hills. On transportation. Desirable vacancies. Refined business people. Excellent meals. Reasonable. DR. 3-7245.

1252 W. PEACHTREE
LADIES or gentlemen. Bus stop. Off-street parking. Meals family style. $12 up. TV. TR. 6-8488.

1492 PONCE DE LEON, NE.
MODERN rooms, baths; single or double. Business girls only. Very reasonable. Refs. DR. 3-0822

$11.50 WEEKLY
2 MEALS daily. Showers; steam heat. Peachtree at 11th. TR. 5-2862.

892 PONCE DE LEON—Home-cooked meals. Sunday included. TV in lobby. Gentlemen. Parking space. Convenient trolley. TR. 2-1706.

HAMILTON HALL — 44 14th Street, NE. TR. 6-9244.

794 SPRINGDALE ROAD, NE—Family-style meals, home away from home, everything for your comfort. DR. 8-1547.

ATTRACTIVE vacancies for young business people or elderly person. Meals 7 days. Lobby TV. 785 Piedmont Ave.

30 INMAN CIR., NE
Business people—TR. 6-8966

SOUTHWEST SECTION—Nurse will care for elderly people in my home. Excellent care. PL. 5-7308.

ROOM for two young men, private entrance, convenient Northeast location. Meals. TR. 6-8073.

1150 ST. CHARLES PLACE — Lovely double room, private bath, excellent meals. TR. 6-6793.

HAPEVILLE, near Airport — 3414 Rainey Ave. Also arrangement for meals by week.

1255 PONCE DE LEON, attractive vacancies for ladies and gentlemen. DR. 3-9394.

PRIVATE room, other vacancies. Clean environment, good food. TR. 5-9672.

ATTRACTIVE vacancies. Near Plaza. Private parking. Reasonable. DR. 8-7471.

854 JUNIPER ST., NE—2 meals, 7 days. Lunch packed. $12.50. TR. 4-7367.

BOARDING-ROOMING hse. Registry. May we help you locate? TR. 5-9672.

NORTHEAST — Home-cooked meals, good transportation. TR. 4-2446.

WEST END — Ladies or gentlemen. Children welcome. PL. 5-2027.

1246 PONCE DE LEON, NE — Boys and girls. DR. 3-1913.

Hotels-Motels 104

Avon Hotel, JA. 4-0276
Daily rates, $2 up. Also weekly rates.

HOTEL SOUTHLAND—Weekly rates. Kitchen units, free TV, free parking. 825 Ponce de Leon. TR. 6-5575.

CAPITOL HOTEL, JA. 4-0636
LOW weekly rates, $10.50 and up.

PARK HOTEL, 70 CAIN ST., NE
$8.50 to $10.50, JA. 3-9085.

MILLER HOTEL—Low weekly rates. With bath, $9 to $12. JA. 3-9871.

ROOMS FOR RENT

Rooms—Furnished 105

BUSINESSMAN, large, private, nicely furnished, refined, private Northeast home, bath, shower, private entrance, large closet, meals, excellent location. TR. 4-2198.

ANSLEY PARK, very convenient. Lovely room, nicely furnished. Refrigerator, television, private bath, private entrance. $40 includes utilities. TR. 2-9193.

FOR TWO business ladies, Lge. rm., private bath, walk-in closet, twin beds, breakfast optional. $35 each. 14th at Piedmont Ave., TR. 6-8008.

STUDENT or businessman. Extra-large room. Convenient Tech, Emory, Ga. State. Refrigerator, private entrance. Near Tenth. DR. 7-3191.

HOME for business women, beautifully furnished, newly decorated, kitchens and baths galore, maid service, references. TR. 4-1880.

ROOM—Private home, all conveniences, innerspring mattress, gentlemen. 755 Virginia Ave., NE. TR. 5-3157.

CLUB ESTATES — Large combination living-bedroom, private bath, garage, references. CE. 3-7650.

BRIARCLIFF-PONCE DE LEON—One or two working girls. Twin beds. Private home. TR. 2-8586.

DECATUR — Private home, close transportation. All conveniences. Business woman. DR. 7-1690.

STEWART AVENUE — Newly decorated. Gentlemen. Private entrance. Kitchen. PL. 5-2819.

CONVENIENT location. Nice, clean rooms, gentlemen preferred, old and young. TR. 6-9691.

BUCKHEAD —Nicely furnished bedroom, Gentleman. Adjoining shower. CE. 7-7615.

BROOKWOOD HILLS—Private room, private bath. $10 week. Gentleman. TR. 4-2308.

NORTHEAST — Exceptionally nice room, semiprivate bath. Gentleman. TR. 6-7701.

COLLEGE PARK—Large front bedroom, nicely furnished. Private bath. PO. 1-7816.

WEST END—Gentleman, quiet home, nicely furnished, gas furnace heat. PL. 5-0684.

ADULT—Private home. Lovely room, connecting bath, kitchen privileges. TR. 5-3974.

BUCKHEAD — Suitable for executive, television, off-street parking. CE. 3-4561.

SHARE beautiful home with gentlemen, near Brookhaven. ME. 6-2189, after 6.

MORNINGSIDE — Private home, lovely room, bath. Gentleman. TR. 6-6185.

NORTH HIGHLAND—Nice one-room efficiency. Everything furnished. JA. 2-2692.

3 PEACHTREE AVE. — Delightful room, private entrance, bath. CE. 3-6817.

142 MORELAND AVE., SE—Large corner room, controlled heat. MU. 8-7796.

NEAR DOWNTOWN — $1.50 day. Special rates, bus. people. MA. 7-8369.

PIEDMONT PARK section. 194 Fourteenth. Room, adjoining bath. TR. 2-4309.

3RD-JUNIPER, business lady, share large apt. All privileges. TR. 6-0145.

ROOMS—Downtown. Day, week, mo. $1.50 per day and up. JA. 3-9142.

LOVELY room, twin beds, hotplate, refrigerator. Conveniences. TR. 2-1818.

PEACHTREE-7TH ST. BLDG. sect. Room, business people. TR. 2-5381.

369 4TH ST., NE—Room, nice, private home, business man. TR. 2-8958.

392 COLLIER RD. — Terrace room, twin beds. Gentlemen. TR. 6-4775.

FOURTEENTH STREET—All home privileges. TR. 4-8457, after 5.

847 BRIARCLIFF RD., NE—Private home. JA. 2-7919; DR. 8-4097.

NORTHEAST — All conveniences, shower bath. TR. 6-6662.

H'keeping Rooms—Fur. 108

GRANT PARK—Bedroom, kitchen, redecorated, private entrance. Also nice front bedroom. MU. 8-3595.

WEST END, near Fort McPherson—Nice 1-room efficiencies. Utilities, linens, etc., furnished. PL. 8-5671.

770 BOULEVARD, NE—Sober gentlemen. Efficiencies. Convenient, clean. Parking, transportation.

551 ST. CHARLES, NE—Gentleman. Bedrm., kitchenette. All utilities. Reasonable.

DIXIE HOTEL—Rms., apts. All util. $10.50 up. Come see 72 Baker, NW.

RENTALS

Apartments—Furnished 114

THE DARLINGTON
2025 PEACHTREE RD., NE
FREE SWIMMING POOL
1-MONTH TO 1-YEAR LEASE
2-ROOM EFFICIENCIES
WITH KITCHEN AND BATH
FURNISHED OR UNFURNISHED
SHOWN DAILY 9 TO 9 — SUN., 1-6
PHONE TR. 5-2511

TWO-BEDROOM apartment with unusual charm for the cosmopolitan person who does not demand the most fashionable section. The large living room is maple paneled with 2 walls of built-in book shelves, fireplace, unusual closet space, large tiled kitchen and tiled bath, small flagstone terrace, 10 minutes to town, private entrance, on bus line, ideal for 2 young men, references required. CE. 3-4775.

75 Ponce de Leon Av., NE
FIREPROOF, ELEVATOR BUILDING, beautifully furnished bachelor units consisting of L. R., B. R., and bath, $90 to $100 per month. Apply at desk or call JA. 1-0636.
RANKIN-WHITTEN
141 Carnegie Way, NW Realtors

1050 PONCE DE LEON, TR. 4-9711
HOTEL BRIARCLIFF
Luxury Without Extravagance
EFFICIENCY and 1-, 2-bedrm. apts., fully equipped kitchen with utensils. TV—AIR COND.—FREE PARKING
MONTHLY, WEEKLY, DAILY
FULL HOTEL SERVICE

CLERMONT HOTEL
AIR-COND. bedroom and efficiency apts. Completely furnished. Hotel service. Free parking — 789 Ponce de Leon Ave., TR. 4-8611.

UPSTAIRS DUPLEX — Peachtree Hills — Air conditioned, separate heat, lights, telephone, beautifully furnished. Twin beds in large 19x24-foot room, full tiled bath, shower, tub. Walk-in closet, electric stove, refrigerator, modern living room. Couple or adults only. CE. 3-0115.

PEACHTREE ROAD. One-bedroom apartment. Attractive living room furnished in Early American, 2 walk-in closets. Comfortable bedroom, bright and cheerful dinette and kitchen. Tiled bath with tub and shower. References required. $120. CE. 3-4775.

3733 PEACHTREE RD.
NEW BLDG.—1- and 2-bedrm. apts. 1½ baths. 6 closets. All util. furn. except lights and phone. Furn. or unfurn. $125 to $260. CE. 3-3697.

1588 CHANTILLY DR., NE—(Formerly Sheridan Way.) Lovely 2-room bachelor terrace apartment newly decorated, 10 minutes from town, now available. $60 month, lease. HI. 3-6111, JA. 4-0836.

MORNINGSIDE—Rosedale Rd. Clean, well kept, nicely furn. apt for 2 or 3 girls, large liv. rm., with fpl. plenty closets, 2 porches, private entrance and bath. Avail. Feb. 15. BL. 5-3530.

ONE-BEDROOM apartment, near Little 5 Points. Small living room, shower bath, kitchenette. Ideal for one person. Private entrance. References required. $65. CE. 3-4775.

SMALL upper duplex. Also corner apartment, living room, French kitchen, bedroom. Lovely location. Twin beds. Adults. Suitable traveling men, nurses. DR. 3-1444.

NEAR SEARS—4 rooms, heat, hot water. TR. 4-4371.

1, 2, 3 BEDROOMS
LOCATED IN SOUTHEAST
CALL
MA. 7-5701, MA. 2-2776, MA. 2-2793
Children Welcome

CHAMBLEE
NICE 3-ROOM APT. Vacant. $70 per mo. Call GL. 7-0282; nites CE. 7-7981. Chatham Rlty., Doraville.

73 14TH ST., NE
3 RMS., suitable 2 girls, $70 mo. Also, 2 rms., suitable for 2 girls. $65 mo. JA. 4-7568.

DECATUR
NEWLY decorated 3 and 4-rm. apts. Nicely furn. $87.50. Adults. DR. 3-1387

MORNINGSIDE — Two refined business girls, private home, phone, utilities, evenings or any time Wednesdays, Sundays, TR. 6-8830, TR. 6-0882.

82 BAKER ST., across St. Joseph's. Brand-new luxury, air-conditioned, 1 twin bedroom all utilities, $225. Reference, lease required. JA. 5-6344.

NICE, CLEAN 3 rooms, private bath, entrance. All conveniences, utilities. Employed couple only. No drinkers. $64 monthly. PO. 7-1350.

ACROSS from East Lake club. 2786 Alston Dr., SE. Apt. 5 — Comb. liv. rm., bdrm., full bath, kit. All utils. Furn. $65. JA. 1-2469.

BARNETT STREET—Large, attractive two-bedroom apartment. Adults, private bath and entrances. Utilities furnished. TR. 2-9930.

NEAR Little Five Points, one 3-room apt., bath, $65; one 2-room apt., $37.50 mo. Off-street parking. Adults preferred. JA. 5-9874.

LOVELY decorated 3-room apartment 8 closets. Off-street parking. Washer-dryer. Air conditioned. 2080 Roxboro Rd., NE.

WANTED — Two men, share furnished 6-room home, ½ mile Northeast Expressway. Harold Bost, TR. 6-7552, GL. 7-6803.

NORTHEAST SECTION — Attractive, newly decorated apartment for refined business people. Accommodates 4. DR. 7-3588.

NEWLY decorated, 3 rooms, private bath, front, back entrances. On transportation. MA. 7-4071 weekend, after 6, weekdays.

WEST END—765 Park Street. 3 large attractive rooms, bath, private entrance. Business couple, gentleman, PL. 8-5839.

975 WILLIAMS MILL RD., NE—Redecorated 3 rms., bath, porch. Utilities furn. $75. Brown, PO. 6-2136; TR. 2-1898.

DECATUR — Efficiency, private entrance, tiled bath, shower, utilities. On transportation. Adults. $50. DR. 3-8487.

ANSLEY PARK—Newly decorated 3 rms., private bath and ent., utils. furn., business people preferred. TR. 6-3695.

3 LOVELY ROOMS
830 P'MONT—TR. 6-3466. TR. 4-0929

DEERFIELD APTS. — 1-, 2-bedroom apts. Everything furn. except. linen. 356 Ponce de Leon Ave. TR. 2-4193.

MYRTLE ST., NE — Apartment for 3. Also apartment for 4. Working girls only. No drinking. TR. 4-0579.

748 MYRTLE ST., NE — Attractive apartment. 4 business girls only. Private entrance. 3 bus lines. TR. 2-6432.

713 CHURCH ST., East Point—Liv. rm.-bdrm. comb., pri. bth. Conv. location. $52.50 mo. PL. 5-1644 for appt.

NICELY furnished apartment in modern home, private entrance, bath. Utilities. $75 month. JA. 4-0547.

FOUR ROOMS, private bath and entrance, utilities. Business adults preferred. No drinking. MA. 2-8890.

1173 BRIARCLIFF RD. — Liv. rm., kit. comb., bath and bedrm., utils. furn. TR. 4-8186, JA. 5-4039.

LITTLE FIVE POINTS — Attractive efficiency, first floor. Clean, everything private. MU. 8-8568.

COMPLETELY furnished 3-room apartment, also furnished bedroom. 859 Springdale Rd., NE.

WOULD like working mother with child to share apartment with same. Mornings, PL. 5-8615.

EAST POINT — 910 East Cleveland Avenue, efficiency. Private bath and entrance. PO. 1-8302.

172 FOURTEENTH ST., NE — 1 and 2-room efficiencies. $50 to $75. TR. 6-6520 or TR. 4-9876.

TWO-ROOM garage apartment, private and convenient. 580 Elmwood Dr., NE. TR. 4-6147.

DECATUR—315 Lockwood Terrace. 3 rooms, bath, utilities furnished. $60 month. DR. 8-4392.

DUPLEX—409 E. Lyle Ave., East Point. 3 rooms private bath, $12.50 week. MU. 8-8045.

BUCKHEAD — 3 rooms, utilities furnished. Business couple only, $15 week. CE. 3-6888.

COLLEGE PARK—2 rooms, bath, upstairs. Working couple. PO. 1-2684 or BL. 5-0869.

NEAR SEARS — Private home, separate entrance. 2 business girls. TR. 4-3649 after 6.

CASCADE — Private, modern, utilities furnished. Couple. Baby accepted. TR. 5-1374.

SYLVAN HILLS—3 rooms, private bath. Utilities. Couple only. $67.50. PL. 3-6449.

NORTHEAST—3 rooms, bath, private home, utilities, $65 month. Couple. JA. 3-1654.

TWO ROOMS, utilities furnished. Apply 312 Williams St., NW, Apartment 3, upstairs.

GROVE PARK—2-room apartment, private entrance, working adults. SY. 4-1674.

NORTHEAST—946 Myrtle St. 4 rooms, bath private, married couple. TR. 2-3428.

ATTRACTIVE 2-room apartments, $11.50 to $13.50. 448 Boulevard. MA. 2-6166.

GORDON ST. — Bedroom, kitchen, bath. Private. Utilities. Adults. MA. 7-8832.

NEAR FOX—Lovely apartment for 5 girls. Everything furnished. TR. 2-6432.

CASCADE—3 rooms, bath, utilities, transportation. Adults. $90. PL. 5-8436.

NICE refined young lady to share apartment on Myrtle St., TR. 2-3214.

NORTHEAST—3 rooms, clean, quiet. Business couple. DR. 7-7836, evens.

878 JUNIPER — Efficiency. Many nice features. After 3:30, TR. 2-5774.

4TH and Argonne, basement, near transportation. Adults. $45. TR. 6-1201.

843 Juniper, NE—EFFICIENCY
Clean, comfortable, conv. TR. 2-8615

TWO rooms, private bath, utilities. Available February 1. PO. 6-2845.

GRANT PARK — 2 rooms, private bath, working people. JA. 2-7250.

COMPLETELY FURNISHED apartment. 881 Ponce de Leon Ave.

HEAT, hot water, 1st flr. Apt. 4, 443 N. Highland, NE. BU. 9-6010.

EFFICIENCY APARTMENT. Adults. CE. 7-4137

63 CAIN, NE—Quiet and comfortable. $10.50 to $17 week.

Apartments—Unfurnished 115

ATTRACTIVE APTS.
IDEAL for newlyweds and small families.

CONFEDERATE ACRE APTS.
JUST beyond the railroad bridge on Confederate Ave., near the Ga. Driver's License Division.

LIVING and dining room combined. Two nice bedrooms, kitchen and bathroom. The best value in Atlanta for the rent.

$58.75 MONTHLY

REFERENCE REQUIRED
SAMUEL ROTHBERG
Realtor
575 Peachtree St., NE
TR. 2-0706

BLAIR
VILLAGE
APARTMENTS
$49.50 UP
1-2-3 BEDROOMS IN SE
FURNISHED AND UNFURNISHED
30-DAY AGREEMENT
ENJOY a freshly redecorated, clean apartment this spring.
Heated Swimming Pool Open Soon
OPEN until 9 p.m. Monday through Saturday. Sunday 2 p.m. until 9 p.m.
TELEPHONE, MA. 7-5701

Apartments—Unfurnished 115

Peachtree Garden Apts.
WE HAVE for immediate occupancy, lovely 2- and 3-bedroom apartments, furnished or unfurnished. Call CE. 3-4375 or CE. 3-5571.

VERY convenient to downtown Atlanta because of the Super Lenox Limited bus that runs on the Expressway. An excellent grammar school across the street from the apartments. New launderette on grounds.

Bolton Apartments
LOVELY 2-bedrm. apartments available shortly. Convenient to Georgia Tech and downtown Atlanta because of the Expressway. Call SY. 4-2621 or SY. 4-8787.

OGLETHORPE APTS.
3170 JOHNSON FERRY RD.
NORTHEAST, ATLANTA
FURNISHED AND UNFURNISHED
1, 2, 3 BEDROOMS
$69.50 AND UP
30-DAY AGREEMENT
SMALLER APTS. FROM $49.50
APARTMENTS SHOWN FROM
9 a.m. to 9 p.m. Mon. thru Sat.
2 p.m. to 9 p.m. Sundays
GL. 7-5201 GL. 7-6586
Write for illustrated leaflet

COLONIAL HOMES APARTMENTS
2 BEDROOMS
A BEAUTIFUL conv. location, between Peachtree road and Bobby Jones Golf Course.
OPEN Monday through Friday, 9 a.m. to 5 p.m.; Saturday, 9 to 11 a.m.
B. THORPE & CO., INC.
RENTAL AGENTS
214 Colonial Homes Dr., NW
TR. 4-9729

BRAND NEW
3210 MATHIESON DR., NE
(JUST OFF PEACHTREE)
IN BUCKHEAD
TWO bedrooms, large living-dining room, fully equipped kitchen. Wall-to-wall carpet. Fully air-conditioned! Ample paved parking. Open for inspection. Apt. T-2, $117.50.
Allan-Grayson Realty Co.
40 PRYOR ST., SW
JA. 1-1694

For Gracious Living
It's
TWIN OAKS APTS.
2000 COLLEGE AVE.
DECATUR SECTION
$75 AND UP
FURNISHED AND UNFURNISHED
TELEPHONE DR. 3-1736
OPEN until 9 p.m. Monday through Saturday. Sunday 2 p.m. until 9 p.m.

NEW APARTMENTS
3660 Peachtree Rd., NE
Air Conditioned
2 BEDROOMS, 2 BATHS
FULL din. rm., large liv. rm., built-in oven and surface unit, dishwasher, 6 closets. Most beautiful and best kept apt. in Atlanta. Res. manager, on on premises, Apt. G-1, CE. 3-9906; ofce., JA. 5-4749.

New Air-Cond. Apts.
2 BEDRMS.—2 LOCATIONS
LGE. LIV. RM., full din. rm., 6 closets. Conv. transp., schls., shopping. $125 per mo.
2410 SEWELL RD., SW
Res. Manager, Apt. 27, PL. 8-6608
80 LAKELAND DR., NE
BUCKHEAD LOCATION
Ofc. JA. 5-4749

IN THE COUNTRY
A 3-ROOM and a 4-room with baths, on a hill overlooking a lake and beautiful country landscape. Completely modern, with automatic heat and all utilities included in rent, $75 up. Location: North of Sandy Springs in Cherokee Club area. Roger Thompson, JA. 3-6262, TR. 2-4881; Marietta 8-8612, Roswell 6474.
Roy D. Warren Rlty., Inc.
Realtors Healey Bldg. and Roswell

New Brick Apt. Bldg.
$52 FOR NEW EFCY. Only $60 for 1 bedrm. Stove, refrig. and tiled bath. Modern kitchen. See 714 Bryan St., SE. Near transp. and stores. Open every day.
Only $55 Mo. Newly Deco.
ONE BEDRM., liv. rm., kitchen, bath. Stove and refrig. See 1094 Vand Ave., NE, No. 4.
CHAPMAN REALTY CO., MU. 8-1638
71 Forsyth St., NW, Realtors

Open for Inspection
NEW
311 P'tree Hills Ave., NE
AIR CONDITIONED
WALL-TO-WALL carpeting, over 1,100 sq. ft. 2 bedrms., screened porch, separate dining room, large kitchen with built-ins. More for your money. $125-$135. Be sure to see P'tree Hills Court Apts. CE. 3-4567. CE. 3-9550.

1240 Oakland Drive, SW
1-BEDROOM APTS. — Redecorated. Convenient to trolley, park, schools and churches. Comb. living room, dining room and kitchen on first floor. Bedroom, bath and children's room on second floor. Rental $65. Call Mrs. Martin, PL. 5-5320.
Ward Wight Realty Co.
Healey Bldg., Realtors, JA. 4-7585

ESTATE LIVING
THREE MILES FIVE POINTS
1 AND 2 BEDRMS., $59.75 TO $71.50
$25 AND $35 DEPOSIT
6-MO. AND 1-YEAR LEASE
WELLSWOOD
MA. 7-9955
544 BURROUGHS ST., SE

PIEDMONT COURT
E. WESLEY APTS.
TWO AND 3-BEDRM. APTS., $92.50 and $98.50. Located corner of Piedmont Rd. and East Wesley Rd., NE. Adjacent to Broadview Plaza Shopping center. CE. 7-0303.

CAPITOL VIEW APTS.
2 BEDROOMS—$85
PL. 5-7821
691 UNIVERSITY AVE., SW

NEW—ONE LEFT
235 SYDNEY, SE, No. 3, 3 nice rms. in nice neighborhood. Stove and ref., $50.
Ben T. Huiet & Son
MU. 8-8985
92 Plaza Way Rltr.

BRAND NEW
44 Peachtree Ave., NE
2 BEDRMS., air cond., built-in kitchen, garbage disposal, blinds, large closets, parking, conv. Buckhead shop. $115. Apply Apt. E. CE. 7-0150.

995 Greenwood Ave., NE
NEAR HIGHLAND AVE. Beautiful new air-cond. bldg. L. rm., B'rm., dinette-kit. comb. $85. Call JA. 1-2162.
LIPSCOMB-ELLIS CO.
Realtors 90 Fairlie St., NW

425 LINDBERGH DRIVE, NE
5 FULL ROOMS, nearly new building, air-conditioned heat, water, electric dishwasher in kitchen and automatic washers in laundry room included in monthly rental $150 per month. SEE RESIDENT MANAGER in APT A-1 or CALL CE. 7-3638.

Apts. Nearest Ft. Mac
NEWLY DECORATED
Water, stove, ref., blinds furnished
2 Bedrooms—$65.75 to $85.75
3 Bedrooms—$77.75
PL. 8-1491; nights, PL. 5-7870

Peachtree Roxboro Apts.
3645 PEACHTREE
CHOICE LOCATION — Large 4- and 5-room apts. Furn. or unfurn. Air conditioned, elevator, private parking. All utilities. CE. 3-4931.

872 BRIARCLIFF ROAD, NE. Nice 1-bedroom apt. Good location. Available now. $75 per month. Call R. C. Irwin. JA. 2-5477.
ADAMS-CATES CO.
Realtors 201 Hurt Building
CALL US. We have 1- and 2-bedrm. apts. avail. for rent.
SHARP-BOYLSTON CO.
Grant Bldg., Realtors, JA. 2-2929

FOR BEST RESULTS USE
JOURNAL-CONSTITUTION
WANT ADS

Apartments—Unfurnished 115

32 28TH ST., NW
100% AIR COND., 2-bedrm. units, 1 blk. off P'tree. Modern. Elevator. Kit. equipped and includes all utilities. TR. 5-7411.
Dorsey-Alston Co., 97 10th St., NW.

850 BRIARCLIFF RD., NO. 5. Just redecorated, floors sanded, 5 rooms, sunporch, on transportation. $90.
BREWER-HEAD CO., JA. 3-2514
Realtors, Ga. Sav. Bank Bldg.

40 PEACHTREE AVE., NE, No. C-2. Nice 3-rm. apt. within walking distance of Buckhead Business Section. Only $79.50.
C. G. Aycock Realty Co.
151 Nassau St., NW, JA. 1-2114.

Rock Springs Estates
IN BEAUTIFUL wooded area. Large living room, full dining rm., 2 bedrooms, large closets, kitchen. Near shopping center and transp. 1421 E. Rock Springs Rd. TR. 6-4222.

NR. PIEDMONT PARK
3 LARGE rms. Tiled shower. All utilities incl. $75. 873 Boulevard Circle, NE. Eve., TR. 5-4010.

1665 BRIARCLIFF, NE — New luxury 2-bedroom, all masonry apartments. Available March 1. Paneled walls. Private patios. Fine carpeting. Refrigerator, stove, dishwasher, disposal; scenic hill-top setting, $125 and $135. TR. 5-3263.

NORTHEAST SECTION — Efficiency, 2 large rooms, bath, stove, refrig., heat. $40 mo. JA. 3-8631.
McINTYRE REALTY CO.
Realtors Healey Bldg.

929 WASHINGTON ST., SW, No. 3. 3-rm. apts. Newly decorated. Nice brick building. Adults only. $39.50.
C. G. Aycock Realty Co.
151 Nassau St., NW, JA. 1-2114.

981 NORTHERN AVE., NE. Nice, new and reasonable 3-rm. apts. for adults only. $50.00.
C. G. Aycock Realty Co.
151 Nassau St., NW, JA. 1-2114

Stratford Arms Apts.
3337 PEACHTREE RD.
MODERN, 1-bedrm. apt., $112.50 mo.
Efficiency $76.50 mo.
CE. 7-0049 or TR. 3-1211

1487 N. HIGHLAND AVE., NE
3 BEDRMS., bath, upstairs. Living rm., dining rm., kit., screened porch downstairs. Separate heat. $90 per mo. JA. 2-3050, Mr. McKenzie, Cheves-Green Enterprises.

1-BEDROOM APT., $67.50
426 SEVENTH ST., NE
HEAT, H. water, stove and refrig.
TERRY RLTY. CO. JA. 4-5888
50 Whitehall

3734 PEACHTREE RD.
AVAILABLE Feb. 15. 2 bedrooms, den, 2 baths. All utilities furnished except electricity. $125. See or call janitor, CE. 7-7706.

4087 Haverhill Dr.
B'HEAD, Roswell Rd. section. 2 and 3-bedroom apts.; air-conditioned, JA. 2-3065 or DR. 3-0832. Gifford Rlty., Vol. Bldg.

LITTLE FIVE POINTS—3 rooms, pri. bath, stove, refrig., on first floor. 3 rooms, pri. bath. Stove, refrig., terrace with entrance onto street. Adults. Call JA. 4-6985 after 6.

DECATUR—2 bedroom ground floor apartment. Stove, refrigerator, washing machine furnished. Ample storage, fenced-in yard. Near transportation. $85. DR. 7-4465.

ADAIR OAKS APTS.
AVAIL. now, 2 bedrooms. Air cond. Stove, refrig. Day, JA. 3-5724. Night, CE. 3-8167.

NEW BLDG., BUCKHEAD SEC.
COMPLETELY AIR CONDITIONED
FIRST floor, 2 bdrms., $110; 3 bed. rms., $130. CE. 7-2207, or JA. 3-8646.

Northwoods Apartments
1-BEDRM. apt., $76, available immediately. JA. 5-5428, or TR. 4-1130.

3548 FLAT SHOALS RD.—Decatur. 4 rms., 2 BRs., stove, refrig. and util. furn. $80. JA. 3-1563.
Lawson-McManus Rlty. 1152 Euclid

CAPITOL VIEW—1376 Athens Avenue SW. Newly decorated. Private front, rear entrance; 5 rooms. Near Fort Mac. On 16 Trolley. $85. PL. 3-6335.

EAST POINT—2-bedroom apartment, Stove, refrigerator, blinds, water furnished. $70.75 month. Available Feb. 14. See after 6 p.m. PL. 4-8856.

COLLEGE PARK—1, 2 and 3 bedrms., kitchen furn. PO. 1-2421.
J. GORDON CANTRELL, REALTOR
326 Hardin Ave., College Park

SYLVAN HILLS — 3 rooms, private bath, kitchen furnished, immediate possession. PO. 1-8302.

SOUTHEAST — Private, 4 rooms, bath, heat and water furnished. Conveniently located. TR. 2-7868.

2284 ALVIN DR., NW, 3 rms. $35 month.

197 SAVANNAH ST., SE, 3 rms., $30 mo. JA. 4-1998, CE. 3-6592.

629 N. HIGHLAND AVE., NE. Apartment 7. 4 rooms, screened porch. Redecorated. Adults. $65. TR. 5-7982. DR. 3-2179.

COME SEE clean, attractive, 1-bedroom apartment, Northeast, $80. Utilities furnished. TR. 6-5048, ME. 6-5387.

1237 MEMORIAL DR—One-bedroom apartment, stove, refrigerator, water furnished. Apply at resident manager.

NORTHWEST—half block from Ponce de Leon, 688 Linwood, 2 bedrooms, new stove, refrigerator, $75. CE. 3-1920.

SOUTHEAST — 5-room apartment with stove, refrigerator. All private. Call from 3 till 6 p.m. DR. 3-1474.

NEW air-conditioned 1- and 2-bedroom apts. $89.50 to $92 per month. 699 Argonne Ave., NE. JA. 5-0688.

DECATUR—150 N. 4th Ave. off Oakview Rd., 2-bedrm. apt. Air cond. Stove, refrig., water. DR. 8-1965.

1352 NORTH AVE., NE — New, modern 1 and 2-bedroom apartments. Stove and refrigerator. PL. 5-3709.

HEAT, hot water, blinds. Stove, refrig. Nice front, 1 bedroom, Apt. 7, 1337 Peachtree, NE. BU. 9-6010.

KIRKWOOD — 4 rooms. Furnace heat. Convenient to everything. Small child accepted. $50. DR. 3-6172.

EAST POINT—3 rooms, bath, private entrance. Convenient Ft. Mac and carline. $50. PL. 5-6976.

VIRGINIA-HIGHLAND — Two attractively redecorated, Good transportation. Adults. CE. 7-4541.

DECATUR—3 rooms, private, 1st floor. On transportation. Stove, refrigerator. DR. 3-6896.

NORTH AVE.—Near Sears. 4 rooms. Utilities. Refrigerator, stove. $16 week. TR. 4-4371.

696 WOODLAND AVE., SE—2-room apt. Stove, refrig. Adults. $42.50 mo. JA. 3-5888.

NEAR Ponce de Leon-Highland. 5 rooms, stove, refrigerator. Heat, water. BU. 9-3191.

COLLEGE PARK — 5-room, bath garage apartment. One child accepted. PO. 7-5658.

HAPEVILLE—5-room apartment, convenient, transportation and school. PL. 3-7415.

GRANT PARK SECTION — 3 rooms, private. Heat, water, garage. MA. 7-4371.

EAST ATLANTA garage apartment, 3 rooms, private. Adults. MA. 7-1904.

EAST LAKE — Modern 2-bedroom apartment. DR. 3-5176; DR. 8-9130.

APTS. IN PEACHTREE HILLS
Call CE. 3-3001 or CE. 3-3697

HAPEVILLE, 5-room terrace, all modern conveniences. PO. 1-5655.

4-ROOM apartment. 383 Copenhill Avenue, NE. $60. TR. 5-5966.

1030 LUCILE AVE.—6 large rooms, private, $65. TR. 6-3675.

E. POINT—3 rms. and bath. 2 blks. trolley. $50. PO. 7-2676.

5-ROOM terrace apartment. $50 month. PO. 1-7517.

776 CURRAN ST., 3 rooms, $40. DR. 3-8211.

Apartments—Fur., Unfur. 116

FURNISHED
OR
UNFURNISHED
2350 PALMOUR DR., NE
(CORNER Peachtree Hills Ave., NE, 1 block from Lindbergh Dr., NE). 2-bedroom units with 1½ baths, 8 closets, basement storage, refrigerator, dishwasher. Air conditioned. All utilities furnished except lights, phone; $155 to $215. See resident manager, Apt. A-2, or call CE. 3-3001.

NEW APT.—2 bedrms., built-in kit., air cond. Furn. or unfurn. 1472 East Rock Springs Rd., NE.

1087 WESTSHIRE PL., NW. 1 bedrm., air cond. Modern throughout. Near Georgia Tech. 5 min. from downtown. $85 month.

A & S Rlty., JA. 4-0428
IN THE HEART
OF BUCKHEAD
2-BEDRM. APT.—Compl. redec. Convenient to schools, shop., transp. Air cond. All utils. furn. except lights, phone. Furn. or unfurn. See at 350 E. Paces Ferry Rd., NE. Res. Mgr., Apt. A-1, CE. 3-3697

NICE NORTHEAST Efficiencies for refined people. Good environment. TR. 5-1851.

BEAUTIFUL 2-bedroom apartment. Complete kitchen. PO. 1-7317.

Duplexes—Furnished 117

HIGHLAND-Ponce de Leon section. Clean 3 rooms, automatic heat, on transportation. Near shopping center. Working couple. JA. 3-8801, after 5.

PRIVATE entrances, screened porch, 3 large rooms, bath, large closets. Clean. Near Tenth St. shopping, couple only. TR. 6-7788.

NORTHEAST—3 rooms, bath, private entrances. On bus line. Convenient shopping center. Adults. TR. 2-5652.

MORNINGSIDE — 5 rooms, garage, heat, water furnished. Basement has laundry, bath. TR. 2-5531.

MY HOME — Southwest, 3 lovely rooms, bath. Private entrance. Couple only. PL. 3-4406.

Duplexes—Unfurnished 118

Emory, N. Decatur Area
FULL BASEMENT
NEARLY NEW, open and vacant. 2-bedrm. duplex apt. with extra-large closets. Nice kitchen with ample cabinets, stove and refrigerator. Stairway to full bsmt. Only $100 mo. ME. 6-3334, home; DR. 8-3636, ofc.

1071 HILL, SE. No. 2, 4 nice rms., nice section. Children welcome, $62.50.
602 CAPITAL, SE, 4 rms., redec., key upstairs, $45.
518 CAPITAL, SE, 3 rms., $39.50.
1523 CAMPBELLTON Rd., SW, 4 rms., $45.
BEN T. HUIET & SON MU. 8-8985
92 Plaza Way Rltr.

1273 Ponce de Leon Ave.
DRUID HILLS—Duplex, in good condition, 6-room apt. Near transp., churches, etc. Steam heat, water and garage furn. Avail. now. DR. 3-3394.
Cary Bone Rlty., Realtors
158 SYCAMORE ST., Decatur

42 ALDEN AVE., NW—Nice 2-bedroom duplex apt. Available now. $115 per month. Call R. C. Irwin, JA. 2-5477.
ADAMS-CATES CO.
Realtors 201 Hurt Building

NORTHEAST — Luxurious, spacious, nearly new, extra large, 2 bedrooms, 27-ft. living-dining comb., kitchen with din. area. Everything private. Porch, driveway and carport, full basement. Quiet dead-end street. Near everything. Adults. $125 TR. 5-3307.

Nice 2-Bedrm. Dplxs.
ADJOINS Hapeville. Spacious city park, conv. shop., trans., churches, public and parochial schools. $75. Ava Park Co., PO. 7-9152, PO. 1-3636.

914 GLEN ARDEN WAY, NE. 2-bedrm. ter. apt. Stove, refrig.
1005 GREENWOOD Ave., NE. 1-bedroom ter. apt., furnished.
Monroe Realty, 75 Ivy, JA. 2-9991

1751 PIEDMONT AVE., NE—2 bedrooms, liv. rm., kitchen, din. rm., screened porch. Good cond. $95.
WALL RLTY. CO. INC., TR. 6-8871
322 Ponce de Leon, NE

1236 N. HIGHLAND AVE., NE—Attractive 4 rooms and eating area. Tiled bath, gas heat. $81.50. Call TR. 2-2614 or DREGER REALTY CO., 5 Ivy St., NE. JA. 3-2512.

BELVEDERE — New, modern brick. 5 rooms. Lower duplex, central heating, tiled bath with shower. 1 block shopping center, adults only. $85. BU. 9-6616, BU. 9-0288.

311 CLIFTON RD., NE—Stove and refrigerator furnished. Separate utilities. Within ½ block of 3 trolley lines and shopping center. $59.50. BL. 5-0665.

LITTLE FIVE POINTS SECTION—Desirable, front, first floor, 3½ rooms, central gas furnace. Clean, completely private. Adults. MU. 8-8568.

3-BEDROOM brick. Stove, refrig. Conv. to trans., schools, churches, shopping center, airport, Fort McPherson. $86. Ofc. JA. 5-7476.

NEW — 1971 E. Roxboro Rd., NE—2 bedrooms, kitchen with built-in appliances. Open daytime. Call CE. 7-9972 after 5 for details.

MORNINGSIDE SECTION. Living room, 2 bedrooms, kitchen, dinette, garage. Convenient to everything. TR. 4-6341.

CHAMBLEE—Vicinity Naval Air Station, 1 and 2-bedroom units. Stove, refrigerator optional. GL. 7-2114, GL. 7-3674.

CANDLER - GLENWOOD—Modern 2-bedroom brick. Stove, refrigerator, attic fan. $77.50, water included. BU. 9-8180.

DECATUR — Large comfortable 6 rooms, bath, porches, garage, utilities paid, $110. 430 Adams Street. ME. 4-5085.

DECATUR — 2 large rooms, kitchenette, bath, floor furnace. Business couple. Beautiful yard. DR. 3-9843.

DECATUR—On trolley, 1 bedrm. $85 mo. Adults. DR. 8-0692, DR. 7-6421.
CATRON RLTY., Twin Oaks Plaza

BUCKHEAD—5 lge. rms., scr. porch, basement. Stove, refrig. Carpeting, drapes. $135. CE. 7-6358, ME. 6-6935.

KIRKWOOD — 1604 WOODBINE, 5 ROOMS AND BATH, ELECTRICITY AND WATER FURNISHED, $65.

NORTH Atlanta, 3 rooms, bath, private entrance, 3 blocks Oglethorpe trolley. Adults. $60. CE. 3-9679.

ANSLEY PARK, 324 THE PRADO, NE. 3 bedrooms, 2 baths, den, avail. March 1. Adults. $175. TR. 6-7494.

THREE rooms, bath. Convenient trolley, shopping. Stove, refrigerator furnished. $67.50 month. DR. 3-7785.

903 N. HIGHLAND AVE., NE
7 RMS., just redecorated. $85. Gifford Rlty. Co., JA. 2-3065, Vol. Bldg.

COLLEGE PARK—3 large rooms. Convenient to transportation, churches and stores. PO. 1-4704.

EMORY SECTION—5 rooms, bath. Near transportation and shopping. DR. 3-8335, MU. 8-4387.

IDEAL location—2 bedrooms, $85. 406 West Lyle Avenue, College Park. PO. 1-9565.

PRIVATE—3 rooms, transportation, adults. 2069 McLendon Ave., DR. 7-8427.

Houses—Furnished 120

1578 CHANTILLY DR., NE—(Formerly Sheridan Way). Small 2-bedroom house, nicely furnished, redecorated, gas heat. 10 minutes from town. Available. $115. Lease. HI. 3-6111, JA. 4-0836.

1338 GRAYMONT DR., 2-BR. home, completely furn. Close to Fort Mac. $90 mo. G. A. Catlin, MA. 7-2608. Cascade Rlty. & Ins., PL. 5-5673.

2-BEDROOM brick—2 to 3 months. Gas furnace; piano; washing machine. $150. 688 E. Paces Ferry Rd., NE. CE. 7-9504.

NORTHEAST—2-bedroom house. Newly decorated. On transportation. Adults. TR. 7-7444; TR. 4-0095 after 6.

LOVELY 3-bedroom brick home, best section, near schools. $25,000 class. $150 month. PL. 8-6920.

FIVE-ROOM brick, 2713 Eastwood Dr., Decatur. BU. 9-4815.

Houses—Unfurnished 121

1. LEASE OPTION BUY
$200 Month
BEAUTIFUL CONTEMP.—3 bedrms., den, 2 baths, fireplace, built-in appli. Avail. immed. Conv. to Buckhead, d'town and shop. areas.

2. LEASE OPTION BUY
$175 Month
AIR-COND. 4-bedrm. house with elec. kit., daylight bsmt. Walk. distance schools. Avail. immed.

3. LEASE OPTION BUY
$150 Month
RED BRICK RANCH—With 3 bedrms., 1½ baths, elec. kit., full bsmt., walk. distance school. Avail immed.

4. LEASE OPTION BUY
$135 Month
BRICK AND FRAME—Ranch with 3 bedrms., 1½ baths (Stove, refrig. available.) On wooded lot, 100x200. Conv. schools, shop. Avail. immed.
CALL KEN MILLER—TR. 4-8005
ETHERIDGE & VANNEMAN
Rltrs. 4495 Peachtree CE. 7-7527

5031 REBEL TRIAL, exclusive Northside section, attractive 6-room, 2-bath brick, large lot. $150 mo.
400 HAMMOND DR. — 6-room brick. Conv. to school and shopping, Sandy Springs area. $135 mo.
2026 BOULDERVIEW DR., SE.—Attractive 3-bedrm. and den. 2 baths. Conv. On trans. $125 mo.
ADDITIONAL information, call Mr. Heimer, TR. 5-5616, BL. 5-0245.
HELMER RLTY. Co., 930 W. P'tree

DECATUR
3 BEDRMS.—Transp. at door. 3 blks. to school or grocery. 3 yrs. old. Ready and waiting. $100.
2 BEDRMS.—Screened pch, well located. Vacant. $85 or $75.
Call ME. 6-1779, ME. 6-4931
Furse Realty & Inv. Co.
626 Medlock Road Decatur

DECATUR AREA
3 BEDRMS., family rm., $115
2 BEDRMS., den. Convenient school, shopping, $110.
2 BEDRMS., close-in, Decatur, $85
NELSON-MOORE Rlty., DR. 8-4592
407 W. Ponce de Leon, Decatur

ANSLEY PARK
147 17TH ST., NE — Clean and spacious 2-story brick, 8 rms. (3 BRs., 3 baths, den), partial bsmt., garage. Stove and refrig. $155. Convenient trans. and schools. Call JA. 4-0281. Weyman & Co., Rltrs., C&S Bk. Bldg.

15 BROOKHAVEN DR., NE—Nice home with 3 bedrooms, den and 2 baths. Splendid location. Available now. $275 mo. Call R. C. Irwin, JA. 2-5477.
ADAMS-CATES CO.
Realtors 201 Hurt Building

NORTHEAST
NEARLY new brick, 3 bedrms., 2 full baths, 8 jumbo closets, fam. rm., built-in kit., dbl. carport. Exceptionally nice. $165 mo. Call JIM KENNEDY, TR. 6-0198. ETHERIDGE & VANNEMAN, Rltrs., 4495 Peachtree. CE. 7-7527.

NORTH SIDE
YEAR-OLD brick ranch, 3 bedrms., den, built-in kitchen, $225.
ALSO, 2-story near P'tree. 3 bedrms., 2½ baths, den, playrm., $250.
NELSON REALTY CE. 3-4451

3-BEDROOM ranch house, beautiful lot, with garage, on corner Lindbergh Drive, NE. Walking distance grade school and stores. Near Northeast Expressway. Available for 2 months, February 15th. $150. JA. 1-0442, CE. 3-7720 weekends.

HOUSES for rent. Avondale Realty. DR. 7-5681.

MEDLOCK HEIGHTS—Rent with option to buy. Brick, 3 bedrms., den, bus at door. Conv. schools, shop. Avail. immed. $150 mo. Call JIM KENNEDY, TR. 6-0198. ETHERIDGE & VANNEMAN, Realtors, 4495 P'tree Rd., CE. 7-7527.

6-ROOM brick, 1 year old. 3179 LaTona Dr., SW. Near Waters Rd. and S. Expressway. Conveniently located near Gordon Foods, Carling Beer Co., airport and 10 min. to downtown Atlanta. $95 monthly. JA. 1-0265.

EAST POINT—Vacant 6-room frame with screened porch. 1 bath and garage at 3410 Lee Street. Near airport. $60 without stove and heaters or $65 with them. Owner, PO. 1-2606.

EXECUTIVE WANTED
ADULTS only. Lovely decorated 3-bedroom home, on nice location. JA. 5-8661, HE. 5-7882, TR. 5-6922.

AUSTELL — 33 Sweetwater St. 3 rms., bath. $45 month.

CHAMBLEE—Cor. new P'tree and Stone Mtn. Rd. 4 rms., bath. $50 month. JA. 4-1998, CE. 3-6592.

773 CASCADE AVE., 7-rm. brk., $115. mo. 1583 ORLANDO, SW, 6-rm. home with basemt., $90 mo.
G. A. Catlin, MA. 7-2608, Cascade Rlty. & Ins. PL. 5-5673.

3293 LENOX PLACE—Beautiful 3-bedroom, 2-bath brick. Range, refrigerator, washer, drier furnished. Northeast Expressway. Prince, TR. 4-2751 or ME. 6-7942.

NEAR EAST LAKE—Redecorated 5 rooms, garage, screened porch, floored attic, tiled bath, new venetian blinds. On bus line. $95. DR. 7-3017, DR. 3-4782.

NE—Beautiful home and grounds. 5 bedrms., 3½ baths.
DOWLING RLTY. TR. 5-8057
675 Penn Ave. TR. 4-2080

6-RM. FRAME, $85 MO.
Worley Field, Rltrs.
328 W. Ponce de Leon—DR. 8-1764

BUYRENT PLANS
LET US EXPLAIN—NW AREA
Northcutt Co., HE. 5-3244, HE. 5-5148

1268 MCPHERSON AVE., SE, 7 rms., 1-story brick, central heating, $75.
CHAPMAN REALTY CO., MU. 8-1638
71 Forsyth St., NW, Realtors

NORTH Atlanta, 3 bedrooms, 1½ baths, 1 block to modern school. Will redecorate or rent as is. $105 mo. CE. 3-9783, BL. 5-1437.

1665 WAYLAND CIR.—Attractive 1-bedrm. home (4 large rooms). A-1 condition. $70 mo. Avail. now. Ruff Rlty., CE. 7-6358.

GROVE PARK, North Ave., NW—3 bedrms., liv. rm., nice kit., sept. eating area, lge. level lot on transp. $80. BL. 5-3530.

EAST LAKE — 3-bedroom brick. Blinds, automatic heat. Near transportation, school. $100. DR. 3-5296; DR. 8-9688.

BELMONT HILLS, Smyrna—2-bedrm. home, $72.50 and $82.50 per mo. Go to 596 Ventura Rd. or call JA. 4-5632, Mr. Lewis.

EAST POINT—6-room house. Near schools, transportation and stores. PO. 1-1684, until 2 p.m., PO. 1-8984, after 2.

GLENWOOD SECTION, six-room brick. Convenient to everything. $112 month. Optional to buy. TR. 4-6241.

LITTLE 5 POINTS—Rear cottage. Stove, refrigerator, utilities. Business couple. DR. 8-3082, JA. 2-7541.

CHAMBLEE — Three bedrooms, modern, bright kitchen. Convenient school, shopping, $105. ME. 6-1276.

ROSWELL RD., near Wieuca, 6 rms., 2 porches, basement, level corner lot, on transp., $85. BL. 5-3530.

BELVEDERE PARK — For rent by owner, 2828 Laguna Drive, call DR. 3-8597 for appointment.

2212 BOULEVARD DR., SE
3-BEDRM., 1½-bath brick, full bsmt. $125 mo. DR. 7-4616.

WILL share 3-bedroom, 2-bath, partly furnished new home with business couple. DR. 3-9583.

890 BURNS ST., SW—3 BR. brick. $75 per mo. Zebedee Rlty., 147 Central, PO. 6-0214.

EAST ATLANTA — 6-room house, redecorated, arranged for 2 families. PL. 8-2035.

739 SCOTT CIR.—By owner, 3-bedroom frame for rent or will sell. BL. 5-0986.

DECATUR — 2-bedroom brick. Carport and fenced yard. $87. ME. 6-5081.

COLLEGE PK.—2 BRs., f.f., heat. $70 mo. Vacant. Coker Rlty., PO. 6-6274.

761 EDGEWOOD AVE., NE
Just redec. 7 rms., $75 mo. JA. 3-2533

GAINESVILLE—158 East Ridgewood Ave.—7 rooms. $100 mo. TR. 2-9937.

CANDLER-GLENWOOD, 5-rm. brick. On trans. $90 mo. DR. 3-0017.

6-ROOM house, 371 Cleveland Cir., SW. $100 month. PO. 7-9556.

AVAILABLE until July 1st, 3-bedroom brick, DR. 8-4682.

Trailers for Rent 123

$10 TO $20 WK. Kingston Trailer Pk., Jonesboro Rd., Forest Pk.
$10 TO $20 week. Allen Trailer Park. MA. 2-8725

Suburban—For Rent 126

RED OAK—Fellwood rd., upstairs. Unf. 3-rm. apt. Pri. ent., bath. Util. furn. $35. PO. 1-2462.

VACANT — 4-room home, well water and electricity. Eugene Jones, Red Oak, Ga.

MABLETON—6 rooms, furnished or unfurnished. $80 month. Owner, JA. 1-0877.

Business Property—Rent 128

WILL RENT space in busy modern beauty salon, Northside, to either Card Shop, Hat Bar, Lingerie Shop or miscellaneous shop for high type clientele. Call evenings, BL. 5-4989.

PEACHTREE ST., downtown. 3,500 sq. ft., plus ½ basement. Ideal for office and warehouse, or retail store. GL. 7-7068. Mrs. Moore.

STORES, warehouses, office space
ALLAN-GRAYSON REALTY CO.
40 Pryor St., SW JA. 1-1694

MODERN ofc. and warehse. 1,360 sq. ft. All air cond. Util. furn. Parking. $150 mo. TR. 2-8515, CE. 3-4892.
McINTYRE REALTY CO., Realtors
JA. 3-8631 Healey Building

BEST retail location, 391-393 Marietta St., available now. MU. 8-2610.

Office & Desk Space—Rent 129

NORTH SIDE
NEW building to be erected in the heart of the Peachtree - 10th Street area.
TWO floors — each 10,000 sq. ft. Every modern convenience. The last word in quality, beauty and comfort. Parking space will be included in rental which will be most reasonable. Full commission to agents.
A. C., 15, Journal-Constitution.

Now Under Construction
OFFICE SPACE FOR LEASE
Another Massell Office Bldg.
1379 PEACHTREE STREET
OFFICE space to suit your requirements from 200 to 14,000 square feet. Abundant inside parking, fully air-conditioned. To be completed October 31, 1959. Adjoins the fabulous new 1371 Peachtree Building. Exclusive.
Call Charles S. Ackerman, JA. 1-1694
Allan-Grayson Realty Co.
40 PRYOR ST., SW
REALTORS

HOWELL HOUSE
COR. PEACHTREE and Third Sts. Two office suites—1,953 sq. ft. containing reception room and 8 offices, 1,107 sq. ft. with reception room and 5 offices. Air conditioned. All services furnished. See Bldg. Mgr. or call TR. 4-8638.

IDEAL offices to sublet. Air conditioned. 605 Fulton National Bank Building. Main office, 710 sq. ft., connecting private office, 204 sq. ft. and a storage room. Phone JA. 5-3494.

DOWNTOWN office space. JA. 1-1511
J. H. EWING AND SONS
65 Forsyth St., Realtors

WANT office space with yard storage facilities in rear, subcontractor. BL. 5-4559.

208 DORSEY Ave., East Point. Office space, private parking. PO. 7-2803.

BUCKHEAD—1,510 Sq. ft., $390. Free parkg. Air Cond., jan. serv. CE. 7-7306.

APPROX. 800 SQ. FT. A-C., PARKING. Rickett Rlty., 1139 Spring, TR. 4-0874

PRIV. off. or desk, air cond. Ans. Serv. 903 Wm.-Oliver Bl. MU. 8-1538.

OFFICES for rent, ample parking. 1920 Buford Hwy., NE. TR. 4-1533.

PRI. OFC., cent. loc., air cond. Janitor serv. Parking. $35. TR. 6-7542.

AIR COND., furn. desk space. All serv. 231 Healey Bldg., JA. 2-7607.

10x14, FIRST floor, new building, parking, air-conditioned. DR. 8-4555.

THREE offices, W. P'tree, all util., redecorated. Parking. TR. 4-8671.

WEST PEACHTREE—Single or 2-room office. Parking. TR. 5-6177.

NICE ground floor office, good frontage. In East Point. PO. 7-2476.

DESK SPACE AND TELEPHONE SERVICE, MU. 8-7744.

BUCKHEAD—Air cond., parking, janitor service. TR. 4-1613.

Warehouses for Rent 131

Warehouse For Rent
7,500 to 12,000 sq. ft. available all on one floor. Facing Boulevard and Highland Ave., NE. Inside parking. VERY LOW RENTAL. Will co-operate with agents.
SAMUEL ROTHBERG
Realtor
575 Peachtree St., NE
TR. 2-0706

HOLBROOK REALTY CO.
662 W. Peachtree TR. 3-1011

C. & S. REALTY CO.
Mort. Guar. Bldg., Rltrs. JA. 4-2053

For Rent—Colored 133

4 RMS.
745 D'ALVIGNEY, NW, Nr. North Ave., NW $57.50
355 EUGENIA, SW, No. 5 ..... $50.00
805 PULLIAM, SW $52.00
3 RMS.
NEW APARTMENTS
159 RICHMOND, SE, keys in Apt. 2 ..... $49.50
ALSO
946 KIRKWOOD, SE $50.00
636 SMITH, SW, No. 2 ..... $51.50
1165 MOTON, SW $45.00
1070 SIMS, SW, No. 2 ..... $50.00
799 BERYL, SW $49.50
1298 LADD, SW $40.00
220 CHESTNUT, NW $37.50
2 RMS.
573 CENTRAL, SW $35.00
Ben T. Huiet & Son
MU. 8-8985
92 Plaza Way Realtor

2 ROOMS
96 HUTCHINSON ST., NE, $31.00
577 CREW ST., SW, $37.50
1158 CAPITOL AVE., SE, $35.00
673 JOHNS ST., NW, $37.50
3 ROOMS
112 HUTCHINSON ST., NE, $41.00
703 TIFTON ST., NW, $47.50
402 SUNSET AVE., NW, $50.00
4 ROOMS
880 PROCTOR ST., NW, $69.50
CHAPMAN REALTY CO., MU. 8-1638
71 Forsyth St., NW, Realtors

518 CARTER ST., near Northside Dr., new building. Hot water, 3 rms., parking space in front. $56.25.
398 BOULEVARD, near Wabash. 4 rms., newly decorated. Heat, hot water furnished. $65.
537 BOULEVARD, near North Ave. Nice 4½ lge. rms., newly decorated. $66.25. JA. 3-2514.
BREWER-HEAD CO., REALTORS
Ga. Savings Bank Bldg.

396 BERCKELE, SW, 3 rms. ..$38.50
1047 PRIMROSE, SE, 3 rms. ..$45.00
668 N. AVE., NW, 4 rms. ..$60.00
223 RAMONA ST., SW, 4 rms. ..$55.00
621 OLIVER ST., NW, 4 rms. ..$57.50
199 MILLEDGE Ave., SE, 4 rms. ..$50.00
A & S Realty, JA. 4-0428

NEW APARTMENTS
AVAILABLE NOW!
2167 GORDON ROAD
4 ROOMS AND BATH $65
ATLANTA'S finest section. Convenient location. See these now!
Terry Rlty., JA. 4-5888
50 WHITEHALL

BEST DEAL IN TOWN
741 PERDUE, NW, 2 rms. $29.95
392 HOUSTON, NE, 2 rms. $34.95
620 PARKWAY NE, 3 rms. $42.50
430 BLVD., 3 rms. $47.50
428 PARKWAY, 5 rms. $65.00
ROOKER, INC. MU. 8-6550

3 ROOMS
639 FAIR ST., SW, APT. 10 ... $50.00
415 HILLIARD ST., NE ... $47.50
197 WOODWARD AVE., SE ... $45.00
Terry Rlty., JA. 4-5888
50 Whitehall

LOW RENTS
564 HIGHTOWER CT., SW, 3 rms., $30
392 ROCK, NW, 3 rms. ... $42.50
416 BLVD., NE, 3, 4 rms. ... $60, $65
Large rms. and closets, steam heat.
KINGLOFF-TRAVIS, JA. 4-6311

R. 243 BAKER, 2 rms. $32.50
497 FRAZIER ST., 3 rms. $45.00
89 WALNUT ST., 3 rms. $40.00
160 NORTHSIDE DR., 3 rms. $30.00
APPLY 536 Decatur St. JA. 4-4936
459 GARTRELL, SE, 2-rm. $30.00
194 MERRITTS, NE, 2-rm. $35.00
450 NORTH, NW, 4-rm. $62.50
ERNEST L. MILLER CO., BROKERS
814 C&S Bk. Bldg. MU. 8-1505

497 FRASER ST.—3 rms. with complete bath and hot water. $50 mo. Apply: 536 Decatur St. JA. 4-4936.

184 HILLIARD ST., NE, Apt. 4—3 rms., $50. Wall Bros., TR. 6-2616, 975 W. P'tree.

483 FORMWALT ST., SW. 2-rm. brick apt. $12.50 wk. Sober adults. JA. 3-5888.

583 BOULEVARD, 4 rooms, stove, refrigerator, blinds, heat, $75. TR. 5-5486.

58 BRADLEY, 4 rms., complete with bath, hot water. $55 mo. JA. 4-4936.

$37.50 APARTMENT, Decatur. Two rooms, bath. 102 Middle, BU. 9-1963.

FOR good rental units, JA. 2-4304.
S. H. McGUIRE REALTY CO., INC.

FURNISHED rooms, hot water, linens, lights, kitchen. $10. JA. 2-5850.

BOARD for babies, day, night. Reasonable. PL. 5-7951.

Wanted to Rent 134

EXECUTIVE FAMILY
NO CHILDREN, wish to rent or lease furnished or unfurnished modern home in Northwest section preferably in vicinity W. Wesley to W. Paces Ferry. Immediate occupancy. Please call. CE. 3-3253.

BY REFINED, quiet, responsible couple. Completely furnished, one-bedroom apt. or cottage in North or NE. Must be private and in quiet wooded section. No compromise. C. S., 68, Journal-Constitution.

THREE-BEDROOM house. Northside or Northeast. Will consider rent with option to buy. ME. 6-7049.

MIDDLE-AGED lady desires small efficiency. Reasonable. JA. 3-7211, Extension 17.

WE need clean apts., homes, N'side. Fields Rlty. & Ins., Rltrs., JA. 4-2634.

REAL ESTATE

North Side 135

SPECIALS
OWNER wants offer on this 2-year-old, 3-bedrm., 2-bath and den brick home, approx. 2,300 sq. ft. main floor. Built-in electric kitchen, wonderful basement with fireplace. Priced top 20's. Might even lease for a year. Over an acre of ground. School bus at door.

Peachtree Dr. Section
AN adorable 3-bedrm. home on transp. Large level lot. Priced $16,850.

3607 Roxboro Rd.
THIS house of 3 bedrms., 2 baths and Florida rm. is on a lot 75x245. Your potential is here. Buy this property and make some money when zoning changes.

FOR information on above call Herbert Cline, res. CE. 3-3218; ofc. CE. 3-1164.
MEMBER MULTIPLE LISTING
Herbert A. Cline Rlty. Co.
3166 Maple Dr., Realtors, at B'head

NORTH FULTON REALTY CO.
3185 ROSWELL RD., NE
MEMBER MULTIPLE LISTING

4 BEDROOMS
A LOVELY place on 100-ft. lot. Red brick, almost new, ent. hall, liv. rm., din. rm. and kit. anyone would enjoy. Large rooms throughout. Full daylight bsmt. Conv. to Northside High and Brandon School. Priced in 20s. Mrs. Disbro, night, TR. 4-5527; day, CE. 7-6311.

PRICED JUST RIGHT
A HOUSE that has everything. 4 bedrms., 2 baths, "built-in" kit., big fam. rm. Built-in vacuum cleaner, intercom system, double carport; crystal chandelier in liv.-din. room, comb. with lge. mural. Call Mr. Oscher and let him show you your future home. Night, ME. 6-1081; day, CE. 7-6311.

DAY OR NIGHT, CE. 7-6311
NORTH FULTON REALTY CO.

"Bring Me An Offer"
THE BUILDER said today. An exceptional good brick home. Lot 165x320, with large oak trees. Foyer, sep. liv. rm., fam. size din. rm., 3 bedrms., 2 baths with dressing area. Mod. built-in kitchen, pan. fam. rm. with frpl. Priv. porch, conv. to schools and shopping. For a real bargain call Mr. Helmer, TR. 5-5616; BL. 5-0245 evenings.
HELMER REALTY, 930 W. P'TREE

NORTHSIDE
REALTY ASSOCIATES
3272 Peachtree Rd., NE
CE. 3-5437
"Personal Service"
YOU will want to see the wide variety of exclusive listings offered here. Many, many new and resale homes, quite a few with 4 BEDROOMS. Feel free to call one of our representatives for "Personal Service" without obligation.

LUSH GREEN LAWN
A RARITY indeed, is a green permanent lawn in the Winter. This beautifully maintained brick ranch nestles perfectly on its wooded 120-ft. lot. POPULAR STREET WITH NO OTHER HOMES AVAILABLE. Spacious rooms throughout the 3 bedrooms, 2 baths, paneled den and full unusually light basement. ALL THE HARD WORK DONE, CARPETING AND DRAPES INCLUDED AND STILL PRICED ONLY IN THE TWENTIES. Believe you'll like it. MRS. WILLA LYNCH, ofc., CE. 3-5437; res., BL. 5-2181.

SLIGHTLY MODERN
BUT not extremely so. This year-old, 1-story brick is in an excellent Northwest area, not far out. 4 bedrooms, 3 baths, interesting beamed-ceiling family room and a really enormous clubroom. Centrally air conditioned and in spotless order. A LOT OF HOUSE FOR THE THIRTIES PRICE RANGE. Glad to tell you more and show you. MRS. TOMMIE LEE, ofc., CE. 3-5437; res., CE. 3-0496.

PICTURESQUE ANTIQUE BRICK
AND a top quality neighborhood, inside city limits and walking distance to school. Transferred owner is ready to sell this inviting 2-year-old home of 4 bedrooms, 3 baths, handsome mahogany paneled den, and 35-ft. finished clubroom. Finest quality carpeting included. Priced in the middle thirties with reasonable offer invited. Details gladly given. MRS. HAZEL TRUSSELL, ofc., CE. 3-5437; res., BL. 5-1244.

CONVENIENCE—
4 Large Bedrooms
FIRST DAY ON THE MARKET. A stately and massive 2-story red brick home in a wonderful location, near Peachtree Rd. and all schools, including Christ the King. Upstairs are 4 sizable bedrooms, tremendous storage space and 2 tiled baths. Main floor plan has all large rooms, including a card or TV room. BASEMENT APARTMENT OF BEDROOM, SITTING ROOM AND BATH. We feel that this is an excellent value, PRICED IN THE TWENTIES. May I show you? MRS FRANCES BLUM, ofc., CE. 3-5437; res., CE. 3-6617.

BARGAIN HUNTERS!
COMPARE THIS VALUE! New red brick home of quality with more than 2,000 sq. ft. plus full basement. PRICED IN THE TWENTIES. Simply huge rooms with 3 bedrooms, 2 luxury baths (tiled-top vanity and shower door in each). Paneled den has fireplace and glass wall to patio. All paneled kitchen with built-ins, breakfast area and separate utility space. THEN, a post-free full basement with partially finished club room with fireplace and bar, bath and space for 2 more bedrooms. We have seen nothing to compare for this price range. Happy to give you further details. BILL KNIGHT, ofc., CE. 3-5437; res., CE. 3-2287.

4-BR., ONE FLOOR
150-Ft. Frontage
A tree-filled acre with a new Early American antique brick. Most popular area, where the majority of homes were built under contract. We invite your comparison with others costing thousands more than our price in the thirties. Glad to tell you more, including location. MRS. MARTHA CRUSSELLE, ofc., CE. 3-5437; res., ME. 4-5788.

FAMILY PRIVACY
4 Big Bedrooms
AND A TOP-NOTCH NEW AREA FOR YOU! This widespread antique brick with restrained Early American design has just about everything you could want. The 4 bedrooms are on one floor, there are two true luxury baths, huge den and screened porch, sparkling kitchen and full concrete basement. The price is in the middle thirties with top financing available. Other plans being completed, if this one doesn't fit. Call and let's look. MRS. GLADYS DUNCAN, ofc., CE. 3-5437; res., CE. 5-0713.

NORTHSIDE
REALTY ASSOCIATES
3272 Peachtree Rd., NE, CE. 3-5437

BRANAN & SCHMITZ
Heart of Buckhead
CE. 7-1563
IBM Selector Service

TUXEDO PARK!
NEW LISTING! VERY LOVELY 3-BR., den, 2 baths! Beautifully decorated. Full bsmt. with bath! Fabulously developed lot with tall trees, huge patio and BBQ! AMAZINGLY PRICED upper 20s! MRS. WESSON, CE. 3-3043, CE. 7-1563.

CONTEMPORARY!
LOADS OF PERSONALITY in this beamed-ceiling 3-bedrm., 2-bath charmer! Built-in elect. kitchen, including wall refrigerator! Lovely area of congenial neighbors! Low 20s! MRS. STUBBLEFIELD, CE. 7-0012, CE. 7-1563.

GARDEN HILLS!
QUALITY AND QUANTITY in a fine area within walking distance of PAROCHIAL AND PUBLIC SCHLS! 3 huge bedrms, 2 baths, lge. formal carpeted liv. rm. with f'place! Din. rm.! Lovely kitchen, bsmt. and attic! 20s! MRS. HENLEY, CE. 3-7559, CE. 7-1563.

NEW LISTING!
$22,900! TERRIFIC BUY! 2 baths, paneled den, 3 bedrms.! 2 yrs. old, excellent floor plan! Built-in elect. kitchen! Well-located in Fulton Park area! BE THE FIRST TO SEE! BECKY JOHNSON, CE. 3-5531, CE. 7-1563.

FAMILY SIZE!
SLIDING-GLASS DOORS OFF DEN with f'place! 4 bedrms., 2 baths! Family-size elect. kit.! Choice NW area! A lovely, large family floor plan! Sparkling new! Upper 20s! MRS. HORNE, BL. 5-1193, CE. 7-1563.

EXECUTIVE CLASS!
NEW LISTING! FABULOUS in every feature! Handsome 2-story estate in blue-chip NW area! Magnificent and gracious open staircase leads off ent. hall! The lge. formal high-ceiling liv. rm. with f'place, the banquet-size dining room both open to a large and cheerful Florida room! The loveliest built-in elect. kitchen you'll find! 2½ baths, 3 bedrms., huge club rm.! Richly carpeted, professionally decorated! Surrounded by a well-developed, level, wooded lot! MRS. WELBORN, CE. 7-5430, CE. 7-1563.

DELUXE DUPLEX!
OFF P'TREE RD.! QUALITY TO THE NTH DEGREE! BRICK home and income unit! 2 master-size bedrms., 2 baths, liv. rm. with f'place! Din. rm.! Lovely kitchen! Bsmt. with huge club rm. with f'place. Kitchenette and bath! Rental unit has 2 bedrms., bath, liv. rm. with f'place! Din. rm.! Both units are beautifully carpeted and decorated! LENA DEMPSEY, TR. 4-9422, CE. 7-1563.

BUCKHEAD SPECIAL!
MID 20s! IT'S A HONEY! 3 bedrms., 2 baths, sliding glass doors off den to scr. porch! Nicely carpeted and decorated! Most sought after location on N'side! Assume top loan! MRS. CROCKETT, CE. 3-8852, CE. 7-1563.

$19,500!
McCLATCHEY SCHOOL AREA! Walk to transp.! 3 lge. bedrms., liv. rm. with f'place! Din. rm.! Scr. porch off lge. kitchen, bsmt.! It's brick on a fine level lot! MRS. HOLLINGSWORTH, CE. 7-1472, CE. 7-1563.

BRANAN & SCHMITZ
Heart of Buckhead
Bkrs., 3275 Roswell Rd., CE. 7-1563

ORR REALTY CO.
IDEAL FOR COUPLE
JUST RIGHT for the couple who has been looking for something special. Sits way back on almost acre lot surrounded by tall trees, N. Fulton Pk. area. 2 lge. bedrms., 2 baths, den with fireplace, nice kitchen, bsmt., screened porch, transportation by door. Low 20s. Exclusive. Vera Seguine, BL. 5-3530; res., BL. 5-1662.

MONEY WELL SPENT
ROSWELL!
CONVENIENT to Lockheed, only 6 mi. north of Sandy Springs, just right for General Motors. Choose from 2 brand-new homes. 3 bedrms., liv. rm., with open beams; grandma-sized kitchen. Almost acre lot. $10 per square ft. will give you the lot. Enjoy low taxes. Price $14,000 and $15,000. FHA financing. Small cash will handle. Exclusive. Hazel Orr, BL. 5-3530.

ORR REALTY CO.
4454 ROSWELL RD. BL. 5-3530

WANT ADS PAY OFF

North Side 135

Berry's Buckhead Office
MEMBER MULTIPLE LISTING REALTORS—CE. 7-8641

4369 WEST CLUB
8 YRS. OLD. Spacious 6-rm., den, 2-bath ranch, fully finished basement w. large playroom, bath, 2 bedrms. Large wooded lot.

252 HILLSIDE DR.
NEW 4-bedrm., 2½-bath antique brick. Level lot, 100x300.

4773 MYSTIC DR.
ATTRACTIVE 5-yr.-old ranch brick, 6 rms., den, 2 baths. Full basement, beautiful lot 120x300.

561-570 VALLEY LANE
2 OF THE BEST buys in Glenridge Forrest. 6 rms., 2 baths, less than 3 yrs. old.
GLADLY SHOW you these and others at anytime. Call CE. 7-8641 for appt.
BERRY REALTY CO.
REALTORS—3277 ROSWELL RD.

MILTON KUNIANSKY
GI RESALE—3 blks. to NE Expressway in Fulton County. 4-yr.-old brick. 3 BRs., 2 baths, fenced yard. Pay equity and assume $16,500. 4½% loan. Mr. Sternthall, CE. 3-9526 or MU. 8-2276.
SANDY SPRINGS — Exquisite new homes, 2,500 ft. fin. floor space, 150 ft. front. Gorgeous rec. room. A steal at $27,500. Mrs. Fuller, BL. 5-4873.
BILTMORE ESTATES—Assume 4½% loan. Immaculate brick home. 3 BRs., den, 1½ baths, scr. porch. $18,500. Mrs. Sobelson, ME. 4-8790.
1001 McLYNN—3 BRs., 2 baths, den. Landscaped by Monroe. Duplex post. In teens. TR. 3-2052.
SPRING MILL HTS.—GI resale, 3 BRs., 2 baths, fam. rm., playrm. Community swimming pool. Low 20s. Mrs. Fuller, BL. 5-4873.
MILTON KUNIANSKY, Bkr.
1257 Spring Valley TR. 3-2052

In Scenic Fleetwood
TRULY A BEAUTIFUL HOME, nestled over 150 ft. from the street amidst a grove of giant hardwoods. A built-in picture-book kitchen and family room with large sliding glass door opening onto an inviting screen porch. Three spacious bedrooms with wardrobe closets, 2 full ceramic tiled baths, attached double garage with interior completely finished and overhead door that a small child can lift. Grammar school 1 block, shopping center less than 1 mile, NE Expressway 4 blocks. Price $21,500. Terms available. For further information, call Rex Rakestraw, days, JA. 4-0465; nights, ME. 6-4063.
Embry Realty Co.
"RADIO DISPATCHED REALTORS"
113 Walton St. JA. 4-0465

LOVELY LORIDANS MID 20'S
FHA APPRAISED. 3 bedrms., 2 baths and sun room. 40 fruit-bearing trees. Exclusive neighborhood. Excl. ELEANOR AVARD, CE. 3-7345

CLOSE IN LOCATION 3 BEDRMS.—2 BATHS
TOPS in quality and beauty. Large foyer, liv. rm. has fpl., sep. din. rm., lovely porch. Pretty landscaped lot. A grand home for living and entertaining. A GOOD VALUE in 20s in this desirable NW location.
MRS. MATHEWS, CE. 7-3084
GENE CRAIG CO.
3131 Maple Dr., NE Realtor CE. 7-7936

3720 N. STRATFORD ROAD, NE.
YOU'LL have little delay in putting your family in this comfortable 3-bedroom, 2-bath home. All that is required is a minimum down payment. A spacious lawn provides an ideal setting for this lovely home. For appointment, call Mrs. Frances Hartman (Res.) CE. 7-4889; (Ofc.) CE. 3-3304 or Otis E. Smith Jr. (Ofc.) MU. 8-1976.
EMPIRE RLTY. & MTG. CO.
REALTORS, 710 Fulton Fed. Bldg.

GIs GIs GIs GIs
100% GI LOANS ON
ALL 3 and 4 bedrm., 2 bath Homes in the HIGHLANDS. Custom kitchens, double carports, basements and patios.
$16,500 TO $20,000
ASK ABOUT BUYRENT PLANS
Northcutt Co., HE. 5-5244; HE. 5-5148

OWNER TRANSFERRED
JUST LISTED—The smartest home in NW Atlanta. Owner being a perfectionist overlooked no details. Cptd. thru-out, drapes, air-cond., sits on a 2-acre fenced lot. Ent. hall, formal liv. rm., din. rm., perfect finger tip controlled Hot Point Kitchen. fam. rm. with crab orchard fireplace, 26x16, 3 bedrms., 2 baths, full bsmt. with game rm., lge. tiled porch opening onto Atlanta's finest grill and patio. These are only the highlights. See for yourself. Exclus. W. A. Corbin, BL. 5-2121; CE. 7-9456.
BAGWELL-PERKERSON, INC.
265 Hilderbrand BL. 5-2121

GARDEN HILLS
4 Bedrooms, 2 Baths
$24,800
A LOVELY traditional home with ent. hall, living rm. with frpl., sep. din. rm., screened porch, bsmt. and attic storage. Beautiful fenced yd. grand for children. Near parochial and public schools. A thoroughly sound house and an excellent value. Call Mrs. Lamar, res., CE. 3-0053.
OFFICE TR. 5-7411
DORSEY-ALSTON CO.
REALTORS 97 10TH ST., NW

4 Bedrooms—3 Baths Outstanding Value
DUE TO TRANSFER this 1½-year-old brick home is available and in perfect condition. Featuring G-E built-in kitchen, paneled family room, living-dining room, full daylight basement. Beautiful wooded lot 100x400 feet. Walk to school. Priced right at $27,500. Phone GAD RUSSELL, CE. 7-7302 days, BL. 5-0086 nights.
Spratlin, Harrington & Thomas, Inc., Realtors
288 E. PACES FERRY RD.

HOSPITALITY!
FOR THE HOSTESS DEMANDING BOTH CONVENIENCE AND ELEGANCE in modern entertaining design. Large LIVING ROOM (with fireplace) opening to PATIO, SEPARATE DINING ROOM, KITCHEN with BIG DINETTE AREA, 2 BEDROOMS plus mahogany DEN, fashionable Northeast area NEAR EXPRESSWAY. Priced lower 20s. Call John Lee, JA. 2-5477, office; CE. 7-3818, evenings.
ADAMS-CATES CO.
Realtors, JA. 2-5477, 201 Hurt Bldg.

EXCELLENT VALUE
OPEN DAILY
NEW antique brick, quality construction, close-in location. Heats on 3 BRs., 2 baths, elec. kit., large liv. rm., sep. din. rm., fam. rm. has cathedral ceiling. Dalite basemt. Recreation rm. with firepl. Also, could have 4th bedrm. and 3rd bath. Wooded lot, all utilities including sewer. Conv. to Expwy., Buckhead, transp. and schl. Priced in low 30s. To see go P'tree Rd. to Lenox, to Canter, to Tower View Dr. to No. 1030 Crane Rd., NE, or call builder, CE. 3-7561.

4-BR.—DEN—BASEMT.
$28,500
4-Br.—Dn.—Split Level
$30,500
EXTRAS—Fully equipped kit., incl. refrig. and freezer, carpets and drapes. 150-FT. FRONT—1½-ACRE LOTS.
BUILDER CE. 7-8458

IF YOU WANT
AN outstanding home on a perfect, 2-acre level lot with space and privacy, then see—
4544 Peachtree-Dunwoody Rd.
THERE are 3 big BRs., 2 luxurious baths, lge. paneled den with fireplace. Also brick guest cottage with 1-BR. and bath. To see, CALL MR. COOKE, CE. 3-4513, or ofc., JA. 4-0281.
WEYMAN & COMPANY
Realtors, C & S Bank Bldg.

SMALL FAMILY $300 DOWN
CHARMING 2-bedroom home, sep. din. rm. Level lot. Quiet neighborhood. 4 DOORS TO BUS. Just right for small family. Only $300 down plus closing. Call MRS. SEWARD, CE. 7-7327.
Etheridge & Vanneman
Realtors 4495 Peachtree Rd., NE

Ranch Brk.—Near New
IN 20s. 1 flr. 4 BEDRMS. 2 BATHS. Big fam. rm., liv. rm. with frpl. D.R., BEAU. KIT. Big lot. Mrs. Fellows, TR. 6-2086.
Mrs. Dora Smith Realty
1610 Emory DR. 3-3883

North Side 135

GI RESALE
SPLIT LEVEL — Bargain! Sexton Woods, 3582 Keswick Dr. Brick and frame, 7 rms., 3 bedrms., 3 baths, family rm.; air cond. Assume 4½% loan or easy FHA financing available. Waters, TR. 6-8896.
SCOTT RLTY. & INS. CO., Inc.
505 Fulton Federal Bldg. JA. 4-1378

CONTEMPORARY TRILEVELS in NORTHWOODS. 4 bedrms., den, fireplace, 2½ baths, efficient kitchen. 24-ft. liv. rm., 14-ft. din. rm., util. space in finished bsmt., wall-to-wall carpets in liv. and din. rms., single or double carports. $19,100. Buford Hwy. to Northwoods Shopping Center, right on McClave Dr. (just past shopping center) to dead-end and houses on Chestnut Dr. F. & H. Realty Co., 3385 Chestnut Dr., NE. GL. 7-9121. Nights, Paul Edwards, ME. 4-4866; Howard Hardrath, ME. 4-3246.

SHERWOOD FOREST
LOCATED AMONG BEAUTIFUL HOMES. EXCELLENT CONDITION. Entrance hall, 3 bedrooms, den with fireplace, 2½ baths, large game room, double garage in basement, large screened porch. Lady Marion Lane. Exclusive. Lee Wilson, TR. 2-5355.
RANKIN-WHITTEN
141 Carnegie Realtors JA. 1-0636

ALMOST NEW DUPLEX
NEAR P'tree and Exp. Liv. rm., BR. with din. area, 2 bedrms., tiled bath, full bsmt. each side. Low 20s. One side vac. for occupancy. Mr. Pitman, TR. 4-4724 nights.
PITMAN REALTY
1002 N. H'LAND TR. 6-3125

TUXEDO PARK
GORGEOUS almost-new, one-story brick on wooded picturesque acreage. 3 bedrms., 2 baths, den, ent. hall, liv. rm. w/fpl., sep. din. rm., large finished playrm. w/fpl. Mrs. Wilkinson, TR. 5-3974; ofc. DR. 8-1736.
Ethel Lilley Company
1453 Oxford Rd., NE DR. 8-1736

4163 Carmain Dr., NE
BETTER than new. First time offered. Old brick, 3 bedrms., 2 baths. Florida rm., ent. hall, w.-to-w. carpeting, draperies. Beautifully landscaped. $21,000. Shown by appt. Mrs. Pervis, CE. 3-3197.
PERVIS RLTY. CO.
3908 Peachtree CE. 7-4321

Beautiful Country Estate
HILL TOP Magnificent view, 11 acres with 5-acre lake, bathing and fishing. Contemporary brick, completely air conditioned. Owner transferred, will sacrifice. Call Max Wright, TR. 4-2101; TR. 2-7473.
Lewis Ridley Rlty., 55 13th Street

BY OWNER
247 TARA TRAIL, NW. Old brick ranch; liv. rm., sep. din. rm., kit.-family rm. comb. with firepl., 3 twin-size bedrms., 3 baths, full bsmt. with 24-ft. playrm., firepl. In 30s. BL. 5-1634.

BEAUTIFUL Northside. We specialize in "choice homes for choosey people." Call for an appointment. We'll fit your every need. CE. 3-6752.
BOB DELL REALTY CO.
NO. 1 WEST PACES FERRY RD. CE. 3-6751

BUILDER offers 3-BR., 2-bath, family rm., full basement, home, on large, nicely elevated lot in excellent Northside loc. Priced in the 20s. Will trade or accept 2nd mortgage. BL. 5-4766.
MEADOWCLIFF, off Briarcliff road. 100% GI and top FHA loans. Model homes open daily — $19,000 range. Johnson, ME. 6-4081; CE. 7-2438; nites, TR. 4-4445. Fels Rl., Maple Dr.

6 MI. N. OF SANDY SPRINGS
3-BEDRM. antique brick. 200' lot in Roswell's prettiest sect. 1 yr. old. Already financed. Low cash dn. No cl. cost. $13,000. CE. 7-5712.

NEW BRICK HOME
3 BRs., 1½ baths. Inside city. High teens. Builder, CE. 3-6794. SY. 4-0834. CE. 3-4575.

MORSE REALTY
MULTIPLE LISTING SERVICE
PICTURE GALLERY
225 Buckhead Ave. CE. 3-1133
HAYNES Manor. Excellent 3-BR., 2-B., den home in this fine section. Perfect condition, level lot.
MOOG Rlty., 1909 P'tree. TR. 2-1101
ARGONNE Forest. Beautiful new home in finest residential section. 3 BRs., 2 baths, den and playrm. Moog Rlty., 1909 P'tree, TR. 2-1101
TUXEDO PARK
3 BEDRMS., 2½ baths. Priced in 30s. Will trade. Huie Lamb, CE. 7-7616, owner.
SEE Tekcraft's man in the BLUE SPORTSHIRT in SEXTON WOODS today. He's at 3712 Donaldson Dr., or call GL. 7-2271.
NORTHLAND HILLS (off 700 block, House Rd.) Homes, lots ready, $23,600+. Jack O'Donnell, Bldr.-Dev. CE. 7-3191
GARDEN HILLS, new 3-BR. old brick, basement, elect. kit. $23,500. Moog Rlty., 1909 P'tree, TR. 2-1101
WILDWOOD—Attractive 3-BD. and den home; spotless cond. Perfect lot. Moog Rlty., 1909 P'tree, TR. 2-1101
COLLIER HILLS. Excellent brick Colonial 3-BR., 2-B. home in perfect con. Moog Rlty., 1909 P'tree, TR. 2-1101
NORTHSIDE REAL ESTATE CO. Invest a Little, Get a Lot. 3121 Maple Dr., NE CE. 3-5471
NEW 4-BR., split-level, near Chastain Park, $27,500. Charlie Cates Rlty. Co. CE. 7-6321. Buckhead.
FOR ONLY $10,000 you can buy a four-bedroom house in exclusive Sandy Springs. BL. 5-0471.
ARGYLE ESTATES. Quality homes. 3-4 bedrms., wooded lots. HE. 5-9706.
COLLIER FOR. 7-rms., 2-bath $21,500. Askew Nations Co., B'hd., CE. 7-7548
3-BR. furn. Low 20s. Drake Realty Co., 3224 Roswell Rd. CE. 3-5363.
McKENNEY & BASH REALTY CO. 2840 P'tree Rd., NE CE. 7-8015
MILLBROOK—4-bedrm., 3-bath. New. Carswell-Sims, TR. 6-5811. 1680 P'tree
TOP NORTHSIDE VALUES
Dean McKoy Rlty., B'hd., BL. 5-2370
CLUB ESTATES, 4 BRS., den, 3 ba. Tillis Rlty., P'tree Hills, CE. 3-5014
ANSLEY PK. homes and duplexes. Cale Rlty., 37 Lafay't TR. 4-7091
BRK. 3 BRs., 2 baths, close in. Pervis Rlty., CE. 7-4321. 3908 P'tree Rd.
MRS. HARRY NORMAN & ASSOC. 77 W. Paces Ferry CE. 3-9446
ENGLISH MANOR—4 Brs., 2½ baths, den. Greene Rlty., P'tree, CE. 3-4453.
3 BRs., DEN, 2½ BATHS, 30s
K. KING RLTY., 70 28th TR. 6-9077
CATES REALTY CO.
3210 ROSWELL RD. CE. 7-6479
D. L. STOKES & CO.
TR. 6-3361 680 W. Peachtree
HOMES, Conkin Rlty. Co., BL. 5-1560 6125 Roswell Rd., Sandy Springs
530 FOREST HILLS DR. Mid 20s. 3-den. McConnel-White, CE. 7-1525.
PEACOCK REALTY
611 HAMMOND DR., BL. 5-0113
NUTTING & CO.
524 Healey Bldg., JA. 5-4265
CUSTOM BUILDING
Arthur Const. Co., CE. 7-0137
TOMLIN REALTY CO., CE. 7-4434. 3201 Peachtree Rd., NE

Northeast 136

Have You Been Blessed
WITH blessed events—so many your little abode is bulging at the seam. This 4-bedrm. split level with EVERYTHING is located in beautiful Vista Hills and you'll be surprised at the ease with which it can be bought. Ask us about a trade. For appt. call Ruby Bicknell, ME. 4-7331; tonight, DR. 3-4390.

Commodious
YOU can not make a better choice than this 3-bedrm., den home in secluded Sagamore Hills. A lifetime of comfortable living is available to you and yours. However, you have to make the first move. Priced in the middle 20s. Call ROBT. BODE, ME. 4-7351; tonight, ME. 4-8372.

Enjoy The Security
OF THIS attractive 4-yr.-old 6-room brick ranch home in a most desirable area, featuring 3 bedrms. (1 paneled), kitchen with eating space, well-developed lot. Close to school, shopping, etc. 4½% GI loan can be assumed. For appt. call BUY CLARK, ME. 4-7351; tonight, DR. 7-4324.

See What I've Found
$13,500
ON A street of more expensive homes, a very desirable neighborhood, is located this excellent 3-bedrm. brick, only 6 yrs. old. Bus at corner, schools near. Assume GI loan or refinance FHA. $450 plus closing. MRS. REEVES, ME. 4-7351; tonight, CE. 3-3187.
BERRY REALTY CO.
Realtors 424 Medlock Rd. Decatur

LEAFMORE HILLS
OWNER TRANSFERRED
MOST attractive home, ent. hall, spacious living rm., sep. din. rm., 3 bedrms., 2 baths, paneled den, full dalite bsmt., fenced backyard. On trans., conv. shopping, schools and expressway. Mrs. Giles, ME. 4-3884; office, DR. 8-1736.

SYLVANIA DR.
EARLY AMERICAN brick home with lot of paneling, beautiful lot 160x275, trees, ent. hall, firepl. in liv. rm., 3 bedrooms, 2 baths, modern kitchen, screened porch, nice bsmt. Walking dist. Thompson School, transp. Excls. Mrs. Harrett, DR. 7-3483; office, DR. 8-1736.

WILLIVEE SECTION
SPARKLING clean, 3-bedroom brick, huge screened porch on rear, beautiful wooded, well-landscaped lot. Near school, transp. and shopping. Exclu. Mrs. Duckworth, DR. 3-6637; office, DR. 8-1736.

MORNINGSIDE AREA
PRICED IN MID-TEENS
ATTRACTIVE 3-bedrm. home, large liv. rm. with firepl., sep. din. rm., scr. porch. Also HUGE JALOUSIED FAMILY RM., large attic, 2-car garage. Conv. to transp., schools. Mrs. O'Dell, TR. 2-6770; ofc., DR. 8-1736.
Ethel Lilley Company
Realtors 1453 Oxford Rd. DR. 8-1736

Northeast Realty Co.
"WE SPECIALIZE IN NORTHEAST PROPERTIES"
2657 N. Druid Hills Rd.—ME. [illegible]

Northeast 136

5 NEW BRICKS
1½ Baths—Full Bsmt.
$17,250—$1,900 Down
ARCHITECT designed, several "old bricks," 3 bedrms., wall-to-wall carpets or Hotpoint range and refrigerator included. Wooded lots. Near new parochial high school and NE Expressway. Trade your present home! For complete details call Wm. Strickland, DR. 7-2643 off.; ME. 6-3137 res.

$350 Down—FHA
1098 VISTA TRAIL. Pretty 4-rm. bungalow off LaVista Rd. Perfect condition. Builder will pay closing costs. Only $11,000. Call Dudley Underwood, DR. 7-2643 off.; ME. 4-2394 res.
Brannan-Perry, Inc.
Realtors, 403 W. Ponce de Leon

814 HIGHLAND TER.
SPACIOUS brick home—F'place in LR., sep. DR. Large kitchen, 3 oversized BRs., fin. attic. Could be 2 extra rooms, patio and BBQ. JAY BICKNELL, DR. 3-6393; ofc. TR. 2-6695.

CUTE AS PIE
3-BR., 2-bath brick. Dishwasher in kitchen. Carpets and drapes. Full bsmt. Washer and dryer connec. Carport, util. rm. Transp. at door. Near schools. MRS. DEMPSEY, ME. 6-4215; ofc. TR. 2-4465.

MONEY TALKS
LOUD! On these 2 brick duplexes. Conv. to Emory. 3 yrs. old. 5 rms. each unit. Rented $130 per month each unit. Priced right in mid 20's. BILL SEATON, CE. 7-3879; ofc. TR. 2-6695.
BERRY REALTY CO.
Realtors 1574 Piedmont Ave., NE

MAKE OFFER
ENTRANCE hall, spacious liv.-din. room with fireplace, attractive compact kitchen with bkft. bar, 3 BRs., 1½ tiled baths, 20x14 Fla. room with raised fireplace, sliding glass doors to patio. Large well-planted, wooded lot. Near NE Expressway, shopping and new Catholic school and church. Assume present loan. Mr. or Mrs. Crawford, ME. 4-3274.
HOME OWNERS CO., BKRS.
44 PRYOR ST., NE JA. 4-8671

1303 Bernadette Lane NEW LISTING
NOT built for sale and it shows it. Is truly Colonial and a beauty. Extra lge. cntd. ent. hall, liv. and din. rms. Kitchen has dishwasher, disposal, brkfst. area, nat. cabinets. Oversize master bedrm. and 2 other lge. bedrms., 2 full baths on main floor, plus den with fireplace and scr. pch. Full bsmt. has 2-car garage, rec. rm. with fireplace, 2 paneled bedrms., util. rm. and bath. Exclus. Shown by appt. only. Call Mrs. Smith, DR. 7-3861, ofc.; res., DR. 7-4751.
L. W. MORRIS CO.
113 Trinity Pl. Decatur

LaVista Section Near Expressway
BRICK home on beautifully wooded lot, near stores and 12 minutes from town on Expressway. Has 3 bedrooms, 2 baths, fireplace in living room, separate dining room, breakfast nook in kitchen, screened porch, partial basement, attached garage. Priced at FHA appraisal of $19,250 with $1,850 cash payment. Call A. H. STURGESS JR., CE. 7-7502 days, BL. 5-1477 nights.
Spratlin, Harrington & Thomas, Inc., Realtors
288 E. PACES FERRY RD.

New Antique Brick 3 and Den—Fireplace
LOVELY new brick just completed. Entry hall, sep. din. rm., all-electric kitchen, family room with fireplace, large terrace, double carport, concrete bsmt., intercom system, utility room, many built-in features—bookshelves, vanities, 2 nice baths, colored fixtures. Briarcliff-Clairmont Rd. vic. It's different! It's new! $26,500. C. J. McMullan, DR. 3-3294; res., DR. 6-2759.
Cary Bone Rlty., Realtors
158 Sycamore St., Decatur

BRK. DUPLEX-TRIPLEX
VA. AVE. vic. Good condition, part. furn., on trans. $18,750. Mrs. Gilleland, DR. 3-4355.
Ranch Brk.—Near New
3 BEDRMS., den, 2 baths, big lot. Thompson school vic., low 20s. Mrs. Widener, TR. 2-1735.
Brk. Duplex—Low 20's
NEAR NEW 2 bedrm. units. Sep. util. Mrs. Todd, TR. 6-0468.
Mrs. Dora Smith Rlty.
1610 Emory DR. 3-3883

Have Bargain—Will Travel Close-in and Convenient
HAVE a real fine buy for someone who wants a nice, comfortable home close to everything. L.R., D.R., 3 bedrms., kitchen, sleeping porch and scr. front porch. This property is close to everything. L.R., D.R., 2 anxious to sell. If you are alert and willing to pay $6,500 with small cash payment, this is it.
MR. MAYER, CE. 3-5826
D. L. Stokes & Co., Inc.
Bkrs., TR. 6-3361, 680 W. P'tree

Briarcliff-LaVista $400 Dn., $78 Mo.
VISTA TRAIL—Very attractive white frame; 3 bedrms.; fenced lot; home in excellent cond. Near school, shop. and transp. Robertson, TR. 5-7180.
SCOTT RLTY. & INS. CO., Inc.
305 Fulton Federal Bldg. JA. 4-1378

$300 DOWN FHA
$62.21 MO. TO ANYONE
ALMOST new 5-rm. home. Youngstown kitchen, 2 gas. FF., hrdwd. floors. In excel. section. At a bargain; located 3 blks. off Briarcliff Rd., near Clairmont Rd., conv. to schools and shopping.
J. H. LEATHERS
DR. 3-1642, DR. 7-3315
LEATHERS REALTY CORP.
619 Church St., Decatur

3 BRICK BARGAINS
WILL sell immed. Unusually well-built houses with many extras; all utilities incl. sewerage. Lge. landscaped lot with beautiful shade trees. Priced from $15,000 to $17,000 with min. dn. payment. FHA financing. La Vista-Clairmont section. Mr. Barksdale, TR. 4-4391; res., CE. 7-7129.
Barksdale Rlty. Realtors
820 N. HIGHLAND AVE., NE

CLAIRMONT SECTION
GRACIOUS one-story brick on very large lot, situated dist. from street, 3 bedrms., den w/fpl., 2 lovely baths. Immed. poss. Exclu. Mrs. Davis, ME. 4-4852; ofc., DR. 8-1736.
Ethel Lilley Company
1453 Oxford Rd., NE DR. 8-1736

Briarcliff-Clairmont
SPACIOUS BRICK, attractive, 2 fireplaces, separate dining rm., 3 bedrms. and 2 baths, paneled kitchen with dishwasher, basement, convenient to Catholic and Protestant schools. Asking $22,500. ME. 4-3371.

TRADE YOUR EQUITY
3-BEDROOM, 2-BATH, BRICK
SEWELL REALTY CO.
ME. 4-4266
2209 Cheshire Bridge Rd., NW

BEAUTIFUL BRICK
FINEST NE SECTION
3 BEDRMS., 2 baths, kitchen-fam. rm. comb., full bsmt. Call Walton, TR. 4-1103; Dinwiddie, DR. 7-3281.
Gross Rlty., 976 Pdmt. TR. 4-6324

BY OWNER
TRANSFERRED — Must sacrifice. Make offer. FHA appraised $16,500. Brick, 3 bedrms., 1½ baths, patio, 3 yrs. old. New school. 3165 La Vista Ct. BL. 3-9442.
GI RESALE — Owner transferred. $3,000 cash, assume loan $82.82 monthly. 3 bedrooms, family room, 1½ baths, flagstone patio, large lot fenced. School, shopping center 3 blocks. ME. 6-2411.
312 MAYSON AVE.
DANDY 7-rm. home, good cond. Could be duplex. 300-ft. lot. Garden and fruit trees. $9,500. Clark, res., TR. 2-9857; ofc., JA. 5-0694, Fain Rlty.

BY OWNER
$13,200, 3-BEDRM. brick. Patio, level cor. lot, redwood fence. Express bus. Call ME. 4-3905.
1084 WILLIVEE DR.
SIX-ROOM brick. GI resale. Beautiful wooded, fenced lot. ME. 4-0084.
GI RESALE—1068 Country Lane. After 6. Six rooms, newly decorated. $200 down, assume notes $83.50, includes taxes, insurance.
987 WILLIAMS MILL RD.
5 ROOMS, very conv. loc., $7,500. Call owner for terms. JA. 4-4936.
HARDMAN REALTY CO.
314 Ponce de Leon TR. 4-4212
WHITNEY & ASSOC., BUILDERS
Cream Park Hills ME. 4-2643

Northeast 136

HOME-SALES-RENTALS, FORTENBERRY RLTY., 3460 Mill, BL. 3-4471. 6 RMS., will trade for '57, '58 or '59 car or other property. PL. 3-8161.

Northwest 137

$300 DOWN AND CC
756 BELMEADE AVE. 2-BR. frame, clean throughout, good cor. lot, back fenced. $63 mo. incl. T. and I. Leatherman, TR. 5-5605; MA. 7-0222.
UNITED RLTY., 474 N. HIGHLAND

DUPLEX
TOTAL price $10,500. 1 blk. off Howell Mill Rd. R. C. Thornton, TR. 3-3436 or TR. 3-1357.
Simms-May Rlty., 1849 Howell Mill

BY OWNER
4 RMS. AND bath, newly redec., cent. heat, fenced back. SY. 4-8576.
$3,500 TOTAL price, 4 rms., A-1 cond. Lot 80x365. Near everything. Easy terms. TR. 5-2041, TR. 4-1771. Ridley Rlty., 55 13th.

No. Atl., Chamblee, D'ville 138

ONLY $2,100 CASH
3 BEDRMS., 1½ BATHS
FULL BASEMENT
THIS is a terrific buy in CHEROKEE HILLS. Over 1,400 sq. ft. living area, separate liv. rm. and dining rm., large lot. WILL TRADE. Call Rogers, GL. 7-0282; nites PO. 7-9540.
CHATHAM REALTY CO.
3820 Stewart Rd. Doraville

MAKE THOSE rental payments on your own home.
ALL ARE 3 BEDROOMS
RESALES, $50 DOWN
NEW, $100 DOWN
NO OTHER CASH REQUIRED
LIBERTY HEIGHTS
Buford Hwy. 2½ mi. past Doraville GL. 7-9634 DR. 6-9821

1819 DRESDEN DRIVE
ONLY $350 DOWN
PAYMENTS $75 PER MO.
REDECORATED, excellent 3-bedrm. home. Fenced rear yd., on transp., conv. to schools, call Jack Boyt, GL. 7-0282, nites ME. 6-5263.
CHATHAM REALTY CO.
3820 Stewart Rd., Doraville

OWNER TRANSFERRED
NEARLY new brk. Near Xway. Assume GI loan. Pay $105 mo. 3 BRs., 1½ baths, family kitchen.
RED TYLER & CO.
4898 P'tree Ind Blvd., GL. 7-7264
STREAM, $10,750, 3 bedrms., full bsmt. Mr. Thacker, GL. 7-7455
HAMILTON & PITTS, Brokers
4904 Peachtree Rd. CE. 7-7011
100% GI loans, 3-bedrm. brick. Lge. lots, nat. gas, sewerage, $74 mo. Cox Rlty., Rltrs., 3336 Shallowford GL. 7-7258, GL. 7-5282.
GI RESALES—Farms and commercial props. Hamilton & Montgomery Rl., Inc., 3140 Buford Hwy. GL. 7-7249
NORTHWOODS SUBDIVISION. Doraville Rlty., Buford Hwy. GL. 7-9488.
$123.50 DN., 6 rms. 1820 Hickory Rd. Page Rlty., JA. 3-4387. Vol. Bldg.
2844 LAKEVIEW LANE. Resale. $19,100. GL. 7-5809. ME. 6-2439.

Tucker 138-A

WANT TO TRADE?
HAVE lovely new "old brick" built by Brannan-Perry, Inc. Ent. hall, 3 bedrms., 2 tile baths, huge screened porch and full daylight basement. Big wooded lot. $18,000 class and we'll take your present home in trade. Call Sam Brannan, ME. 4-2605 or Blake Perry, ME. 6-4854. DR. 7-2643 off.
BRANNAN-PERRY, Inc.
Realtors, 403 W. Ponce de Leon

Grove Park 139

$300 DN. 5 lge. rms., Levy, MU. 8-4493 Shower Rlty., Maple Dr. CE. 3-4481

Avondale Estates 140

4-Bedrm.—Split-Level
BRAND NEW "old brick." Ent. hall, den, family rm., 3 tiled baths, attic fan, patio. Wooded lot. Terrific buy at $21,500. Call Julian Allen, DR. 7-2643 ofc., DR. 3-2190 res.; or Jerome Wills, DR. 7-2643 ofc., ME. 6-7952 res.
Brannan-Perry, Inc.
Realtors, 403 W. Ponce de Leon

$1,300 DOWN PLUS CLOSING
VERY NEAT 3-bedrm. Roman brick in exclus. section. 1½ baths, patio with sliding glass doors, util. rm., storage bsmt., beautiful wooded lot, completely fenced. Priced under FHA at $17,300. Call FRED LEDFORD, DR. 3-2534
Forkner Rlty. Co., 33 Avondale Plaza
HOUSE HUNTING? Call DR. 3-2534. FORKNER REALTY, Avondale Est.

Emory 141

Immediate Occupancy
2022 Westminster Way, NE
3 BEDRMS., sep. liv., din. and brkfst. rms., fireplace in liv. rm., full bsmt. with inside stairs, perm. stairs to attic. Solid brick. Nice lot. Fernbank school bus at front door. 1 blk. trolley, 2 blks. shopping. Exclus. Call Mrs. Smith, Res., DR. 7-4751; ofc., DR. 7-3861.
L. W. MORRIS CO.
113 Trinity Pl., Decatur

NEAR NEW SCHOOL
SPLIT LEVEL — 4 BRs., den, 2 baths, lovely kitchen; disposal, dishwasher. Wooded lot. Price $19,750. For appt. call N. B. Clark, Res., TR. 2-9857; ofc., JA. 5-0694.
FAIN RLTY., 133 Nassau.
BEAU. home, fine income. Lge. or small family or guests. 4 spac. rms., ba. down; 4 rms., 2 ba. up. TR. 4-2460. CHAS. LaFONTAINE, Bkr., Healey Bl.
LARGE, small homes. Leonard Allen Co., 1385 Oxford Rd., NE. DR. 3-4448.

Druid Hills 142

4 Bedrooms, 2 Baths, Den
OWNER WANTS OFFER
SPACIOUS 2-story brick, ent. hall, large liv. rm. with fpl., family size din. rm., w.-w. carpeting incl., full bsmt. Level corner wooded lot, 2-car garage. Most conv. location. John Wynn, DR. 7-3704; ofc., DR. 8-1736.
Ethel Lilley Company
1453 Oxford Rd., NE DR. 8-1736

1229 CAMERON CT.
LIVING room with f'place, sep. DR. kitchen, with adj. ser. area 12x12, for outdoor eating. 3 BRs. On quiet street. 1½ blks. Emory trolley. JAY BICKNELL, DR. 3-6393; ofc., TR. 2-6695.
BERRY REALTY CO.
Realtors 1574 Piedmont Ave., NE
17-RM. brick, 5 baths, large, level lot. Trans. Low cash pymt. JA. 2-3451.

Southeast 144

$1,000 CASH DOWN
ALMOST new 6-rm. brick. Carport, util. rm., fenced yard. Vacant. Owner, PO. 1-3030, PO. 6-7201, PO. 7-2676.

Grant Park 144-A

DUPLEX
A HOME and income. 4 rooms, bath each side. Price $8,000. See any time. Taylor, TR. 2-5354.
WALL RLTY. CO., INC. TR. 4-8871
322 Ponce de Leon, NE

Southwest 145

NEW — 4 rms., tiled bath, $9,950. Schumpert, Bkr., Arc., JA. 2-7731.

TO
BUY, RENT, SELL, OR FIX
CALL
JA. 3-3636
DIRECT LINES
JAckson 3-3636
TO CLASSIFIED
Atlanta Journal And Constitution

Southwest 145

MOUNTAIN VIEW
221 FULFORD DR. Modern 4-rm. ranch-style frame, enclosed front and back porches, nice lot. Conv. location. $8,450. Mr. Meteor, PL. 8-2174.
DOUGLAS WOOD RLTY
944 Gordon St., SW. PL. 8-3511

2617 Old Hapeville Rd.
(Near Cleveland and S. X-way)
6-Rm. Brick—1½ Baths
Full Dalite Basement
PO. 6-1462—MA. 7-7000. P'tree Land Co., Rltrs., 1850 Lakewood Ave.

West End 146

SEMI-DUPLEX $7,950
1157 OAK, open and vacant. Good terms, take a look and call owner. PL. 3-8378.

Cascade Heights 147

5-ROOM HOME, $10,500
$350 CASH PLUS C.L., FHA
NICE 2-bedrm. home, situated on lot 50x130, gas F.F. heat, hwd. fls., tiled bath. Owner leaving city. L. E. Williams, PL. 8-3342.

2-Bedrm. Home, $8,900
PAY REAS. CASH, ASSUME 4½% LOAN. Payable $54.25 mo. Very clean asbestos shingle bungalow, situated near Ft. Mac. Oak fls., tiled bath, cor. lot 63x142. Quick poss. arranged. MR. HUDSON, PL. 3-3036.
Bullard & Mitchell Rlty.
935 Gordon St., SW PL. 5-2508

$800 TOTAL CASH
REQUIRED TO HANDLE THIS NICE 3-BEDRM. BEAUTY. In the top location. Near everything. 1½ blks. new school. Near Ft. Mac. on bus line. Deep garage, carport and bsmt. space. Total price only $12,000. Notes like rent. Immed. poss. Walter Eads, PL. 8-2507.
INGRAM & EADS RLTY
2380 Sewell Rd., SW. PL. 5-8012

3156 West Manor Cir.
NEW LISTING
IDEAL 6-rm. plan. 1½-bath brick and frame, built-in electric kitchen, breezeway, double carport. Lot with trees, 2 blocks to grade and high school. Priced $17,750.
DAN SALE, RES., PL. 5-2031
GEO. L. WILSON, AGT.
2323 Cascade Rd., SW PL. 8-7261

739 KENOLIA DR., SW
CUSTOM built home, 3 beautiful BR., 2 baths, plus one in bsmt. Excellent lot. Conv. to everything. FHA appraised. ERLE WALDROP, ME. 4-4952; ofc. TR. 2-6695.
BERRY REALTY CO.
Realtors 1574 Piedmont Ave., NE

WILL TRADE
1940 SANDRINGHAM, off Campbellton Rd., 3-bedrm., 1½-bath brick, carport, fenced lot. Mr. Robertson, PL. 3-2658, JA. 4-4655.
PAUL C. MADDOX CO.
Realtors Standard Bldg.

New Antique Brick
$18,950—3 bedrms., mahog. paneled comb. kit.-fam. rm. with all built-ins. Near school, transp. JA. 4-4888. nite PL. 5-3636. Vlass & Dowdy Rlty., 272 Whitehall St., SW.

7 Rooms, 2½ Baths
1133 CHATHAM AVE. Lot, 60x350. Full concrete bsmt. PL. 5-1877. MR. NEELY, PL. 5-2561. J. D. OTWELL, Realtor, 409 Ashby
$300 DN. FHA, 5-RM. FRAME
LOUISE C. STUBBS, BKR.
2694 HEADLAND DR., E. Pt. PO. 6-3675
3-B.R., sep. D.R. frame bungalow. Perfect cond. $11,000 FHA. Zebedee Rlty., 147 Central, PO. 6-0214.
3-BEDRM. brick, $400 cash plus C.C. Hartley & Stanfield, Bkr. 1460 Venetian Dr., PL. 3-4402.
To Buy, Sell or Trade Call
M. M. Richardson Rl. Co., PL. 3-7713
BUY OR SELL—PL. 8-1264
Holloway Rlty. & Ins. Agency, Inc.
ESKEW BLDG. & DEV. BKRS.
308 E. Washington, E.Pt. PO. 7-9776
$400 DN., 1½-bath brk., 80x200 lot. Mims Rlty., ofc., 749 Oak, PL. 8-8548.
4 BEDRMS., lot 100x300. Massengale Rlty., 2283 Cascade Rd., PL. 8-6711.
TO BUY, SELL OR RENT CALL HUGH FAIR RLTY., PL. 8-1633
TO RENT, BUY OR SELL, CALL BARB & GREENE—PL. 3-2166
TO BUY OR SELL TRY CRIM REALTY, PL. 8-4549

Ben Hill 147-A

SUSAN LANE—New 3-bdrm. homes with fam. rms., 1½ baths. Open daily. $17,500-$19,300. Bob Robertson, McKeown Rlty., Barge Rd. DI. 4-3424

Sylvan Hills—Capitol View 148

DUPLEX $9,500
1126 DECKNER. 4 rms., bath, each side, sep., gas and lights, gas FF. each side. Clean, sound cond. Level lot. 1 blk. trolley. Near Fort Mac, schools, shopping, etc. Perfect home and income.
BUTLER REALTY CO.
1236 Lucile Ave., SW PL. 3-3881

1946 BADER AVE.
$400 DOWN plus closing, very clean 3-bedrm. home, near grade school. Howell Tribble, DI. 4-4396. John Waldrop, DI. 4-0731.
ESKEW BLDG. & DEV. CO.
Bkrs. 303 E. Washington E. Pt. PO. 7-9776

682 LEXINGTON AVE.
6-RM., 2-bath frame. Central heat, near transp.
Fred D. Phillips res. PL. 3-1332
GEO. L. WILSON AGT.
2323 Cascade Rd., S.W. PL. 8-7261

3 BLOCKS TROLLEY
5 RMS., [illegible] porch, gar. with work shop, fireplace, plastered walls. Lge. kit. with eat area. Priced $10,950. Owner trans. [illegible]
SIMEON L. SPEED REALTY
2058 Sylvan Rd., SW. PL. 3-3113

Lakewood 149

Sacrificing
1134 OAK KNOLL TER.—4-rm. frame. 132 SAWTELL—3-bedrm. frame. 30 LETHEA—3-bedrm. frame. MA. 7-7000, P'tree Land Co., Realtors 1850 Lakewood Ave.
1691 FREEMONT ST., SE—Brand-new 6-rm. brick. Modern. $11,500. $700 dn. payment and arrange loan for difference. $78 mo. JA. 3-5888.

Kirkwood 151

LIKE NEW—$7,950
244 NORWOOD AVE., NE. Can handle with reas. cash. Most attractive pale green, 3 rms., tiled bath, hdwd. flrs., only few years old, on level east-front lot, conv. to trolleys, schools and shopping. Best buy in Kirkwood. REDECORATED and vacant. I have the key. H. C. DAUGHTRY, DR. 7-1000, JA. 2-9811.
DRAPER-OWENS CO.
Grant Bldg. Realtors

COZY COTTAGE
EXCELLENT CONDITION
MOST attractive, on level fenced lot. Fireplace in liv. rm., sep. din. rm., mod. kit., util. rm. Vacant. $13,500. Mrs. Franze, DR. 8-3436; ofc., DR. 8-1736.
Ethel Lilley Company
1453 Oxford Rd., NE. DR. 8-1736

110 DEARBORN ST.
NEW—2-bedrm., den brick. Conv. location. Small down payment.
ERNEST L. MILLER CO., BKR.
814 C&S BANK BLDG.
Day, MU. 8-1305 — Nite, ME. 4-5893

$150 DOWN
GI RESALE, 4½% loan, no closing cost. Immediate possession. Low monthly payments. 2-bedroom frame, nice lot. Price $9,800. 175 Murray Hill Avenue.

East Lake 152

Established 1865
Adair Realty & Loan Co.
HIGHLAND PARK
Open 1 P.M. 'til Dark
Building Has Started
Best FHA Financing Available
ON THESE 3 and 4-bedroom homes. Basements and split-levels. Large wooded lots. You may select your colors, brick, tile, etc. if you make your choice now. Located off Tilson Road, near new Gordon High School. Call Odis Bearden, PL. 3-7315.
JOE NIXON, PO. 7-3024
MAY WE HELP YOU?
Adair Realty & Loan Co.
Exclusive Agents
Realtors, JA. 1-0100, 56 P'tree St.

$700 TOTAL CASH PAYMENT
Includes Closing Cost
NEW 3-BEDROOM BRICK, LARGE LIVING ROOM AND FAMILY ROOM, 1½ BATHS. CALL HAROLD THOMPSON, ME. 4-1206.
MAY WE HELP YOU?
Adair Rlty. & Loan Co.
1228 Main, Forest Pk. PO. 7-9423

BARGAIN—GI RESALE
TOTAL PRICE $8,213
NOTES $48.19 INCL. T. AND I.
1718 TERRY MILL RD. Very clean 2-bedrm. home, on nice lot, with tiled bath and large kitchen. Close to school, transp. and shopping. Immediate poss.
CALL GORDON LANDERS, ofc., DR. 7-2661, res., BU. 9-3782.
ALEXANDER REALTY CO.
3140 Glenwood Rd. DR. 7-2661

BY OWNER
1838 ARKOSE DR., SE
YEAR-OLD, 6-rm. brick, carport, utility, bsmt. storage. Block school, shopping, transp. DR. 8-9825.

Candler-Glenwood Sect. 152A

GI RESALE
1½ BATHS
$85.78 MO.—INCL. T and I
EXCEPTIONALLY clean modern 6-room ranch type brick home. Attached carport, large kit., separate din. rm., 3 bedrms., pine-paneled den. Near 2 new schools, transp. 1 block. Call MR. OR MRS. THOMAS, DR. 7-2661, res. DR. 8-0891.
ALEXANDER REALTY CO.
3140 Glenwood Rd. DR. 7-2661

Candler-Glenwood Sect. 152A

$450 DOWN
3511 Misty Valley Rd.
THIS well-cared-for home and yard is nearly new and most attractive inside. Here's the home for you, if you need a ranch brick with 3 bedrms. and den, 1½ baths, living rm. and separate dining rm., kitchen and utility rm. off carport. The level lot with nice shrubbery requires minimum of care. To see, go Columbia Dr. to left on Peachcrest Rd. (at fork), right on Misty Valley Rd. Call Hal Garrett, ME. 4-9357, res.; DR. 3-3434, ofc.
THIBADEAU, SHAW & BRANNAN COMPANY
REALTORS 1240 CLAIRMONT RD.

6-Room Brick, $10,500
1931 Don Juan Lane—Vacant
LIV. RM., DINING RM., KITCHEN, 3 BEDROOMS. Back yard fenced. 2 blocks E. of Candler Rd., off McAfee Rd. Near stores and transp. Lot 60x250. $400 down plus closing. FHA. C. H. Britt, DR. 3-1462.
RANKIN-WHITTEN
141 Carnegie, Realtors, JA. 1-0636

Corner Miriam Lane and Oakland Terrace
3 BEDRMS. AND DEN, 1 block to school, level corner lot. Near bus and shopping. See 2771 Oakland Terrace. Lee Wilson, TR. 2-5355.
RANKIN-WHITTEN
141 Carnegie, Realtors, JA. 1-0636

GI RESALE
$71 MO. INC. T. AND I.
2-BEDRM. home, tiled bath, cent. heat, carport. Conv. transp., shopping and schools, call Cantrell, ME. 4-4661; ofc., DR. 8-8834. Bedford Rlty., 3220 Glenwood Rd., Dec.

Decatur 153

3-Bedrm., Fm. Rm.
BEAUTIFUL new brick home with ent. hall, huge liv. rm. and dining area. 20 ft. kit.-fam. rm. with all built-ins plus sliding doors to patio. 3 bedrms., 2 baths. Only $19,500. Will trade. Call Jerome Wills, DR. 7-2643 ofc., ME. 6-7952 res.

$350 Down—FHA
311 MIMOSA DR.—Lovely 2 bedrm. bungalow with large bsmt. Pretty wooded lot. City of Decatur. No Closing Cost! Only $11,300. Call Blake Perry, DR. 7-2643 ofc., ME. 6-4854 res.
Brannan-Perry, Inc.
Realtors, 403 W. Ponce de Leon

$300 DOWN, ANYONE
NO CLOSING COST
PAYMENT IN THE 80'S
3 BEDROOMS, 1½ BATHS
FAMILY ROOM—ALL BRICK
3687 DAISY DR.
GO Glenwood Rd. to drive-in theater, turn left, go 2 blocks to Daisy Dr. and turn right.
CE. 7-6366 DAYS
DICK DOETSCH CO.

4176-4180 CANBY LANE
NEW HOMES
3 BDRMS., CARPORT, STRG. RM.
$10,500
$450 Down, Incl. Closing
APPROX. $75 MO., INC. T. AND I.
Built Under FHA
Off Wesley Chapel Rd., ½ mile from Covington Hwy.
A. H. RHYNE, DR. 8-3200

1½-BATH BRICK
3 BEDRMS. and den, beautiful street of homes in established neighborhood, Northside, Decatur. 15-ft. dining rm., 17-foot bedrms., large family-size kitchen, gas furnace, bsmt., marble fireplace. Walk to trolley, school. Sacrifice price. Easy terms. C. J. McMullan, DR. 3-3294; res., DR. 6-2759.
Cary Bone Rlty., Realtors
158 Sycamore St., Decatur

New Split-Level
4 Bedrms.—3 Baths
815 SUPERIOR AVE.
ANTIQUE BRICK—A beauty. Big family room, paneled glass sliding doors, liv. rm., din. rm., modern kitchen, 2-car carport. Near transp. $24,900. C. H. Britt, DR. 3-1462.
Rankin-Whitten
141 Carnegie, Realtors, JA. 1-0636

1387 Lawrenceville Rd.
LOT 70x500. Just outside city limits. 3-bedrm. brick (1 paneled), tiled bath. Approx. 4 yrs. old. Exclus. To see, call Mrs. Smith, res., DR. 7-4751; ofc., DR. 7-3861.
L. W. MORRIS CO.
113 Trinity Pl. Decatur

WHY PAY RENT?
CHARMING 2-bedrm. home, on level 200 ft. lot. ½ blk. transp. $8,000. Exclu. Mrs. Franze, DR. 8-3436; ofc., DR. 8-1736.
Ethel Lilley Company
1453 Oxford Rd., NE DR. 8-1736

$450 DOWN, NO CC
3 BRs., L. R., D. R., mod. kit. Pretty red brk., on level lot. Approx. 70x170. Vertical venetian blinds, awnings. Priced low. Leatherman, TR. 5-5605; nit. 9-4463.
UNITED RLTY., 474 N. HIGHLAND

451 EASTLAND DR.
IMMEDIATE POSSESSION
3-YR.-OLD brk., in perfect condition. Beautiful lot, 3 bedrms., 1½ baths, utility room, other features. Price, $16,950. Call DR. 3-4211.
W. H. McMANUS RLTY. CO.
Decatur, Ga.
MUST SELL—Owner transferred—6-room brick, attached garage, fenced yard, utility room. Convenient to schools, shopping and transportation. 8 years old. FHA appraised $16,000. $800 down plus closing. ME. 4-8188.
SANFORD RD. — 3-bedroom brick, paneled den, utility room, central heat, attached garage, screened porch, patio with BBQ pit. Convenient to transportation, schools and shopping. $17,500. ME. 4-3449.
FOR DECATUR homes or DEKALB CO. properties, call DR. 7-2604
WHEAT WILLIAMS, RLTRS.
119 E. Ponce de Leon, Decatur
TO BUY OR SELL CALL ROYALL REALTY CO.

Belvedere 153-A

OPEN EVERY DAY
ROSEWOOD PARK
HEAT'S ON
EXCEPTIONAL value. 3 bedrooms, 2 baths, family rooms, priced from $16,200 to $20,000. Representative on property every day from 1 to dark. For information call Mr. Crumbley, PL. 3-4827. TO REACH, go Memorial Dr. to Columbia, turn right 2 miles to sign.
Roy D. Warren Rlty., Inc.
Realtors 418 Healey Bldg.

CHECK THIS
2836 SANTA BARBARA
RESALE — OWNER TRANSF.
THIS HOME has everything. 3 bedrms., den, 2 full baths, liv. rm., din. rm., nice kitchen with lots of cabinets, scr. back porch, util. rm., attic fan, lots of nice big closets. All this on a big lovely lot. To see, call Mrs. Haulbrook, ofc., DR. 7-6486; home, DR. 8-5010.
Fulton-DeKalb Rlty. Co.
2131 COLLEGE AVE., NE

DOCTORS HOME
40 TREES—(some dogwood) 4 large planters (filled with boxwood and azaleas), 3 bedrms., 2 baths, brick. Carpeted throughout. Charming 20-ft. kitchen. Chain link fence. $15,250. Grace Caldwell, BU. 9-9065. McMullan Rlty., 127 E. Ct. Sq., Dec.

$45 MONTH
$300 HANDLES 4-rm. home. Gas f.f. 90x350 lot. $7,750. Vacant, no C.C.
RALPH IVIE RLTY.
JA. 4-7541, JA. 4-8385, 349 Moreland
TO BUY, SELL OR TRADE CALL BELVEDERE RLTY., BU. 9-3962

College Park 154

Must Sell This Week
OWNER'S GI RESALE
MOVING to Fla., want $675 down, see and make offer. 3-br. brk., cen. heat, nr. schools, stores, bus. No c.c. 106 Enoch Dr. PO. 7-3416, Brown.
424 E. WALKER, attention airport workers, clean 2 bedrms., tiled bath, awnings, drapes and carpets, real buy. Only $4,500 new loan. Leone Norris, res. PO. 7-7293, PO. 6-8677, Brogdon Rlty., 118 N. Church.
$250 DN., 5 rms. PO. 6-3611
Amil J. Gerlock, SW. Main, Col. Pk.

East Point 155

713 E. FORREST AVE.
$400 DOWN plus closing, 5-rm. frame home with basement, very clean, nice lot. Howell Tribble, DI. 4-4396; John Waldrop, DI. 4-0731.
ESKEW BLDG. & DEV. CO.
Bkrs., 303 E. Washington, E. Pt. PO. 7-9776

East Point 155

DANDY DARLING
THIS home was designed for real family living. Mahogany kitchen cabinets, vanitory-tiled bath, and other eye-catching features that are value packed and there for your enjoyment. The investment of a lifetime for only $400 down. SEE this brick home today. 2791 Connally Dr.
DOLPHIN HOMES
2653 CONNALLY DR.
PO. 1-1162 Sid PO. 7-4618

HOME AND INCOME
CLOSE-IN—Semi-duplex. 6-rm. frame. 2 rooms rent $40 mo. Cent. heat. Warm winter, cool summer. Beau. level lot. Price $8,750 incl. 2 rms. of furniture. Near schools, stores, bus. Exceptional value.

234 HARLAN DR.
VERY NICE 6-rm. home. Fireplace in liv. rm.; plenty cabinets in kitchen. Garage in bsmt. Near school, bus, shopping center. Priced less than FHA appraisal. Strickland, PO. 7-5130.
DURRETT REALTY CO—PO. 7-8434
402 S. Church St. East Point

WILLIAMSBURG, Jamestown Lakeshore
For the best in any price range, WE HAVE large lots in 3 restricted areas for homes from $15,000 to $30,000.
ALSO good buys in duplexes and other top trade-in homes. Hudgens, PO. 7-1308; Bowen, PO. 7-1316; Cato, PO. 7-9703; Scarbrough, PO. 1-7063.

TRADE
YOUR SMALLER home for one of our 3-BR., 2-bath bricks. Excellent loc. Mrs. Hesse, PO. 6-9672, res. PL. 8-2141, Broadon Rlty., 118 N. Church.

KITCHEN-FAMILY ROOM
BUILT-INS—1½ baths, cent. heat. Carport, util. rm. 2 lovely BRs., sep. D.R. Stockton, PO. 1-9046; PO. 7-2436. TUCKER Rlty., 113 Thompson, E. Pt.
3154 McKENZIE DR., clean, 4-bdrm. frame, carport; $350 dn., plus C.C. Move in while loan is closing. Geer & Preston, Agts., 129 Thompson, E.P. Day, PO. 7-7474; nite, PO. 7-3445.
PRACT. NEW 3-bedrm. and family rm. old brick, 2 baths, full bsmt., built-in kit. Choice loc. Wenonah Chambers, PO. 7-3084. Franklin Rlty., 1679 Dorsey, E. Pt. PO. 1-3362.
TO BUY, Sell or Rent, PO. 1-2153
EAST POINT REALTY CO.

Hapeville 156

3 Bedrms., Den Brick
BEAUTIFUL 168x304 landscaped tract, lots of large pines, over 2,600 sq. ft. of floor space, screened porch, patio, a rare bargain at $18,500. To see 3885 Springdale Rd., call Mr. Giles, PL. 3-8378.
BUTLER REALTY CO.
1236 Lucile Ave., SW, PL. 3-3881

GOOD BUY
3805 ATLANTA AVE., 6-rm. frame. See this nice 3-bedroom, separate dining room, living room, tile bath, large kitchen, screened porch and enclosed back porch. In very good condition. Call owner, PO. 1-6890.
BUY, sell or rent. S. Fulton Ins. & Rl. Est. Agcy., Hapeville, PO. 6-9777.
SELLING HAPEVILLE HOMES
JNO. M. HARRIS, Bkr., 3415 Stewart
TO BUY, sell or rent. The McCord Co., 3518 S. Fulton, PO. 7-1546.

Forest Park 157

SAVE!! ASSUME LOAN!
TAKE YOUR CHOICE. Pay ONLY $1,500 cash. NO CLOSING COST. 1205 ALLEN DR. 3-bedrm. brick. Nice fenced lot. Notes ONLY $64 per mo., incl. taxes and ins.
OR
100 RIDGE DR. Pay ONLY $1,750. NO CLOSING COST. 3-bedrm. brick with lge. FAMILY ROOM. Corner lot. New Cyclone fence. Notes only $67, incl. taxes and ins. Call MR. BURTON, PO. 7-2827; ofc., DR. 8-3394.
EWING & BOWDON
REALTORS 1032 HEALEY BLDG.

$600 TOTAL CASH
MOVE NOW IN THIS NEW 3-BEDROOM BRICK, EXCELLENT COMMUNITY, ALL CONVENIENCES, CLOSE TO SCHOOL. CALL PHIL M. STEVENS, PO. [illegible] OR J. A. PUCKETT JR., PO. [illegible]
MAY WE HELP YOU?
Adair Rlty. & Loan Co.
1228 Main, Forest Pk., PO. 7-9423

BARGAIN $400 CASH
AND MOVE IN THIS NEW 3-BEDROOM BRICK. FOR INFORMATION CALL MR. CURRIE, PO. 1-3629.
MAY WE HELP YOU?
Adair Rlty. & Loan Co.
1228 Main, Forest Park PO. 7-9423

$300 DOWN
ANYONE
112 OAK FOREST DR.
MOUNTAIN VIEW, $9,350, new brick and frame, 6 rooms, level shady lot, paved driveway. Go Central Ave. 1¼ miles south of Hapeville to Fulford Dr., turn right across RR, turn left on Old Dixie Highway, go 2 blocks, turn right on Oak Forest Dr. John Winterrowd, MA. 2-4147, BU. 4-5398.

Have Several Good Buys
IN 2 AND 3-BR. GI resales, avail. now. Pay small equity, payments less than rent. PO. 7-5803; eves. Mrs. Cruce, PO. 7-4896.
Wiley Kite Realty Co.
1183 Main St., F. Pk.

$250 CASH DOWN
NOTES $89.35. VACANT. 3-BR., brick, tiled bath. Carport, util. Rm. Near school. Tucker, PO. 1-3030; PO. 7-2676.
455-FOOT highway frontage. Adjoining new Farmers Market. Two houses. PO. 7-4570.
THRIFTY BUYS — RENT OR SELL. GRADY L. LINDSEY, RL. PO. 7-0244.
FOR better buys. Forest Park Rlty. & Ins. Co., 1167 Main, PO. 7-0531.
TO BUY OR SELL
CLAYTON CO. Rlty., PO. 6-0274

East Atlanta 158

ONE TO FIT YOUR NEEDS
CLOVERDALE DR.—6-rm. brick, 2 full baths, carport. Large bsmt. Wooded lot. Less than 2 yrs. old. Poss. immed.
ELMHURST CIR.—6-rm. red brick. 1½ tiled baths, large wooded lot. Vacant.
SMITH ST.—4 rms., tiled bath, carport. Nicely finished. Level lot 100x260.
BRAEBURN CIR.—6-rm. brick. It's new. Extra-large carport and kitchen. Level lot.
ORMEWOOD—3-BR., den brick, part. bsmt. Just redec.
EASTLAND RD.—9 rms., 2 baths, bsmt. One or two families.
GILBERT ST.—Large 6-rm. frame. Scr. porch, bsmt. Garage. Shady fenced lot.
HAAS AVE. — Extra-clean 8-rm. frame, on 1 floor, 1 or 2 families.
WARWICK ST.—5-rm. frame. Good cond. bsmt. Deep lot.
THESE homes range from $7,950 up, and can be handled best of terms. For information call ofc., MU. 8-4372; even., Little, MA. 7-3071; Mrs. Mitchell, DR. 8-2849; Little, BL. 5-2306.
Little Rlty. & Ins., 215 Flat Shoals

191 WILBUR AVE.
$350 DOWN
TOTAL PRICE $11,500
MODERN 6-room home on level wooded lot, beautifully decorated. Paneled den with f.p., screened side porch, large kitchen with breakfast area. This home has many extras. Trolley at front door. Convenient to shopping and school. Can be seen anytime. Call BOB MERCIER, Res., BU. 9-7652; Ofc., DR. 7-2661.
ALEXANDER REALTY
3140 Glenwood Rd. DR. 7-2661

2907 REVEILLE CIR.
$400 DOWN—No c. c. 3-bedrm. ranch brick. Carport; part. bsmt., cent. heat. 2 yrs. old. Lge. lot, 125x200. Leatherman, TR. 5-5605; MA. 7-0222.
UNITED RLTY., 474 N. HIGHLAND

BELIEVABLE?
DUPLEX
$8,500—EXCEL. COND. Central heat. At transp., near shopping, school. JA. 4-6880; night, TR. 4-5865. VLASS & DOWDY RLTY., 272 Whitehall.

$37 MONTH
$1,420 CASH handles. Woodland Ave. 6 rms. plus 2 attic rms. No financing cost. $7,550.
RALPH IVIE RLTY.
JA. 4-7541, JA. 4-8385, 349 Moreland
SELL, BUY, SWAP — 5 and 6-room homes. C. D. Henderson Co., JA. 4-0419. 495 Flat Shoals, PL. 5-3747.

Smyrna 160

PAY 1 MO. NOTE And Move In
2 AND 3-BEDROOM home, $71 and $81 per mo., incl. T. and I. Go to 596 Ventura Rd. or call JA. 4-5632, Mr. Lewis.

$9,500
TOTAL price for this 2-bedrm. home with sep. din. rm. and 2-rm. terr. apt. On lot 167x181. Phone Griffin Turner, HE. 5-7098 or TR. 5-5416.
HELMER RLTY., 930 W. P'TREE
GI RESALE — Split level, 3 bedrooms, 2 baths, den, wall-to-wall carpets, custom drapes. On wooded lot. Convenient to Atlanta and Dobbins. Mid teens. 220 Kenwood Road, HE. 5-3139.
HOMES, lots and farms for sale. Poston Rlty. Co., 122 W. Spring St. HE. 5-4475.
McCAY & McINTYRE RLTY. CO. 493 S. Cobb Dr., Smyrna, HE. [illegible]

Smyrna 160

3-BR. GI, $300, or trade in. Floyd Grainger Bkr., TR. 4-1549; Mab. 8716.
SOSEBEE REALTY & INS. CO. Gordon Rd., Mableton, Austell 2836
CALL US FOR 100% GI LOANS SY. 4-2466; DR. 4-3948

Austell-Mableton 161

OFF GORDON RD.
NEW DUPLEX, WILL TRADE
NEW DUPLEX, old brick, tiled baths, everything separate, large corner lot. Small down payment, or will trade for smaller house.
W. M. JOHNSON REALTY CO.
JA. 5-7701 Grant Bldg. TR. 4-0644

Suburban 162

BARGAIN TO
INVESTORS
BUSINESSMEN
DOCTORS
CATTLEMEN
POULTRYMEN
270 ACRES
FENCED AND CROSS-FENCED
SIX-ROOM COTTAGE
LAKE SITE
GWINNETT COUNTY
LOW TAXES
TWENTY-MINUTE DRIVE
STONE MOUNTAIN
PRICE $32,500
PHONE HI. 3-4334
L. O. LANKFORD, Bkr.
TUCKER, GA.

A Real Beauty On 2 Acres
A FINE BRICK HOME with 3 bedrooms or 2 and a den. Has everything including landscaped grounds by Monroe, that are truly magnificent. Located at 199 Gordon Road in Mableton. This home priced in the mid-twenties is a terrific buy. Call Tom Oswald, days, JA. 4-0465; nights, PL. 3-0469.
Embry Realty Co.
"RADIO DISPATCHED REALTORS"
115 Walton St. JA. 4-0465

IT'S ALL NEW
LARGE 7-room, rose tone brick. Big fireplace in den. Dbl. carport. All-elec. kitchen. Bsmt. 2 tiled baths. DIRECTIONS: OUT MEMORIAL DR. TO ROCKBRIDGE RD., RIGHT ½ MI. TO SUSAN CREEK DR. ON LEFT. Consider trade. J. A. Little, MU. 8-4372; BL. 5-2306.
Little Rlty. & Ins., 215 Flat Shoals

10 ACRES WITH HOME
9360 ROBERTS DR.
North of Sandy Springs
$16,500 OR OFFER
HENDERSON, BL. 5-3192
PAYNE RLTY. CO., Sandy Springs
GWINNETT County. 20-acre homesite, paved road, lights, phone, natural gas, spring, lakesite, only $2,250. Have several farms from 5 acres to 500 acres. Also business, residential or cattle farms. Call HI. 3-4334. L. O. Lankford, Broker, Tucker, Ga.
IDEAL COUNTRY HOME — 6-room brick, 13 acres of land located on Midvale Rd. ¾ mile off La Vista Rd., near Tucker. Price $27,500. Phone HI. 3-4334. L. O. Lankford, Broker, Tucker.
EXTRA space, 5 acres on hard surface rd. County water, electricity, $3,000.
BANKS-NOLEN RLTY. CO.
205 S. East Point St. PO. [illegible]
3-BEDRM. home. Lge. lot on Butner Rd. 6 miles from Ben Hill. $4,500. 20% dn. Owner, Fairburn, Ga., 4243.
HOMES AND FARMS, 24 mi. Atl. on or near future superhighway. Mann Rlty. Co., Ph. 4931, Conyers, Ga.
NEW 3-BR., 1½-Ba. Brk. DR. 7-3835. Bob Blackwell Rlty., Dec.

Industrial Property 163

ASHBY ST.
INDUSTRIAL LOT 375x211, ACL railroad siding on back line. 5,000-sq.-ft. metal bldg. Good buy at $56,500. Pay 25% down, balance at 6% for 5 yrs. To inspect, phone Marion Blackwell Jr. JA. 2-5477; evenings, DR. 8-3039.
ADAMS-CATES CO.
Realtors, JA. 2-5477, 201 Hurt Bldg.
WANTED — Acre of ground for clean, light manufacturing plant or building with 20,000 sq. feet and room for parking space, within 4 miles of Five Points, preferably on NE or NW SIDE, at a reasonable price. S. G., 156, Journal-Constitution.
140 A., So. Cobb, $985 A. JA. 4-8672. Ken'saw L. & Sales A., Inc., Real. Bl.

Investment Property 164

ANSLEY PARK 4-UNIT APT.
FRAME, 2-story, modernized apts., completely furnished. Three 2-BR. units, one 1-BR. unit. Fully rented, grossing $535 month. Price $37,500. Good financing. Shown by appt. only. Exclusive, Mrs. Barfield, TR. 6-3593, or Mr. Caldwell, TR. 5-2220, Office, JA. 4-0261.
WEYMAN & COMPANY
Realtors 1202 C & S Bank Bldg.

APARTMENT SITE PEACHTREE RD.
CHOICE PEACHTREE RD. property in Fulton County. 100-ft. frontage, over 700 ft. deep. ZONED A-1. Priced in 50s. Call MRS. SEWARD, CE. 7-7327.
Etheridge & Vanneman
Realtors 4495 Peachtree Rd., NE

HAPEVILLE
$6,780 ANNUAL INCOME
BUILDING IS TWO-STORY AND CONTAINS 6,000 SQ. FT. Six years old. Established and growing business area. Call W. Tom Musgrove, res. CE. 7-0376; office, JA. 2-5477.
ADAMS-CATES CO.
Realtors, JA. 2-5477, 201 Hurt Bldg.

A REAL BUY FOR INVESTOR
140 ACRES north of Sandy Springs with 12,000-ft. road frontage, all utilities, $625 per acre, requires $20,000 cash. For information call Harry Kellon, JA. 5-0694 day; CE. 7-4482, nights.
FAIN RLTY. & INS. CO.

LOT owners, build col. apts. now! Jumbo brk., plans and financing avail. 1-bedrm., $3,000; 2-bedrm., $3,500 per unit—check our package listings, our lots. Atlantis Rlty., TR. 3-1471 1266 West P'tree. CE. 7-4335

ROOMING HOUSE
2 BLKS N. PONCE DE LEON
$17,500—MAKE OFFER
INCOME approx. $800 mo. Lot zoned A-2 apts. Call Hensley, CE. 7-4045. Gross Rlty., 976 Pdmt. TR. 4-6324
LOOK—4-UNIT—5 TIMES
OR 2-BR. apt. for owner plus $250 mo. Will trade for duplex. Excl. Burton, DR. 8-2387.
NU-WAY REALTY CO.
MU. 8-1843 604 N. Highland
2 DUPLEXES, NE, FOR $11,500
4 UNITS, SE, $9,250
CALL ESKEW, HE. 5-5451
Bob Todd Rlty., 976 Pdmt., TR. 5-0117
476 FT. OFF PEACHTREE RD.
ACROSS from Lenox Square, excellent duplex or single rental property. 10% return. BL. 5-0695.
NEED duplex triplex, apts. Clients waiting. Quick action. White or Colored. Barfield Bros. Rlty. JA. 2-5095.
OVER 20% gross rental on 4-unit apt. in West End. W. C. Carson, Realtor, 907 Grant Bldg., JA. 5-5368.
BUILD colored apartments, jumbo brk. 1 bedrm. $3,000. 2-bedrm., $3,500. Of quality. CE. 7-2175.
TO BUY or sell, call Bill Forsyth, Scheer Realty Co., TR. 3-1777, 39 Peachtree Pl.
FOR investment and ind. property call JA. 5-3771, R. H. C. Realty Co., Grant Bldg.
400-FT. front, S. Ex'way, $75 per. CE. 3-2152. Robinson Rlty., 3130 Maple.
WE BUILD ON, BUY OR SELL YOUR PROPERTY. TR. 5-8534

Business Property 165

MORELAND AVE.
2 TRACTS—100x250 W., nice home, zoned C-1. Bargain. ALSO, 160x170 W. 6-rm. frame, zoned C-1. Near new shopping center. Mr. Osborne, BL. 5-2121; MU. 8-4963.
BAGWELL-PERKERSON, INC.
265 Hilderbrand BL. 5-2121

Sacrifice Business Cor.
$11,000 ???
2 FAIR bldgs., lot 100x100 (owner knows oil company will pay $40,000 some day, but he can't wait). Call Willoughby, DR. 8-8804.
Gross Rlty., 976 Pdmt. TR. 4-6324

Vacant Lots—Subdivisions 166

KENILWORTH ESTATES
100x300 LOTS, $2,500
FISHING — BATHING — BOATING ON LAKE KENILWORTH
NATURAL GAS—WATER—TERMS
DR. 3-2549; Residence, DR. 3-9915
Grady Duffee—Realtor
Suite 100, Rutland Bldg., Decatur

BUILDER
148 ACRES FOR SALE (ALL OR PART). Terms. Located in Northside on proposed perimeter highway. Call W. Tom Musgrove, Res., CE. 7-0376; office, JA. 2-5477.
ADAMS-CATES CO.
Realtors JA. 2-5477 201 Hurt Bldg.
EAST POINT — 6 lots, Batavia St., Jefferson Hts. Near churches, schools and new proposed hospital. PO. 6-5277; PO. 1-2556; PL. 5-3610
CLAVIS C. JONES, Real Estate
112½ Jefferson Ave., E. Pt.

BOLD STREAM
DID YOU ever dream of a city lot with winding stream, 130 ft. front located Springdale Rd., SW, $3,750. See and call Stanfield, PL. 5-1674.
40 ACRES on Butner and DeLowe Rd. City water. One of the fastest growing communities around Atlanta. $12,500; $3,000 cash, bal. notes. Owner, Fairburn, Ga., 4243.

Vacant Lots—Subdivisions 166

15 A. WITH beautiful wooded hillsides. Bold stream and pasture land, near Roswell, $4,500. Palmer Realty Co., 3181 Peachtree Rd. CE. 3-1464.
BEAUTIFUL corner lot. Lake Forrest and Laurel Dr. Mrs. Reinhard, TR. 3-1777.
Scheer Rlty Co., 39 P'tree Pl., NE
GORGEOUS 3-Acre R-1 lot on North Island Drive. $9,500 net. Harold McKenzie, CE. 3-2377. Nights.
OFF Campbellton Rd., 6½ acres, branch. $2,750. Hogan Rlty. Co., Ben Hill, DI. 4-1100 or DI. 4-1447.
DEEP 100x318 N'side lot with beaut. knoll, 125-ft. back. $3,500. CE. 3-6098.
THREE-Dunwoody Rd. superb lots. Stanley Hall Rlty., B'hd. CE. 3-3304.
NEAR Candler - Glenwood, 100x170. Bargain, $1,650. JA. 4-7781, TR. 4-6445.
NW LOTS. Mrs. Johnston, BL. 5-3647 Jim Royer Rlty., S. Sprs. BL. 5-1880.
CHOICE residential lots, Woodall Rlty. Co., 3127 Maple Dr., CE. 7-8639.
TUCKER—2½ A. Owner must sell. DR. 8-4413. Griner Rl., P'tree, CE. 7-6145
HARRIS TRAIL—Stream. $3,500. Salmon Rlty., 4434 N'side Dr. BL. 5-3033.
1200 W. P'tree, 52x150. DR. 8-3959
Griner Rlty., P'tree CE. 7-6145
N'SIDE lots, tracts. Smith Rl., 3617 Roswell Rd. CE. 3-2174.

Builders and Contractors 167

I WILL pay $40 per thousand feet for pine saw logs, delivered to my mill in Brookhaven. BL. 5-2732.

To Exchange 169

APARTMENT—8-unit brick. $4,500 equity. Will exchange for vacant property, duplex, etc. BU. 9-3630 after 6.
GROVE PARK section. Home and income. Small apartment. Sell or exchange. 760 Gary Rd., NW.

Farms and Lands 171

15 MI. S. ATLANTA-DECATUR
44 ACRES, 6 rooms, bath, gas heat, barn, mostly fenced, stream, lake, pvd. rd. frnt. $12,500. Cash or terms. T. K. WHITE BKR. WHITE DR. S. 138-155 Hwy., Stockbridge, Ph. 4497
SELL OR RENT. Modern 7-room house. All city conveniences. 100 acres land. 8 miles from Palmetto. DR. 7-8743.
100 A. DULUTH, Ga. $250 per A. Chatham Bros. Rl. & Ins., Buford Hwy. ME. 4-3117.

Out-of-Town Property 172

JUST COMPLETED
6 ROOMS and bath, carport, utility room, ceramic tiled bath, white pine paneling in living room and dining room, white pine kitchen cabinets, rubber tile on kitchen floor, city water, floor furnace, located on 100x200 lot. Just across street from Hiram High School, small down payment and closing cost, can handle balance. For further details and inspection, call Douglasville 3340 or 2987.

Timber Lands 173

TO buy or sell timberland. J. H. Dolvin Co., 3224 P'tree, CE. 7-4702.

Resorts 174

TOP AND side beautiful mountain, with large stream cascading 200 feet, several pools. Wonderful scenery. Near Clayton, Ga. Approx. 30 acres. $3,500. Address Box 34, Lavonia, Ga.
LAKE LANIER LOTS. "Paradise Point." Reese Davis, CE. 7-3749 nights; JA. 1-1971 days. Dargan, Wallington & Conner, Rltrs., Hurt Bldg.
LAKESIDE "lull" cottage. $25 down; own your lot. SY. 4-1461.

Real Estate Auction 176

WE SELL farms, homes, business properties. Vacant lots, anywhere in Georgia or adj. states. For satisfactory results, see or write us. CE. 7-7120.
JOHNSON LAND CO., Brokers
2448 Montview Dr., NW
Johnson Auction Co.
Grant Bldg., Atlanta, JA. 5-7701
T. LYNN DAVIS Realty & Auction Co., Inc., 4459 Broadway, Macon, Ga. Phone 2-5434.
WE sell throughout South at auction. J. L. Todd, 303 W. 3rd St., Rome, Ga.

Real Estate for Colored 177

SMALL CASH
922 PULLIAM ST., SW.
6 RMS., 1-bath, good cond. Vacant and open. Move in today. Call DR. 8-8804, DR. 8-1559.
Gross Rlty., 976 Pdmt. TR. 4-6326
KENNESAW AVENUE, NE
SIX bdrms., 4 baths, zoned C-1. Co-op. Bkrs. Burton, DR. 8-2387, res.
NU-WAY REALTY CO.
MU. 8-1843 604 N. Highland
PRICED REDUCED—$380 Harden Dr., NW. New 6-rm. brick, built-in kitchen, central heat, carport. Large lot. $12,500. Dn. P'ment. $250. Fuller Rlty. & Ins. Co. JA. 3-1115.
Poole Creek. No Down Payment
BOB STANLEY RLTY. CO.
1516 Healey Bldg. JA. 5-1606

Wtd.—Col. Real Estate 177-A

WE HAVE clients with ready cash, who will buy your house or vacant lot. Any section of town. Call Leon Britt.
A&S Realty, JA. 4-7792
IMMEDIATE CASH AVAILABLE
I WANT lots, old houses, and acreage, NW or NE loc. CE. 7-4335.

Wanted—Real Estate 180

GI and FHA Resales WANTED
We Handle All Details
Money Waiting for You
FREE APPRAISALS
ANYWHERE ANYTIME
GILBERT THOMAS, DR. 8-7166
Thomas Rlty. & Ins. Agcy., Inc.
1164 Euclid Ave., NE JA. 4-4553

Immediate Purchases
CASH CASH CASH
We Handle All Details
GI RESALES WANTED
MONEY WAITING FOR YOU
Tom English, DR. 3-2080, DR. 7-6486.
Fulton-DeKalb Realty Co.
2131 College Ave., NE

CASH CASH CASH
GI RESALES WANTED
WE handle all details. Money waiting for you. Candler-Glenwood, East Lake, Decatur
ALEXANDER OFFICE, DR. 7-2661
ALEXANDER RES., DR. 3-2495
ALEXANDER REALTY CO.
3140 Glenwood Rd. DR. 7-2661

ATTENTION OWNERS
HAVE CLIENTS for 8 to 24-unit apts. in top repair. East or west of P'tree Rd. Please call Couper or Peterson, JA. 4-8495.
LANE REALTY CO.
Realtors, 419 Moreland Ave., NE

LAND WANTED
CLIENT with $20,000 cash to invest, desires acreage in Fulton, DeKalb, Cobb or Gwinnett counties. If ready to do business write details and give price to Howard R. Peavy, Broker, 5260 P'tree-Dunwoody Rd., Atlanta 5, Georgia.

DURING 1958 WE MADE 152 SALES FOR $1,841,000, mostly homes. We can finance and sell your home anywhere in Greater Atlanta. For appraisal call Joe Maddox, CE. 7-8744, evenings.
MADDOX REALTY, INC.
1203 Healey Bldg. JA. 4-3471

Apt. House Wanted
HAVE client (now) with substantial cash to purchase 4 units or more in good location. Call Correll, DR. 4-1521.
Gross Rlty., 976 Pdmt. TR. 4-6324

GI OR FHA RESALES WANTED
Jos. A. Parks Rlty. Co.
750 CASCADE AVE., SW PL. 8-2404

QUICK CASH
RESALES needed at once. Free appraisals anywhere, any time.
BENEFIELD REALTY, REALTORS
2344 Main St., Tucker HI. 3-7138

CASH—GI RESALES
2 AND 3-bedrm. GI resales needed at once. Cash sale, free appraisal. J. H. Leathers, DR. 3-1642, DR. 7-3315. Leathers Rlty., Dec.

WILL YOU TRADE
YOUR equity for down payment on new brick home, dalite bsmt.? DR. 7-1741. Benefield Rlty., Decatur.

$1,500 CASH
CLIENTS FOR GI RESALES. Call GL. 7-0282, nites ME. 6-5263. Chatham Realty Co., Doraville.
HAVE clients for duplex in SW section. Mr. Franco, PL. 3-1245.
WILLIAM R. JOINER REALTY CO. 931 W. Peachtree, NE TR. [illegible]
We Need to List Your Home
L. F. Jenkins Rlty. MA. 7-5240
Realtors, 531 Moreland at Glenwood
BUY, SELL OR TRADE
NEAL & WESTBROOK RLTY.
1790 Cand. Rd. DR. 8-9662. DR. 8-5551
NEED 3 or 4-bedrm., NW and Sandy Springs. Mrs. Motter, SY. 4-9015.
HOLLEY Rlty., 3179 Maple, CE. 3-1888
TO SELL or rent your property call SAMUEL ROTHBERG, REALTOR TR. 2-0706
FOR individual attention list your property with Wright & Callin, 3179 Maple Dr. CE. 3-3288.
HAVE clients for NS. listings. Olive Harrell Rlty., 254 E. Paces Ferry, CE. 7-4742.
GLENWOOD REALTY
1867 Candler Rd. DR. 7-7048
A. R. COX REALTY, Brokers
103 Grant Bldg. JA. 3-3558
HOUSES—Any sect. Atlanta Realty Co., 83 Cain St. JA. [illegible]
FOR BEST service. Brockett Rlty. Co., 1823 Cndlr. Rd., Dec., DR. 3-3359.
LIST your real estate with us. Haas & Dodd, JA. 2-3111. Haas-Howell Bl.
LIST YOUR HOUSE WITH US FOR results. Mitchell Rlty., MU. 8-7199.
SUBURBAN acreage or farm. JA. 3-1730. Rowe Rlty., 1400 Glenwood.
SCOTT RLTY. & INS. CO., INC.
505 Fulton Federal Bldg. JA. 4-1378
ROSCOE MEAD, REALTOR
Masonic Bldg., Decatur. DR. 7-1228

Wanted—Real Estate 180

ME. 4-4241 to sell your property. Anderson Rlty. & Ins., B'cliff Rd.

HOSFORD REALTY, INC. REALTORS 542 CHURCH ST.

HOWARD SIMPSON & ASSOC. 1407 Roswell St., Marietta, HE. 5-8012

LIST with us. DR. 3-4421. Spain Davis Rlty., 117 Greenwood Cir., Decatur.

L&S REALTY & INS. CO. 609 Church, Decatur — DR. 8-2331

WALL REALTY CO., INC. 322 Ponce de Leon TR. 6-8871

GLENCO REALTY CO. Dec. Fed. Brch. Bldg., DR. 8-2555

PANNELL REALTY CO. Mortgage Guar. Bldg. JA. 2-3426

GRAY REALTY CO. First Natl. Bank Bldg. JA. 2-4344

HARDY REALTY CO. Clarkston, Ga. Phone HI. 3-7530

NEED A HOME? CALL BEL-AIR RLTY., DR. 8-8813

APARTMENT lots needed by builder—NE, NW. CE. 3-9558.

AUTOMOBILES

Automobiles for Sale 181

Buick

"THE BUICK CENTER" All Models Authorized HIX GREEN BUICK CO. Sales—Service—Parts 41 North Ave. TR. 2-5844

BUICK—'54, Super. 32,000 one-owner miles, P.S., automatic, R. and H., white tires. Must see to appreciate. Call Fred Morgan, ME. 6-4309, agt.

BUICK—1956 RM. hardtop. Full power. Clean, one owner, $1,495. $175 down. Call McCune, 276 Peters St., JA. 5-6339, agt.

BUICKS — All models, best deal. JOHN DAVIS BUICK East Point PO. 7-8369

BUICK—1949, 4-dr. Good transp., $125, $25 down. Call McCune, 276 Peters St. JA. 5-6339, agt.

BUICK, 1956 4-dr., air-cond., straight drive. Real low mileage. $1,295. JA. 4-3457, agt.

BUICK—'59 hardtop, 500 miles, all extras. Today only $3,195. SY. 4-8271, agent.

BUICK—1950 Special, new tag. Good condition. $75. 1057 Washita Ave., NE.

HANSON BUICK, INC. 131 W. P. de L., Decatur, DR. 3-1685

BUICK—'55 convertible. $1,095. TR. 4-7420, agt.

Cadillac

CADILLAC—1955, 62, 4-door, full power. Perfect condition. New Vogue tires. Priced to sell $2,000. 410 Ridgecrest Drive, Forest Park. PO. 7-4033.

CADILLAC—1951 convt. Full power, light blue, auto., W.-S.-W. Extra nice. Ask for used car salesman, JA. 2-9070; eves., JA. 2-5005, agt.

CADILLAC—1950 4-dr., R. and H., automatic transmission, a nice automobile. Call Mr. Arthur Pittman, PO. 6-1011, Dlr.

CADILLAC — 1958 Coupe de Ville. All elec. equip. Air-cond. 12,000 mi. $4,295. PO. 1-8888.

CADILLAC—'57 Sedan de Ville. Full power, factory air. Like new. $3,395. Agt. SY. 4-8271.

CADILLAC—'58 coupe, full power, air conditioning. $4,495. Agt. SY. 4-8271.

CADILLAC '56 sedan deVille. All power. Air. $2,995. BU 9-4411, dlr.

CADILLAC, 1953. Like new. $895. JA. 4-3457, agt.

Chevrolet

CHEV.—1958 "Bel Air," 8-, hardtop, 2-Tone Finish. Lots of Extras. $2,195 OTHERS HUGGINS MOTORS 370 W. P'tree St., NW, MU. 8-8697

CHEVROLET, 1958's—Several models, extra-clean, low mileage. As low as $1,395, or $95 down, $43.50 per mo. Hurry in today.

TIMMERS CHEVROLET 329 Whitehall MU. 8-5000

CHEVROLET—1957, Bel Air convertible. Turbo-Glide, power steering, power brakes, radio, heater, white-wall tires, perfect condition. Clean. Must sell this week. $175 and assume payments. TR. 2-0392, after 6 p.m.

CHEV.—1957, B.A., H.T., A.T., R. and H. $200 dn. JA. 4-1701, bkr.

Money to Loan 72

Everybody needs money sometime

when you do... visit the COMMUNITY LOAN office nearest you

LOANS UP TO $2500 TAKE UP TO 24 MONTHS TO REPAY!

Anyone with established credit can phone before noon ... arrange for money the very same day! Open Friday until 8 P.M. for your convenience

COMMUNITY LOAN & INVESTMENT

DOWNTOWN 45 Forsyth St., N.W. ......JA 1-2045 Grant Bldg.
DOWNTOWN 207 Mark Bldg. ....MU 8-1308
FIVE POINTS 47 Pryor St., N.E. ....JA 3-0422
MARIETTA-BANKHEAD 778 Marietta St., N.W. .....JA 3-7345
WEST END 622 Lee St., S.W. ....PL 5-4581
BUCKHEAD 3102 Roswell Rd., N.W. ..CE 3-9467
MARIETTA 1405 Roswell St. 8-0448

LOANS $50 to $1,500 ONE-DAY SERVICE SIGNATURE LOAN & THRIFT CORP. 603 Ashby St., S. W. (Near Gordon) PL. 3-2161

AUTO LOANS AT LOW RATES

WE REFINANCE ALL MAKES OF CARS ALL ACCOUNTS HANDLED IN STRICTEST CONFIDENCE

Also • CONSOLIDATION LOANS • FURNITURE LOANS • PERSONAL LOANS

TRinity 5-7581

Free Parking Across the Street

PREMIER LOAN COMPANY 625 PEACHTREE STREET, N.E. BETWEEN NORTH AVE. & PONCE DE LEON AVE.

Automobiles for Sale 181

Chevrolet

HEADQUARTERS FOR CHEVROLET CARS AND TRUCKS Sales—Parts—Service "THE OLD RELIABLE" JOHN SMITH CO. 536 W. Peachtree TR. 5-8111

CHEVROLET—1957, 4-door, Bel Air, Powerglide, radio, heater, new white-walls, factory air conditioned, new appearance, periodically serviced. $1,650. CE. 3-3476.

CHEVROLET—'52 Bel Air sport coupe, radio, heater, straight drive, 2-tone paint, white tires, low mileage, extra clean. $25 dn., $38 mo. JA. 4-0325, agent.

CHEVROLET—1956 Bel Air convertible. Beautiful turq. and white. This car is ready to go anywhere, any time. Call Bennett, DR. 8-6900, agt.

'53 CHEVROLET—Business coup, 40,000 actual miles, clean. CAREY PAUL MOTORS 687 Spring St., NW TR. 6-3776

CHEV. '57 210, 4-dr., Powerglide, low mileage, 1 owner, assume notes or will accept trade. Call Frank Higdon, PO. 1-0671, Universal Ford.

CHEV.—1957, 2-dr. Bel Air, V-8. Straight drive, R. and H., W.-S.-W. Sharp. Ask for Ned Cronan, JA. 2-9070; eves., JA. 2-5005, agt.

CHEV. '56 Bel Air 4-dr. Hardtop, radio, heater, automatic transmission, very low mileage, call Mr. Joe Gloson, PO. 6-1011. Dealer.

CHEVS and Fords, 1957 4-dr. sedans. Drive-away cond. $600 ea. Fulton Equip. Co., 2235 Stewart Ave., SW. PO. 7-8606.

CHEV.—'58, Bel Air, 4-dr., HT., factory air, R. and H., P.S., AT., W.W.T. Low down payment. Agt. TR. 5-2349.

CHEVROLET, '55 V-8, Bel Air 4-dr. R. and H., Powerglide, white tires. Extra clean. Frank Cochran, ME. 6-4309, agt.

CHEVROLET—1954 Bel Air 2-door Powerglide. Assume payments $42.60 per mo. Call Garry Slater, agt. ME. 6-4301.

CHEVROLET, '50, 2-dr. No down PAYMT. Assume NOTES of $33 per mo. Ed Smith, Bkr., DR. 8-1797.

CHEVROLET, 1946 club coupe. Runs good. $125. $25 down. Call McCune, 276 Peters St., JA. 5-6339, agt.

CHEVROLET—'57 sport coupe, Corvette motor, straight drive, solid white, $1,945. Agt., TR. 2-5614.

CHEVROLET—1954. Real value, 4-dr., power glide, 21,000 mileage. Driven by owner only. CE. 3-5052.

CHEV—'56, Bel Air sport coupe, like new, R. and H., auto. trans., W.-W. T. Agt., TR. 5-2349.

CHEVROLET — 1953, 4-door, radio, heater, perfect condition by owner. PO. 6-8886, DR. 8-2965.

CHEV. '57 Bel Air Sport Coupe. Solid black, straight shift, big engine, loaded. Agt. TR. 5-2349.

CHEVROLET—1957 Bel Air sport coupe. Like new. Cole Auto Co., 889 W. P'tree, TR. 5-8984.

CHEVROLET — 1951 hardtop. Radio, heater, WW tires. Clean transportation. $250. CE. 3-8798.

CHEVROLET — 1952, 2-dr., with heater. Extra clean. TR. 5-7543; after 6 p.m., DR. 8-1502.

CHEV.—'53, 2-dr. Sedan, radio and heater, extra clean, low mileage, $25 dn. JA. 4-0325, agt.

CHEVROLET—1951 2-dr. de luxe, Powerglide, radio, heater. $195. Fairburn, Ga., 6245.

CHEV. '57 sport coupe, big motor, Cadillac carburetors, $1,995. TR. 2-5614, agt.

CHEVROLET, '51, 2-dr. $350. Nothing down, Frank Cochran, ME. 6-4309, agt.

CHEVROLET, '48 4-dr., clean, good cond. No down payment. PL. 8-5959, Brooker.

CHEV., '50 cpe. Absolutely like new, new tires. $15 dn., $8 wk. JA. 4-5543. Broker.

CHEVROLETS (2), '56, 2-dr. V-8s. Straight drive. $895 ea. TR. 4-7420, agent.

CHEV. '55 Bel Air spt. cpe. Powerglide, like new, $100 dn. TR. 2-2131, bkr.

CHEVROLET—'57 "6," cyl. Powerglide, R., H. $1,295. CE. 7-4413, agt.

CHEVROLET—1953. 4-door. Perfect. 39,000 mi. $695. Owner, MA. 7-1217.

CHEV. '52 hardtop. The nicest in town. $25 down. JA. 3-5086, agt.

CHEVROLETS (2) '57 V-8s, straight drive. $1,395 ea. TR. 4-7420, agt.

CHEVROLET, '55 V-8 B.A. 2-dr. P.G. $995. Nice car. JA. 4-3457, agt.

CHEV. '52—The nicest in town. Full price $395. JA. 3-5086, agt.

CHEV. '57 Bel Air 4-dr., HT., a puff. $1,925. Agt., TR. 2-5614.

CHEV. '55 Bel Air, A.T., R. and H. $50 down. JA. 4-1701. Bkr.

Chrysler

PEACHTREE PLYMOUTH USED SPECIALS

CHRYSLER—'52 4-dr., V-8, Radio, heater, good car throughout. A real fine car for only $395.

PEACHTREE PLYMOUTH 3275 Peachtree Rd., NE.

CHRYSLER—1955 New Yorker de luxe, sedan, blue, very clean. Air conditioned. Power steering, brakes, windows and seat. Good tires, single owner. $1,285. JA. 3-6576.

CHRYSLER—1955, 4-door Windsor de luxe. Radio, heater, automatic transmission. Pay small equity and assume notes. Will consider trade for smaller car. HI. 3-6352.

CHRYSLER—'55 Newport Hardtop, full power, 2-tone, $1,325, agent., TR. 2-5614.

Corvette

CORVETTE '57 Straight stick. Hottest one in town. Solid black. $2,695. HESTER MOTORS 683 Spring St. TR. 5-9121

Crosley

CROSLEY station wagon. Radio, heater. Good condition. $150. BU. 9-4762.

De Soto

DE SOTOS (3) 1958 Firelite hardtops. Full power and air condition. Driven by Mr. Wagstaff and executives only. Take your pick. We will produce factory invoices and will sell for less. Excellent condition. New-car warranty. Call Mr. Huff, TR. 4-2756, agent.

DE SOTO—1955, Sportsman Hardtop. Beautiful black and white, with power. Will sell for only $1,095. Call Blake. DR. 8-6900, agt.

DE SOTO, '57 hardtop. $1,595. TR. 4-7420, agt.

Dodge

DODGE—1958 Hardtop, Power all the way. Air conditioned. Only 3,500 miles. Must sacrifice. Call Jack Herren. DR. 8-6900, agent.

DODGE, '55 Lancer hardtop coupe. Radio and heater, automatic, PS. $845. Atlanta Outlet, 260 North Ave., NE. TR. 5-1609.

DODGE, '52 real clean, no cash needed assume notes, call Bob Neal, PO. 1-0671, Universal Ford.

DODGE '53—Coronet hardtop. Heater, radio. Very clean. Only $695. CE. 7-4413, agt.

DECATUR DODGE-PLYMOUTH 125 W. Ponce de Leon—DR. 7-6424

DODGE—'56 Town Wagon. 8-passenger. Real nice. DR. 8-4525. Agt.

DODGE, '53—Full price $395. A real nice car. JA. 3-5086, agt.

DODGE—'49 Coronet. Good condition. Owner. $225. SY. 4-5467.

Ford

FORD '59 $100 cash, $59.10 month SEE or call Gary Slater, agt. ME. 6-4301.

FORD—1953 Victoria, 2-dr. Hardtop, V-8 straight drive, radio and heater, very clean inside and out. Priced for quick sell. Sacrifice. Phone PO. 7-8651 or car can be seen at 3231 Stewart Ave., Hapeville, agt.

FORD—1950 6-clinder, 4-dr., straight drive, radio and heater, excellent mechanical condition, body not too clean, priced at $160. Phone PO. 7-8651 or car can be seen at 3231 Stewart Ave., Hapeville, agt.

Money to Loan 72

Automobiles for Sale 181

Ford

FORD, 1951 Victoria, 2-dr. hardtop, straight drive, radio and heater, 2-tone finish, brown and white, white sidewall tires, priced for immediate sale. Phone PO. 7-8651 or car can be seen at 3231 Stewart Ave., Hapeville, agt.

FORD, '55, 4-dr. Country Sedan, 9-passenger, automatic, radio and heater. Excellent buy for work or family. Take over payments, $77.40 per month. Call Mr. Huff, TR. 4-2756, agent.

FORD '57 FAIRLANE "500" 2-DR. No cash needed. Assume notes or will accept trade. Bill Lockley, Hub Ford, JA. 2-9070.

FORD—1958 FL "500", 4-dr. Vict. COM., PS., PB., R. and H. W-S-W. Factory air cond., 2,000 miles. Show room new. Ask for Barry Young, JA. 2-9070; eves., JA. 2-5005, agt.

FORD—1949 club coupe, heater, seat covers, white-wall tires, good transportation, priced at $195. Phone PO. 7-8651 or can can be seen at 3231 Stewart Ave., Hapeville, agt.

FORDS, wagons, convertibles, hardtops, '51-'58 models. 60 cars to choose from. Financing arranged, no credit needed. Call JA. 4-7919. 1119 Memorial Dr., Miller Motors.

FORD—1957, 4-dr. Custom "300", V-8. Blue-white-blue, FOM., R. and H., W.-S.-W., one owner. Like new. Ask for Charlie Blair, JA. 2-9070; Evenings, JA. 2-5005, agt.

FORD—1958 FL., "500", 2-DR., Vict. COM., PS., R. and H., W.-S.-W. tires. 11,000 miles. One owner, like new. Ask for Bill Henry, JA. 2-9070; eves., JA. 2-5005, agt.

FORD—1957 Fairlane, "500" 2-dr. Beautiful yellow and white. This car is absolutely like new. Can be bought for only $195 down. Call McGee. DR. 8-6900, agt.

FORD '57 Fairlane "500" Victoria, beautiful green and white, radio, heater, Fordomatic, just like a brand new automobile. Varsity Motors, TR. 5-9319

FORD—1953 Station Wagon, Fordor, 9-passenger, custom-lined. Fordo-Matic. Radio, heater, good white tires. Clean, good condition. $495. DR. 3-6712.

FORD, '56 Victoria V-8, straight drive, $1,185. TERMINAL USED CAR EXCHANGE 2581 Lakewood Ave., SW PO. 7-8822

FORD—'58 Demo., must sacrifice no cash down, trade-ins. accepted, 5 to choose from, call Tommy Bozeman, PO. 1-0671, Universal Ford.

FORD — '56 Fairlane club sedan. Powerpack, Fordomatic. R. and H., white tires. Extra clean. $1,195. Frank Cochran, ME. 6-4309, agt.

FORD—1953 4-dr., customline, radio, heater, automatic transmission, like new, 1-owner, call Mr. James T. Jackson. PO. 6-1011, Dlr.

FORDS — 1951-1952 convertible. No down payment. Call Blair or Cronan only. JA. 2-9070; evenings, JA. 2-5005, or TR. 4-0757, agt.

FORD—1955 Vict. R. and H., AT. Pink and ivory. $1,095. $125 down. Call McCune, 276 Peters St., JA. 5-6339, agt.

FORD—'55 Fl., town sedan, R. and H., auto trans., W.-W. T., a real nice car. Priced to sell. Agt. TR. 5-2349.

FORD—'57, Fairlane, "500," Vict. Auto. trans., R. and H., black and white. Extra nice. $1,795. CE. 7-4413, agent.

FORD—'57 Victoria. Fordomatic, R. and H., white tires. Gold and white. $1,695. Frank Cochran, ME. 6-4309, agent.

FORD—'55, R. and H., clean, no cash needed, assume notes, or will trade, Call Bob Neal, PO. 1-0671, Universal Ford.

FORD — '59. No cash needed. $59.24 per mo. See or call Norman Clayton, PO. 1-0671. Universal Motors, Hapeville.

FORD—'55 2-dr. Ranch Wagon. Original dark blue finish. Excel. for second car. Call now! CE. 7-4661. Agt.

FORD—'55 Ranch Wagon V-8. Automatic, R. and H., white tires. Extra clean. Roy Trull, ME. 6-4309, agt.

FORD — '55 Fairlane club sedan. Fordomatic, R. and H., white tires. $995. Roy Trull, ME. 6-4309, agt.

FORD—'56, Fairlane, 4-dr. R. and H., auto. trans., 2-tone blue. $1,395. Bob Matthews, CE. 7-4413, agt.

FORD—'57 Country Sedan. Auto. trans., R. and H., WW tires. $1,895. Roy Trull, ME. 6-4309, agt.

FORD—'57 Custom 2-dr., "6" cyl., heater. Extremely nice. Only $1,195. Crest Motor Co., CE. 7-4413.

FORD—1953, 4-dr., R. and H., clean, $595. $95 down. Call McCune, 276 Peters St. JA. 5-6339, agt.

FORD—'53, Thunderbird engine, new paint and seat covers, must sell immediately. Call JA. 4-6390.

ROSWELL MOTOR CO. LOW OVERHEAD—Better trades. Roswell 2541

FORD — '59. NO req. dn. PYMT. Low mo. PYMTS. Call me only. ED SMITH, Bkr., DR. 8-1797.

FORD—'58 Custom "300" 2-dr. with heater. An extremely clean car. Only $1,595. CE. 7-4413, agt.

FORD—1953 Vict. R. and H., $595. $95 down. Call McCune, 276 Peters St., JA. 5-6339, agt.

FORD—'57, Custom 300, 6-cylinder, 4-door, radio and heater, private owner. TR. 5-0271.

FORD '58—Fairlane "500" Vict. R&H, Fordomatic. Extra nice. $1,995. CE. 7-4413, agt.

FORD—'56, Custom Ranch Wagon, V-8. R. and H., auto. trans. $1,395. CE. 7-4413, agt.

FORD, '59, $100 cash; $59.10 month. See or call Kinsey, DR. 8-1797. Al Means Ford.

FORD — 1956, 4-door, custom "8". $150 cash, assume notes, $45 month. PO. 7-5224.

FORD 1955, Mainline, 6, Tudor. WSW. Original owner. $795. ME. 6-6843.

FORD—'57 Vict. R. and H., A.T., P.B., P.S. $1,795. BU. 9-9131, agt.

FORD—'59 Fairlane "500" V-8. Auto. R. and H. $2,595. Agt. SY. 4-8271.

FORD—1940, pickup. Reconditioned motor. Good body. $165. PO. 1-7122.

AL MEANS FORD SALES CO. "On the Square." Dec., DR. 3-1691

FOSTER FORD LITHONIA JA. 3-8811

FORDS (2), '56 Victorias. $1,195 ea.; (1) '55 Victoria. $995. TR. 4-7420, agt.

STONE MOUNTAIN FORD CO. HI. 3-6443 STONE MTN. 8421

FORD '54 6-cyl., 4-dr. Customline, $595. No. down. PO. 6-5373. Agt.

FORDS (2) '55 convertibles. Fully equipped. $995 ea. TR. 4-7420, agt.

EAST POINT FORD 1230 N. Main St., PL. 3-2121

FORD, '58 intercepter eng., like new, $150 dn., $65 mo. BU. 9-4066.

FORD, '55 Fairlane, R. and H., A.T. $50 down. JA. 4-1701, bkr.

FORD '57, 8-AT. R.H. One owner. 1298 Spring, TR. 4-0742.

FORD—'54, 4-dr., OD., extra sharp. $725. TR. 2-5614, agt.

FORD—'57 4-dr. hardtop. Like new. $1,695. Agt. SY. 4-8271.

FORD, '53 Victoria hardtop. $25 dn. $495. TR. 2-2131, bkr.

FORD 1952 V-8. Nothing down. Cole Auto Co., TR. 5-8984.

FORD, '56 Vict. Straight drive. $1,045. JA. 4-3457, agt.

FORD, 1957 wagon. $1,695. JA. 4-3457, agent.

Foreign Cars

ECONOMY CARS SPORT CARS
ENGLISH FORD ... JAGUAR
FIAT ... AUSTIN-HEALEY
MORRIS ... VOLVO
ALFA ROMEO ... PEUGEOT
AUSTIN A-35 ... M.G.A.
Complete Factory Parts and Service For Each Make

SPORTS CAR CENTER TOM AND JIM DOWNING, OWNERS
500 W. Peachtree JA. 3-2561
836 Peachtree St. TR. 5-9371
2953 Peachtree Rd. CE. 3-5309
500 N. Main, East Point PO. 1-8448
741 Spring St., NW TR. 2-5497

Foreign Economy Cars SPORTS CARS SALES—SERVICE—PARTS Import Motors Ltd., Inc. 46 North Ave., NE TR. 6-8228

EUROPA IMPORTS, INC. ATLANTA'S ONLY Authorized Independent Importer VOLKSWAGEN 3029 Peachtree Rd., NE CE. 3-3246

MERCEDES-BENZ AUTHORIZED DEALER SALES—SERVICE—PARTS HIX GREEN BUICK CO. 41 North Ave., NE TR. 2-5844

TAUNUS GERMAN FORD FRANK GRAHAM CO. 600 W. Peachtree, TR. 6-8231

FIAT 600 model, 4,000 miles, like new, 21 notes at $60 month with bank. Will take small equity or will pay difference on used car. Call: B. A. Barnett, MU. 8-5000, agt.

PLENTY OF NEW VOLVOS Atlanta's Authorized Volvo Dealer FOREIGN CAR SALES PO. 7-0565, 318 N. Main St., E.P., Ga.

Brundage Motors Atlanta, Inc. Atlanta's Only Authorized Volkswagen Dealer 390 W. Peachtree St., NW, JA. 3-8541

MG,—1955, TF 1500. Dark green convertible, spoke wheels, white-wall tires. Very clean. Low winter price, $1,395. Call PO. 6-7142 after 6 p.m.

SIMCA Sales—Service—Parts FRED WALTERS OLDSMOBILE 3232 Peachtree Rd., NE, CE. 7-0321

TRIUMPH new TR 3- and TR 10's. Convertibles, wagons and 4-doors. $100 down, $59 mo. Miller Motor Co., 1119 Memorial Drive, JA. 4-7919.

MERCEDES—1953 "220" 4-dr. sedan, R. and H., 25,000 actual miles. Must see to appreciate. Frank Cochran ME. 6-4309, agt.

SIMCA—1958 Aronde Monthlery, 4-door sedan. Like new. 9,000 miles. Take up contract. $70 per month. Call BL. 5-3738.

Automobiles for Sale 181

Foreign Cars

MORRIS Minor Deluxe, 1958, 2-door, heater. Runs perfect. Not a scratch. I must sell this week, $1,195, ME. 4-4986.

JAGUAR—Mark VIII, 4-door, with overdrive, radio, sun roof. 14,000 miles. Best offer. PO. 6-4292.

MG, 1957 WHITE, radio, heater, new rubber, excellent condition. $1,795. ME. 4-4004, after 6 p.m.

1958—GOLIATH, sacrifice, take up payments, white-wall tires, leather interior. PO. 7-8427.

VOLKSWAGEN — 1957. Private owner. Excellent condition. Call after 5 p.m. DR. 3-8267.

HILLMAN, 1950. Clean, good cond., 4-dr., 4-speed trans. Bargain. TR. 3-1616, agt.

RENAULT — 1957. Priced for quick sale. New tires. Excellent condition. GL. 7-5354.

PORSCHE—1952, 1500 coupe, telefunken radio, TR. 2-0620, leave number.

MGA—1958. White with red leather. Many extras, low mileage. PO. 6-9492.

FIAT—Sales and Service Hills, Inc., 3163 Roswell, CE. 7-2627

FOREIGN AND SPORTS CARS NORTHERN, 674 Spring, TR. 4-1204

Italian Imported Car Co. FIAT, 741 Spring St., NW, TR. 5-9321

RAY CARTER 680 Spring St. TR. 3-1476

Downing Motors — RENAULT 486 W. Peachtree, JA. 3-3461

HARRY SOMMERS

Jeeps

JEEPS ALL models and styles. Large selections. Call Courtney Wynn. HIX GREEN "JEEP" 46 North Ave. TR. 6-8228

ARMY JEEPS and Jeep tops, $10. Lee Lance, 42 Hwy., Conley, Ga.

JEEP PANEL—Full price $150. $5 dn., $3 wk. JA. 2-5010, bkr.

Kaiser

KAISER — 1953 Manhattan. Radio, heater, Hydra-Matic. George Dorr. TR. 2-0620.

KAISER—1952, 2-door, clean, runs good. Will trade. $175. HE. 5-7211.

Lincoln

'57 LINCOLN Premiere, full power, air. Color is white. WAGNON MOTORS. DR. 7-6451.

Mercury

MERCURY—EDSEL Lincoln—Continental Taunus—German Ford FRANK GRAHAM CO. 600 W. Peachtree TR. 6-8231

MERCURY — '55 Custom, 2-dr., straight shift, R. and H., W.-W. T., priced to sell. Agt., TR. 5-2349.

MERCURY—1953 hardtop. R. and H., AT. $595. $95 down. Call McCune, 276 Peters St., JA. 5-6339, agt.

MERCURY, '58 Mont. sport cpe. Fully equipped. 16,000 miles. $2,195. Roy Trull, ME. 6-4309, agent.

MERCURY — 1951, radio, heater, very good condition, best reasonable offer. DR. 7-7038.

MERCURY—1953. Good cond. No required down payment. Cole Auto Co., TR. 5-8984.

MURPHY MERCURY COMPANY 338 N. Church St., PO. 7-9721

MERCURY '54 4-dr. R. and H. $645. BU. 9-9131. Agt.

MERCURY, 1956 Monterey hardtop. $1,095. JA. 4-3457, agt.

MERCURY, '53 4-dr. Full price $469. JA. 3-5086, agt.

Nash

NASH—1951 Rambler sta. wag. R. and H. $295. $95 down. Call McCune, 276 Peters St., JA. 5-6339, agt.

NASH, '51 Rambler sta. wag., extra clean. $10 dn., $27 mo. PL. 8-6791, bkr.

NASH '52—Rambler HT. $395 full price. JA. 3-5086, agt.

Oldsmobile

Oldsmobiles FRED WALTERS OLDS AUTHORIZED SALES—SERVICE 3232 PEACHTREE RD., CE. 7-0321

MITCHELL Motors, Inc. "Your Oldsmobile Dealer" Authorized Sales and Service 350 W. Peachtree St., NW, JA. 2-5255

OLDS.—1955, 4-dr., hardtop, 2-tone, Hydra., PB., R. and H., W.-S.-W. Extra clean. One owner. Ask for Bowen Campbell, JA. 2-9070; eves., JA. 2-5005, agt.

OLDSMOBILE — 1958 Super "88" Fiesta station wagon. Full power, air conditioned. Like new, $3,295. See at 260 Mt. Paran Rd., NW. BL. 5-0506.

OLDS, '55 Holiday coupe. P.S., P.B., AUTOMATIC, R. and H., white tires, 2-tone paint, 30,000 miles. Roy Trull, ME. 6-4309, agt.

OLDS—'55 "88," Holiday, 4-dr. sedan, blue and white, R. and H., auto. trans., W.-W. T., a real nice car. TR. 5-2349, agt.

OLDSMOBILE—1957, 4-door, hardtop, Super "88," radio, heater, power steering, well cared for, $1,795. CE. 3-3476.

OLDS.—1953, "88," 4-dr., R. and H., A.T. Clean, $595. $95 down. Call McCune, 276 Peters St., JA. 5-6339, agent.

OLDS., '57 "88" 4-dr. Straight shift, black, under 20,000 miles, one owner, like new. $1,650. GL. 7-3927.

OLDSMOBILE, 1958, convertible. Going overseas, sacrifice sale. GL. 7-8561.

OLDS—'51 Holi. One owner. $14 dn. $6 wk., JA. 5-1722; ME. 6-4636, agt.

OLDS.—'51, Super, "88," 1 owner, clean, $5 dn. $8 wk. JA. 4-5543, Bkr.

ST. CLAIR OLDSMOBILE 304 W. WASHINGTON PO. 6-2771

OLDS., '50, "88," 4-dr. R. and H., Hydra-Matic. Agt., TR. 5-8481.

Plymouth

PLYMOUTH — 1956 Belvedere "8," sport coupe, automatic transmission, radio and heater, 2-tone paint, white-sidewall tires, only requirement, good credit. Take over payments. $62.75 per month. Call Mr. Huff, TR. 4-2756, agent.

NEW PLYMOUTH, 1959 2-dr. No down payment, first 18 payments $72.13, last 18 payments $57.13, no cash required. Call Mr. Huff, TR. 4-2751, agt.

PLYMOUTH — '59. Your choice of colors and body styles. Plenty in stock. $199 down. Payments as low as $69 per mo. O.A.C. Jim Spoon, DR. 7-6424. Agt.

PLYMOUTH—1953 Cranbrook. White tires, good condition. Will take $50 down, take up payments $33 month; or $375 cash. JA. 3-4657, Morris, after 3:30 p.m.

PLYMOUTH—'50, would make an extra nice second car, solid blue, heater, white walls, for information call after 6 p.m., TR. 4-5617.

PLYMOUTH, '57 4-dr., a very nice car, raido and heater, white tires. $1,195. BU. 9-2277, agt.

PLYMOUTH '51—4-dr., heater. Excellent cond. Only $395. CE. 7-4413, agt.

PLYM.—'53 2-door, HT., R. and H. $25 dn., weekly notes. JA. 4-1701, bkr.

PLYM.—'52 4-dr. Extra nice. Small down payment. Agt. SY. 4-8271.

PLY.—'57 Savoy, push but. dr., $25 dn., $12 wk., JA. 4-5543, Agt.

PLYMOUTH, 1956 Station wag. $995. JA. 4-3457, agt.

Pontiac

PONTIAC, '55 V-8 4-dr. 9-pass. Sta. Wag. Hydra. trans., push button, radio, under seat heater, E. Z. eye glass, new white tires. Extra clean. $1,079, $179 down. Fine Cars, Inc., "The Walking Man's Friend," 445 Spring St., NW, at Hunnicutt. Open 'til 10 p.m.

PONTIAC—1954 Cat. hardtop, R. and H., AT., $695. $100 down. Call McCune, 276 Peters St., JA. 5-6339, agt.

PONTIAC — 1958, Catalina, sport coupe, red and white, power brakes. Owner selling. $2,650. DR. 3-5583.

PONTIAC—1955, 4-dr. R. and H., air conditioned. Will sacrifice for $1,195. Call Hill, DR. 8-6900, agt.

PONTIAC 1950 Catalina coupe. R. & H., Hydra. Extra clean. $25 down. JA. 4-0325. Agt.

PONTIAC — 1953 Catalina, fully equipped. $525 or trade. TR. 2-0617 after 6 p.m.

PONT.—'55 Catalina, R. and H., auto. trans., W.-W. T., bargain, agt. TR. 5-2349.

PONTIAC — Smith-Johnson Pontiac, 1210 N. Main, E. Point, PO. 7-7491.

PONT.—'56, HT., 4-dr., A.T., R. and H. Take up paymts. JA. 4-1701, bkr.

TABER PONTIAC 161 Ivy St. at Cain JA. 3-7366

PONTIAC—1950 Catalina. R&H. $7.50 down, $7 wk. JA. 2-5010, bkr.

PONT., '56 4-dr., extra clean, $55 dn., $55 mo. Bkr. TR. 2-2131.

PONT., '54 Hydr., like new. $10 dn. $39 mo. PL. 8-6791, Bkr.

PONTIAC, 1955 Suburban Wagon. $1,295. JA. 4-3457, agt.

Rambler

Tom Mitchell Rambler SERVICE AND PARTS 3130 Roswell Rd. CE. 7-9237

RAMBLER—'55, Custom Cross Country Sta. Wagon. R. and H., auto. trans., factory air cond. Just $1,295. CE. 7-4413, agt.

RAMBLER '54—American 2-dr. Heater. Extremely clean. Only $795. Call F. T. Chamblee, CE. 7-4413, agt.

Ed Voyles Motor Co. Rambler and Metro. Dealer

Studebaker

STUDE.—'56 4-dr., clean, no cash down, assume notes, will accept trade. Call Tommy Bozeman, PO. 1-0671. Universal Ford.

STUDEBAKER, '55 Champion Starlight coupe. Automatic, heater, white tires. Extra clean. $895. Roy Trull, ME. 6-4309, agent.

LARK by Studebaker Chick Barron, Inc., 560 W. P'tree TR. 5-0007

STUDEBAKER, '53 V-8 OD., black. Clean. Bargain $395. TR. 2-2131, Bkr.

Nolan Motors, East Point Your Studebaker Dealer. PO. 7-4277

Others

Lee Watson Auto Sales 766 Hemphill, NW, TR. 2-5614; 1351 Bankhead, NW, SY. 4-8271; 1338 Northside, NW, TR. 5-2349

Automobiles for Sale 181

Others

NEED a car? And have bad credit? Still can travel if you have sufficient down payment. PO. 7-0575, agt.

BOOMERSHINE PONTIAC 425 Spring Street JA. 3-5871

WESTBROOK MTRS., DODGE-PLY. PO. 1-1126 228 N. Main Street

JACK BRISCOE, INC. 3153 Peachtree Rd. CE. 3-5421

VALENTINE MOTORS 637 Spring St., NW TR. 5-9781

WAGSTAFF MOTORS Spring at 8th TR. 6-1952

HARRY SOMMERS USED CARS 285 Spring at Baker JA. 3-6066

NALLEY CHEVROLET 2555 Stewart Avenue PO. 1-1191

GRIZZARD MOTORS 1144 Columbia Dr., Dec., BU. 9-8121

AIKEN MITCHELL 352 Spring St. JA. 4-5427

TRADE AT THE BUICK CENTER 46 North Ave., TR. 2-5466

BEAUDRY ON THE EXPRESSWAY

TOM SMITH MOTORS 3483 PEACHTREE ROAD

Lander Motors TR. 2-6661 Dependable Used Cars

Used Cars at Auction 182

AT BISHOP BROS. AUTO AUCTION 2244 Stewart Avenue PUBLIC SALES MON., WED., SAT. NIGHT, 7:30 ALL CHECKS AND TITLES GUARANTEED PO. 7-3652—Reserve No.—PO. 1-9469

DIXIE MOTORS AUTO AUCTION 718 Angier Ave., NE MU. 8-4576

Trucks for Sale 185

Largest Used Truck Center in the South GMC Truck & Coach Div. All Makes and Models 745 Memorial Dr., SE. DAY, JA. 3-1611; NIGHT, PL. 5-1882

AUSTIN'S SPECIAL (9) '54 CHEVROLETS. LWB., with 2-speed rear ends, 8.25 tires .... Ea. $575 CALL ATLANTA TR. 5-4594

FORD, '58, white sedan delivery. One owner. Low mileage. $1,795. CE. 3-6775.

PEACHTREE PLYMOUTH 3275 Peachtree Rd., NE.

I.H.C. 1948, 1½-ton, P.O. van .. $250

OTHERS HUGGINS MOTORS 370 W. P'tree St., NW MU. 8-8697

CHEVROLET — 1954, 1½-ton, unbelievably clean. 46,000 actual miles. New tires, new produce body; would sell separate. Owner. HE. 5-9135; PL. 8-2505.

USED TRUCKS—TRUCK PARTS STANDARD TRUCK & EQUIP. CO. 949 Memorial Dr., SE, MU. 8-6610

INTERNATIONAL HARVESTER CO. Used trucks, all sizes. See Long, 580 Whitehall St., SW MU. 8-4440

FORD 1½-ton 1946. Rebuilt motor and clutch. Will sell for less than cost of repairs. JA. 4-8341.

'55 FORD ½-ton, 8-cyl. Heater. Black with new tires. $795. Frank Cochran, ME. 6-4309, agt.

'51 GMC 2-ton, 2-speed axle, flat-bed truck. In good shape. Must sell. DR. 8-6900. Agt.

IF YOU need a pickup of any kind, call Cochran Mtrs., PO. 7-8244.

1950 CHEV. ½-ton P.U. $6 dn., $6 wk. JA. 2-5010, bkr.

1950 ½-TON Ford wrecker. $695. TR. 5-5931

Autos and Trucks for Rent 186

TRUCKS FOR RENT BELLE ISLE DRIVE-UR-SELF MOVE-UR-SELF OPEN DAY AND NIGHT ALL types of trucks. Excellent condition. Hydraulic - lift gates, dollies, furniture pads. Low rates include everything. No hidden extras. BELLE ISLE TRUCK RENTAL 189 HOUSTON STREET, NE PHONE JA. 2-9282

RENT A NEW TRUCK Austin's Car & Truck Rentals New Location 590 PIEDMONT AVE., NE (Corner Linden) TR. 2-3538

Wtd., Autos, Trucks, Trailers 187

ADAMS MOTOR CO. BUYS any make or model auto or truck, 1 to 1,000. Highest prices paid. 501 S. Main, East Pont, Ga. PO. 1-0601-2

WE PAY TOP PRICES IF YOU want to sell your good, clean used car today, we will pay you TOP PRICE for any make or model. We need your car! Come by or call now! Woody Briscoe. Used Car Mgr. CENTRAL CHEVROLET 2930 Peachtree Rd., CE. 7-4661

CASH PAID FOR CARS GLENN BUICE USED CARS 367 Spring St., NW, JA. 4-1961

WILL pay top prices for clean, used cars, any make or model. McClellan. 2894 Stewart Ave. PO. 6-1011.

WANTED—Used trucks. Any make or model. R.G.A. Motors, 297 North Highland, NE. JA. 4-4202.

CASH for good clean Chrysler, '47 thru '54. TR. 5-7862, after 7 p.m. or weekend

CASH FOR CLEAN CARS WADE MOTORS, 480 Spring, NW

INDIVIDUAL will take up payments on pickup truck. MA. 2-8735.

TOP dollar paid for clean, used cars. Hub Motor Co., JA. 2-9070.

SELL us your car. C&S Used Cars, 296 Spring St.

Tractors and Heavy Eqpt. 188

WANTED—To haul with dump trucks or load and haul, have 1958 tandem Mack and GMC trucks; also, single-axle Chevrolet and GMC trucks and 4-wheel drive Hough front-end loader. Will lease or contract. S. G., 581, Journal-Constitution.

NORTHWEST — Mod. 25, ¾-yd., crawler crane W. 25-ft. boom, fair-leads and Cummins Diesel engine. Has been in storage 2 yrs. $3,850, as-is condition. Fulton Equip. Co., 2235 Stewart Ave., SW. PO. 7-8606. (5 min. from airport.)

NEW-used tractors and equipment for sale, rent or lease. Ed Lambert Inc., 566 Morosgo Dr. CE. 7-6838; BL. 5-0743.

Trailers 189

TRADE YOUR FURNITURE AUTO—boat—diamond ring—vacant lot—or what have you for one of Buddy's 1959 Show Model house trailers. We also have a couple of 10 Wide demonstrators and unusually nice selection of clean used trailers of all sizes and shapes.

Remember! TOMORROW, today is yesterday—don't waste it.

Come see us now. Buddy's Trailers Sale 2488 Stewart Ave., SW PO. 7-9664 CLOSED SUNDAYS

TRADING BIG THIS WEEK SOLD our traded furniture. Need more now.

HIGH ALLOWANCES ON FURNITURE AUTOS, BOATS REAL ESTATE

See The Most Beautiful New 1959 Mobilehomes PEERLESS—PALACES NEW MOON—VILLAS CROSSLAND—"M" SYSTEM

Inspect and Buy. 1959 45-Ft. New Moon Special. Only $3,990. $62.50 per month.

Open evening and Sunday.

STEVENS PARK & SALES 2544 Roswell, Marietta

Reconditioned Used Trailers New Trailer Warranty

ATLANTA'S largest stock of good used trailers. All sizes, all arrangements. Terms, local bank financing.

ATLANTA TRAILER MART 1780 Stewart Ave., SW. PO. 1-8888 OPEN EVENINGS AND SUNDAY

LOOK — Yes we have a used Smoker. The world's finest in mobile homes. 40-ft. 2-bedrm. This one has oak floors, and sold new for over $8,000. This is the buy of a lifetime for only $3,490. Remember, all of Buddy's mobile homes are locally bank financed. Buddy's Trailer Sales, 2448 Stewart Ave., SW. PO. 7-9664.

Trailers 189

51-FT. Liberty Customline. 2 bedrms., extra large bath, clean throughout. Never again will you find as clean 51-footer as this one. Sold new for over $7,700. Our price, $3,990. You can buy this one with or without trade. Buddy's Trailer Sales, 2448 Stewart Ave. PO. 7-9664.

New—Ray Myers—Used Mobile Homes Supermarket 2928 Stewart Ave., SW PO. 7-4173 Open Evenings

ONE — 1958 Liberty demonstrator left. 50 ft., 10 wide, 2 bedrms., and this sells new for $6,150. All yours for only $4,990. This is the only one like this we have. Better hurry! Buddy's Trailer Sales, 2448 Stewart Ave., SW, PO. 7-9664.

C. F. LIGHT MOBILE HOME SALES 2748 Bankhead Highway, NW 2676 Stewart Ave., SW Small Down Payment

42-FT. HICKS; 8 wide, 2-BR., one yr. old. Phone PL. 3-5114, Davis; after 7, PO. 7-1192, Kurzdorfer.

1954 COLONIAL, 2 bedrms., one with bunk beds, way above the average in cleanliness. Only $2,690. Local bank financing. Buddy's Trailer Sales, 2448 Stewart Ave., SW, PO. 7-9664.

47 FT. LONG, 10 ft. wide, 1958 house trailer, 30-ft. aluminum awning, air conditioned, automatic washing machine. PO. 6-3972 or see at 2310 Stewart Ave., SW.

PACEMAKER — 2 bedrooms, and this one is on sale for only $2,390. Buddy's Trailer Sales, 2448 Stewart Ave. PO. 7-9663.

GENE'S TRAILER SALES 2626 Stewart Ave., SW PO. 6-7621

TOP CASH FOR YOUR USED TRAILER Atlanta Trailer Mart PO. 1-8888

1959, 10' wide, 45' long, 2-bedroom Villa, $1,800 equity, give me an offer and assume notes. HE. 5-1826.

M&M TRAILER SALES 2153 Stewart Ave., SW CLOSED SUNDAY

SALE OR RENT — Two-bedroom, New Moon trailer. Rent to adults only. MA. 2-9251.

1954 TRAILER, one owner, A-1 condition, 38-foot. Can be financed. PO. 6-5085.

WILL PAY CASH FOR HOUSE TRAILER PO. 1-0362

COLONIAL MOBILE HOMES 2461 Stewart Ave., SW, PO. 6-3931

A-BAR-G TRAILER SALES Betw. Smyrna-Marietta Old Hwy. 41.

WILEY TRAILER SALES 2920 Stewart Ave., PO. 6-3488

42-FT. 1957 Stewart, 2-story, 3 bedrooms, 1½ baths. PL. 3-5004.

WANTED — Used trailer. Will pay cash. PO. 6-6010.

Motorcycles, Mtr. Scooters 191

CUSHMAN SCOOTERS STOP BY and inspect the all-new 1959 models. See the SUPER EAGLE now on display. CUSHMAN MOTOR SALES 774 Ponce de Leon, NE

REDUCED down payments to suit YOU on brand-new 1959 HARLEY-DAVIDSONS. See us today for the best deal in town. MARION ROBERTS, 1126 W. P'tree

SAVE Middleman profit, imported new motorbikes, two and three speed, $189.50 to $250. Parts and Brochures available. Dept. 77, Savas Sales Co., Owosso, Michigan

B.S.A. Triumph Sales & Service ATLANTA M-C SALES 130 Auburn Ave. MU. 8-6067

1957 ALLSTATE CRUISAIRE scooter, windshield, excellent condition. 1959 plate. 4230 Rickenbacker Way, NE.

SEE NEW 1959 INDIAN CHIEF AL RODI MOTORCYCLE SALES 1404 DeKalb Ave., NE JA. 3-1144

1956 HARLEY motorcycle, "74," in good shape. Will sell cheap. $475. 2120 Stewart Ave., SW. Dlr.

1958 MUSTANG, 4 forward shift, like new, will sell for $275. 2120 Stewart Ave., SW. Dlr.

Auto Parts and Accessories 193

SAVE ON HEATERS AT HILLTOP SALVAGE GOOD SELECTION '55 AND LATER MODELS FREE DELIVERY Satisfaction Guaranteed MA. 2-8112 HILLTOP AUTO SALVAGE 2732 Jonesboro Road, SE

MOTORS, auto transmissions. City Mtr. Exchange. JA. 4-8656, any time.

ED SORRELLS TRANSMISSION EXCH., 203 Peters, SW. JA. 5-0421.

MOTORS AND TRANSMISSIONS Dixie Motor Exchange, JA. 3-7631

FULTON MOTOR EXCHANGE 610 Whitehall, SW JA. 4-7727

MOTOR CENTER 367 BOULEVARD, NE, TR. 6-0021

AAA Motors and Transmission Serv. 516 Marietta St., NW. JA. 5-0477

ARMY truck and jeep parts. Lee Lance, Hwy. 42, Conley, Ga.

'51 FORD parts and '50 Chevrolet parts. DR. 3-0625.

Auto Repairing, Painting 194

DRIVE A LITTLE, SAVE A LOT. East Pt. Chevrolet, Dlr., PO. 7-2611.

Boats and Motors 195

C. A. MAY MARINE NO outboard motor outlasts a Mercury engine, none outpulls a Mercury, none outruns a Mercury. See us now for preseason specials.
SLIGHTLY used Johnson 35 hp. w. new 16-ft. Sea Fury ... $1,595
Slightly used 50 h.p V-4 Evinrude, w. new 18-ft. Halsey Cruiser ... $1,695
Used 33 h.p. Scott w. new 16-ft. Halsey ... $995
Used 25 h.p. Johnson with Halsey Baracuda ... $595
Used 60 h.p. Mercury w. new 15-ft. Alum. Dura Craft ... $1,395
COVINGTON HWY., ½ mile South Memorial Dr., Decatur, Ga. BU. 9-6411.

HERE IT IS EXTRA SPECIAL

	WAS	NOW
20-FT. '59 Commodore Cruiser	$2,287	$1,725
20-FT. '59 Dolphin Cruisette	$2,135	$1,625

NO TRADE INS. WE still have a few '58, 50 H.P. Johnsons at special discount prices. E-Z terms. GRIFFIN'S MARINE 1890 Cheshire Bridge Rd. On Buford Hwy. TR. 5-8693

JOHNSON OUTBOARD MOTORS FEATHERCRAFT BOATS Aluminum—Fiberglas TEE-NEE TRAILERS Paint, Hardware, Accessories. GEORGIA MARINE, Inc. 939 Hemphill Ave., NW TR. 6-3483

COME AND GET IT PYRON & GARROW "Where Boating Pleasure Begins" NEW 15-ft. runabout by Old Town, complete with windshield, steering and controls, with 25 h.p. Evinrude electric, ready to go, $989. Easy Pay Plan or Lay-Away 594 Luckie TR. 4-1828 Member of MTAMA

NOW HEAR THIS WHILE THEY LAST, 21 5 to 60-hp. motors, new and used, $35 to $600; 32 new and used boats, 12 to 19 ft., $79 to $1,500. Long-term bank financing PEACH STATE MARINE Roswell at Piedmont Rd., NE CE. 7-9259

EVINRUDE MOTORS McNEIL boats, Murray trailers, Z-Spar paint, marine hardware and all kinds of boat building supplies. McNEIL BOAT WORKS ME. 6-2233, 2519 Buford Hwy., X-way

CARTER CRAFT GLASSPAR M.F.G. (Molded Fiberglas) Good selection of used motors Stovall Tire & Marine 2127 N. Decatur Rd. DR. 7-3804-5-6

CLEARANCE SALE ON 1958 models and demonstrators. Fiberglas boats, 14-ft. runabout demonstrators, 14-ft. deep-type fishing boats, 13-ft. fishing boats. Over 1-3 off list price on all models while they last. BU. 9-2353; Sun., DR. 3-7051.

CHRIS-CRAFT SOUTHERN MARINE CO. Complete Chris-Craft new boat sales. Hull and Motor Repairs 2216 Buford Hwy., ME. 6-1711

GET READY NOW PAINTS, glues, sealers, nails, screws. Fiberglas and hardware. PARTS, REPAIRS, ALL MOTORS OUTBOARD SALES AND SERVICE 802 Pryor St., SW JA. 4-8766

USED 60 HP Graymarine engine (2) 16-ft. Chris-Craft boat kits, close out.

DEWEY COCHRAN'S MARINE SVC. 288 Mills St., NW JA. 5-0212

NEW Aristocraft 13-ft. Sea Flash with 25 HP Scott and P. and G. trailer. Ready to go at a bargain price, $965. Bank Financing. Atlanta Correct Craft, 572 Luckie St., NW, TR. 2-4316.

CHRIS-CRAFT BOATS MERCURY MOTORS ATLANTA OUTBOARD MARINE 231 Ivy St. JA. 1-0287

Boats and Motors 195

IMMEDIATE DELIVERY — 1959 Chris-Craft Cavaliers, 23', $4,295; 25', $5,245. Holiday on Lake Lanier, Buford, Ga.

12-FT. BOAT with controls. Re-enforced Fiberglas hull. 5-hp. motor. Trailer, $175 complete. BU. 4-1154.

OUTBOARD MARINE INSURANCE 3½% with no deductible Burdett Realty Co., JA. 1-1011

CUTTER'S, INC. 1965 BUFORD HWY. TR. 2-4771

ROAMER STEEL BOATS GROOVER'S, ALLATOONA LAKE

13-FOOT Tomahawk boat and trailer. $300. PL. 5-0272.

Automobiles for Sale 181

FIAT

HIGHEST QUALITY CHEAPEST MILE LOWEST PRICE

"500" $1,185

"600" $1,485

"1100" $1,845

HILLS INC. BEST DEAL, BEST SERVICE 3163 Roswell Rd. CE. 7-2627 611 S. Main, East Point PO. 6-0718

BOOMERSHINE SPECIALS Carefully Selected Expertly Reconditioned Guaranteed "Good Will" USED CARS

'58 CHEVROLET Impala Sport Coupe. Powerglide, R. and H., power steering and brakes. In like new condition throughout.

'57 PONTIAC Star Chief Convertible. Hydramatic, R. and H., power steering and brakes. Extra low mileage. Showroom condition. Sharp.

'57 PONTIAC Star Chief Custom Catalina Sedan. Hydramatic, R. and H., W. W. tires, 2-tone finish. Just like new.

'57 BUICK Roadmaster Riviera 4-Door. Full power, factory air, spotless inside and out. Low mileage. Make an offer.

'56 PONTIAC Star Chief Custom Catalina Sedan. Power steering and brakes, Hydramatic, R. and H., spotless blue and white finish. W. W. tires $1,495

'57 FORD 2-Door. R. and H., Inceptor engine, straight drive, jet black finish $1,295

'56 PONTIAC 4-Door Sedan. Hydramatic, R. and H., 2-tone finish. Clean inside and out $1,195

'55 PONTIAC "870" 4-Door. Hydramatic, R. and H., W. W. tires, 2-tone finish. 3 of these to choose from $995

'53 PONTIAC Chieftain "8" Deluxe 2-Door. Hydramatic, R. and H. Good tires $395

MANY MORE *Open Evenings* BOOMERSHINE PONTIAC 324 Spring St., N.W. JA. 5-4702 WHY PAY MORE?

Automobiles for Sale 181

Adams Motor Co. East Point, Ga. 501 S. Main, PO. 1-0601-2

'59 CHEVY "IMPALA," FULLY EQUIPPED ... SPECIAL PRICE
'58 CHEVROLET "BEL AIR." Automatic drive $2,295
'59 FORD $2,195
'58 CHEV. BISCAYNE V-8. Powerglide and heater ... $2,095
'58 FORD, 300-h.p., straight shift ... $1,495
'58 OLDS Hardtop. Like new. ... $2,695
6—'58 FORDS. "ALL TYPES." $1,795 AND UP
'57 FORD, nice ... $1,295
'57 CHEV. 2-Dr. V-8; straight drive ... $1,195
'57 CHEVROLET 4-Dr. "Hardtop" ... $1,695
'57 FORD "Convertible". Like new ... $1,795
'57 PLYMOUTH V-8 ... $995
'57 MERC. 4-dr. Like new. R. and H. ... $1,895
'57 CHEVROLET Spt. Cpe., hardtop, straight shift, V-8, beautiful red and white. ... $1,695
'57 PLYMOUTH Belvedere hardtop coupe, automatic drive ... $1,495
'57 DODGE 4-door hardtop, power steering. Like new ... $1,695
'57 FORD Victoria; black and white ... $1,495
'56 CHEVROLET Bel Air Hardtop Coupe ... $1,350
'56 FORD "Crown Victoria." ... $1,395
'55 FORD 2-Dr. V-8 ... $695
'55 PONTIAC Catalina ... $995
'55 FORD Victoria. Automatic drive ... $1,045
'55 BUICK Special, 4-dr. ... $995
'54 PONTIAC 4-dr. ... $745
'53 PLYMOUTH, runs good ... $395
'53 DE SOTO, extra good ... $595
'54 CHEVROLET, nice ... $595
'53 MERCURY hardtop ... $565
'52 CHEVROLET Club Coupe, clean ... $365
'50 CHEVROLET Club Coupe, runs good ... $195
'49 DE SOTO. Good ... $195
'49 FORD. Nice ... $275

Station Wagons

'58 FORD Country Sedan. Radio, heater and automatic. ... $1,995
'57 FORD Station Wagon. 9-pass., clean ... $1,795
'49 WILLYS ... $225

Open 'til 9 P.M.

TRUCKS

'58 CHEVROLET Pickup, long wheel base
'57 I.H.C. ½-Ton Pickup ... $795
5—'57 CHEVROLETS, ½-ton Pickup, from ... $1,095
'55 CHEVY Sedan Del., auto. and htr. ... $695
'55 CHEVROLET 1½-Ton, extra good ... $750
'57 FORD ¾-ton, like new ... $1,295
'56 FORD, long body pickup ... $995
'56 DODGE, LWB-V-8 ... $795
'56 CHEVROLET ¾ ton, long body ... $895
'55 DODGE panel ... $495
'55 INTERNATIONAL, 2-speed axle ... $695
'53 CHEVROLET Pickup ... $395
'55 FORD Pickup, 6-cyl. ... $695
'54 INTERNATIONAL, nice ... $495
'54 DODGE ½-Ton Panel ... $395
'53 FORD ½-Ton Pickup ... $465
'52 WILLYS, good ... $195
'51 INTERNATIONAL, 1½-ton, OK. ... $265

25 Other Cheap Trucks

THE CAR BUICK '59 TRADE INS

'58 BUICK Century Estate Wagon. R. and H., Dynaflow drive, power steering and brakes, W. W. tires. Special

'57 FORD Country Squire 9-Passenger Station Wagon. R. and H., Fordomatic drive, power steering, W. W. tires. Very clean. .. $1,995

'57 MERCEDES 190SL Roadster. R. and H., new W. W. tires. In excellent condition. Special

'56 BUICK Special Riviera Coupe. R. and H., Dynaflow drive. Very clean .. $1,585

'54 CHEVROLET Bel Air Sedan. R. and H., straight drive. $785

'53 WILLYS Aero Ace Sedan. Heater, W. W. tires. Very clean. $465

'52 DODGE Wayfarer 2-Door. Heater. Exceptionally clean. $385

OPEN EVENINGS

THE DEALER HIX GREEN BUICK CO. 46 North Ave. TR. 2-5466

COCHRAN MOTORS 210 East Point St. East Point, Ga. PO. 7-8244

We just got in new shipment of '59 Simcas. Plenty of super deluxe and hardtops going at dealer's cost with a good used car to trade.

'56 Cadillac "62" 4-dr. Full power, air. A beauty for only $295 down.
'56 Chevrolets (2) Bel Airs; fully equipped. Going for $195 down.
'55 Studebaker V-8, 4-dr. Can sell for $99 down.
'53 Rambler Hardtop. Sharp as a tack. $100 down.
'54 Chevrolet ½-ton pickup. Real nice truck. Will finance. Price $675.
'54 Ford ½-ton pickup, good condition. $590.
'53 Ford ½-ton pickup, $150 down.

A CAR TO FIT EVERY PURSE

Automobiles for Sale 181

DOWNING'S 486 West Peachtree JA. 3-6452

'57 CADILLAC "62" Cpe., extra clean. Black and cream. Low mileage ... $3,275
'55 RAMBLER Cross Country wagon, straight drive air conditioned. New premium tires ... $1,175
'53 STUDEBAKER V-8 Commander cpe. Automatic transmission ... $695
'56 CADILLAC Cpe. de Ville. Two-tone green, air conditioned, beautiful ... $2,745
'58 LINCOLN Premiere 4-dr. Hardtop. Genuine all leather interior. Desert tan and white ... $3,895
'57 BUICK Roadmaster 4-dr. Hardtop. Factory air, other extras; like new ... $2,150
'53 WILLYS Wagon, extra clean. ... $545
'57 STUDEBAKER "Silver Hawk." One owner. Just like new. ... $1,745
'58 RAMBLER American 2-Dr. ... $1,650
'53 CADILLAC "62" Sedan (Clean) ... $995
'55 NASH Statesman 4-Dr. (has Rambler engine) ... $795
'55 MERCURY Montclair "Hardtop". Very clean and unusual ... $1,245
'51 CADILLAC "61" Cpe., (Sharp) ... $690
'53 PLYMOUTH 4-dr. Two-tone tan and white ... $450

Imported Cars and Convertibles

'57 LLOYD 2-dr. sedan, only 6,000 miles ... $695
'58 BERKELEY roadster. Very low mileage $1,045
'58 THUNDERBIRD with only 875 miles. Power steering, Fordomatic, no radio or heater, cream finish ... $3,450
'51 MERCEDES "220" Sedan. Very clean but paint finish thin ... $850
'57 MGA. Green with wire wheels, radio, only 12,600 miles ... $1,750
'52 JAGUAR Mark VII sedan. White finish, red interior ... $750
'55 MERCEDES Benz. "300" S.L. Coupe. Beautiful red finish with white tires ... $4,850
'58 MERCEDES Benz 180 sedan ... $2,850
'58 HILLMAN Husky Station Wagon. Less than 1,000 miles ... $1,675
'57 D.K.W. "Hardtop" cpe. Black and white, only 9,000 miles ... $1,450
'57 CONSUL sedan (English Ford). Very clean $1,295
'57 CHEVROLET Bel Air Convertible. Extra clean, one owner. White finish ... $1,795
'57 RENAULT Dauphine 4-dr. ... $995
'57 TR-3 Roadster. Light blue, low mileage. Perfect! ... $1,795
'58 CONSUL convertible. Red with leather interior. 9,000 miles. $1,495

Bargain Basement

'49 CADILLAC "60" Spec. 4-dr. A steal ... $250
'51 PACKARD 2-door. Straight drive. (clean) ... $249
'50 PLYMOUTH 4-dr. ... $245
'53 PACKARD 2-dr. sedan. No transmission ... $200
'51 AUSTIN A-40 sedan $199
'51 HUDSON Hornet 4-dr. Exceptional. Hydramatic ... $345
'52 CROSLEY Station Wagon ... $250
'48 CADILLAC 7-pass. sedan ... $300
'31 AUSTIN (American) ... $150

DOWNING'S 486 West Peachtree Open 'til 9:00 P.M. "A Dealer You Can Trust"

TABER PONTIAC, INC. BIG USED CAR LOT 3158 PEACHTREE RD. IN BUCKHEAD

'57 BUICK 2-Dr. Hardtop. P. S., and P. B.
'57 PONTIAC Star Chief 4-Dr. Hardtop. Factory air, P. S. and P. B.
'57 CHEVROLET Bel Air 4-Dr. Hardtop.
'57 MERCURY Turpike Cruiser. Full power.
'56 PONTIAC Star Chief 2- and 4-Dr. Hardtops.
'54 MERCURY 4-Door Sedan.
'57 FORD Station Wagon Country Sedan.
'55 DODGE 4-Door Deluxe.
'54 NASH 4-Door Sedan.
'53 FORD 2-Door Sedan
'53 PONTIAC Chieftain "8" Deluxe 2-Door.
'51 PONTIAC 4-Door Sedan.

Many Others to Choose From. Plenty of Room to Park and Trade. For a Demonstration, CALL One of Courteous Salesmen, Tom Mangle, E. T. Sikes or Duke Ellington.

FRITZ MOSEMAN, Mgr. OPEN 'TIL 9 P.M. CE. 3-5421

BENNY CARLTON ROY TYSON WITH CLYDE OWEN 766 W. PEACHTREE STREET TR. 5-8381 WATCH FOR ANNOUNCEMENT IN SUNDAY PAPER

Our Record-Breaking Sales of the Fabulous '59 Pontiac

America's No. 1 Road Car

Exclusively Yours—Wide Track Wheels Makes It Possible for Us to Offer

Real Bargains IN Late Model Trade-ins

★ ★ ★ ★ ★ ★

75 Cars To Choose From

All Makes and Models with Good-Will Guarantee

★ ★ ★ ★ ★ ★

Trade Now With Confidence

1st Payment Due After March 15th

TABER PONTIAC

Home of the 30,000-Mile—30-Month Guarantee

TWO LOCATIONS

MAIN STORE Cor. Ivy at Cain JA. 3-7366

OPEN EVENINGS

BIG LOT 3135 Peachtree IN BUCKHEAD CE. 3-5421

NOBODY BUT NOBODY SELLS FOR LESS THAN CREST

LOOK!

Special Today

'54 RAMBLER American 2-Door. Heater, W. W. tires. Like new. Only $795

'54 FORD Customline 4-Door. R. and H. Real sharp. Just $895

'58 FORD Fairlane "500" Victoria. R. and H., Fordomatic. Like new. $1,995

'53 FORD Customline 4-Door. R. and H., overdrive. A very shap car only $695

'56 PONTIAC 4-Door Sedan. R. and H. Hydramatic. Real nice. $1,195

'57 CHEVROLET 2-Door Heater. W. W. tires. Very clean. $1,195

'54 PLYMOUTH Belvedere 4-Door. R. and H., Hi-Drive. Extra sharp. Just $795

'57 FORD Custom 300 4-Door. R. and H., automatic transmission, air conditioning. Extremely nice $1,495

'58 FORD Custom "300" 2-Door. Heater, like new. Only. $1,595

'57 CHEVROLET "210" 2-Dr. V-8 engine, heater. Very clean. Only $1,295

'57 FORD Ranch Wagon. Heater. Extremely nice. Only $1,495

'55 RAMBLER 4-Door Wagon. R. and H., Hydramatic. factory air. Real sharp. Only $1,295

'51 PLYMOUTH 4-Door. Heater, excellent transportation. Only. $395

'53 DODGE Coronet Hardtop. Heater, automatic transmission. Like new. Only $795

'52 CHEVROLET Convertible. R. and H. Powerglide. Solid red. Extra nice. $495

'52 BUICK Super Hardtop. R. and H., automatic trans. Extremely nice.. $495

'57 CHEVROLET 2-Door. Powerglide, heater. Real sharp $1,295

'58 CHEVROLET 2-Door. Heater, 6-cyl., extremely clean, only.. $1,695

'54 CHEVROLET "210" 2-door. Heater, Powerglide. Extremely nice. Only $795

'56 FORD Fairlane 4-Door. R. and H., Fordomatic, 2-tone blue. Extremely clean. Only $1,395

NEXT TO A NEW CAR A CREST USED CAR IS BEST

Next to a NEW CAR a CREST used car is BEST

CREST FORD

2908 Peachtree Rd., N. E. CE. 7-4413

OPEN NIGHTS

"ATLANTA'S AUTOMOBILE SAVINGS CENTER"

BOLD ACTION at

Southern Chevrolet

WE NEED $100,000 WORTH OF USED CARS NOW!

Whatever You Do—Be sure to see us before trading for your new 1959 Chevrolet

Our Fabulous February Sales Festival—now going on

AS LOW AS $159.00 DOWN OR $10.14 PER WEEK WITH NORMAL 1/3 DOWN

FOR A NEW '59 CHEVROLET

Southern CHEVROLET DECATUR

243 W. PONCE DE LEON DR. 7-6413

BOB'S RAMBLER says:

Incredi-BOB-le but True!

Big Car Comfort Plus Small Car Economy

Come take a spin in the ALL-NEW

RAMBLER SEDAN

AS LOW AS $195 DOWN

The compact quality car that saves hundreds when you buy! Delivers more miles per gallon! Is easiest to turn and park! Gives you famous Rambler Personalized Comfort. Own a Rambler American and Save!

BOB'S RAMBLER INC.

241 SPRING ST., JA. 5-6546

3356 Memorial Dr., S. E. BU. 9-1419

Open 'til 9:30 P.M. Daily

TOM MITCHELL

SALES BUICK SERVICE

ATLANTA'S BUICK HEADQUARTERS

WE NEED TRADE-INS

Highest Allowance for Your Car on

A BRAND NEW BUICK

- All Models and Colors Available
- Largest Selection of New Buicks in the Entire South

SEE US FIRST AND SAVE TIME

TOM MITCHELL BUICK

Corner of Peachtree and Piedmont

3260 P'tree Rd., N.E., CE. 7-6341

Cadillac

'58 Cad. Cpe. deV. 2/blue. A.
'58 Cad. Fleetwood. 2/blue. A.
'58 Cad. Coupe. 2/green.
'58 Cad. Sed. Grn./white. A.
'58 Cad. Sedan. Blue.
'57 Cad. Coupe deV. Gray.
'57 Cad. Coupe. White.
'57 Cad. "60-S." White. Air.
'57 Cad. Coupe. 2/blue. Air.
'57 Cad. Coupe. 2/green.
'57 Cad. Coupe deV. Iris/wht.
'57 Cad. Sedan. White. Air.
'56 Cad. "60-S." White. Air.
'56 Cad. Coupe. Black. Air.
'56 Cad. '62' 4-dr. 2/blue. A.
'56 Cad. Fleetw'd. White. Air.
'56 Cad. Fleetw'd. 2/green. A.
'56 Cad. Sed. 2/gray. Air.
'55 Cad. Cpe. DeV., 2/Grn. A.
'55 Cad. Coupe. 2/blue.
'55 Cad. Sedan. White. Air.
'55 Cad. 4-dr. 2/green.
'55 Cad. "62" Sedan. Black.
'55 Cad. Fleetwood. Gray. Air.
'54 Cad. Convertible. Blue.
'54 Cad. "60-S". Beige.
'54 Cad. 4-dr. Blue.
'54 Cad. Sedan. Blue.
'58 Chev. Impala Conv. Beige.
'58 Olds "88" Holi. Cpe. 2/B.
'56 Olds 4-dr. 2/blue.
'54 Olds 2-dr. 2/green.
'56 Buick 2-dr. HT. White.
'56 Buick Riv. Cpe. Green.
'55 Buick Riviera Cpe. Gray.
'56 Pont. Cat. Sed. Beige.
'55 Pontiac 4-dr. 2/blue.
'55 DeSoto, 4-dr. Gray.
'56 Ford 4-dr. Blue.
'54 Ford 4-door. Gray.
'55 Packard HT. Beige.

LOWEST GMAC FINANCING

Good Selection of Others Plenty Room to Park and Trade

You Can Believe CAPITAL AUTO CO.

Op. Biltmore Hotel, TR. 5-1661 Factory Authorized Dealer

REDUCED PRICES

'58 Pontiac Catalina Coupe; factory official's car.
'57 Pontiac Catalina Coupe.
'57 Pontiac Chieftain, 4-dr.
'57 Pontiac Starchief Catalina Sedan.
'57 Pontiac Starchief 4-dr.
'55 Pontiac Starchief 4-dr.
'55 Pontiac "870" 2-door.
'55 Pontiac Star Chief Catalina Coupe, power.
'54 Pontiac Star Chief Sedan.
'57 Mercury Montclair H. T. coupe, power.
'56 Ford Custom "8" 2-dr.
'57 Buick Super Riv. Cpe. Air conditioned.
'54 Buick Super Riviera coupe.
'55 Plymouth Belvedere 4-dr., station wagon, Powerflight, power steering and power windows.
'57 Plymouth "8" 4-dr., power.
'56 Mercury H. T. Coupe.
'55 Dodge Royal Lancer Cpe.

Low GMAC Terms

Smith-Johnson PONTIAC

1210 N. Main St., East Pt.

Just Beyond Ft. McPherson

PO. 7-7491

Wagstaff

$25 DOWN OAC

'57 DE SOTO Fireflight 4-Door. Automatic, radio, heater, full power, nearly new. One owner. $1,895

'57 PLYMOUTH Belvedere 4-Door Hardtop. Automatic, radio, heater, beautiful 2-tone, original, and very clean $1,695

'57 FORD 8, 4-Door Station Wagon. Automatic, radio, heater, full leather interior. Low miles $1,895

'56 CHEVROLET V-8 Bel Air 4-Door. Automatic, radio, heater, popular red and white. Really nice. $1,295

'55 BUICK Century Convertible. Radio, heater, power steering and brakes, electric windows and seats. Yellow with black top. A real puff. $1,195

'55 PLYMOUTH Savoy 4-Door. Radio, heater. Sharpest one in town. $895

'53 OLDSMOBILE "98" 4-Door. full power. $695

Wagstaff

TR. 4-2751

DE SOTO—PLYMOUTH

Spring and 8th Sts., N. W.

Auto Parts and Accessories 193

UNITED MOTOR EXCHANGE

The World's oldest, largest and most dependable motor rebuilders

Factory Precision rebuilt Motors

NEW MOTOR GUARANTEE

$129.50 UP EXCH

Buy on this famous UNITED Plan

Largest stock of motors and transmissions in Atlanta at UNITED'S low, low prices. Speedy One-Day Service FREE PICKUP NO MONEY DOWN As Low As $1.50 Week MOTORS AND TRANSMISSIONS OVERHAULED $39.50 Up—Labor

UNITED MOTOR EXCHANGE

333 Spring St., N. W.

Open 7 A. M. - 7 P. M. Daily

JA. 4-8431

MOTORS

New and Rebuilt from

No Money Down $119.50 18 Mos. to Pay

New Motor Warranty

FREE PICK-UP SERVICE

WE LOAN YOU A CAR WHILE WORKING ON YOURS

1-DAY SERVICE

JA. 4-8656

MOTOR AND TRANSMISSION OVERHAULS

GENERAL REPAIRS $29.50 UP

SPECIALIZED BRAKE SERVICE

DON'T DELAY—CALL TODAY

"Whitehall Street—The Motor Center of Atlanta"

DRIVE IN TO

CITY MOTOR EXCHANGE, INC.

406 WHITEHALL ST., S. W.

TRANSMISSIONS

---

59 FORDS

ONLY $55.80 PER MONTH

SEE US TODAY

. . . A Complete Stock to Choose From

UNIVERSAL MOTORS

3418 Stewart Ave. PO. 1-0671

YOUR AUTHORIZED FORD DEALER

HAPEVILLE, GA.

STOPS 'EM EVERY TIME!

TRIUMPH TR3

The superlative sports car that's a real eye-catcher as well as a thoroughbred performer. Amazing pickup, terrific speed AND safe-stopping every time with Girling disc brakes. All for a low, low price!

WHY NOT THRILL DRIVE IT TODAY. JUST PHONE, WE'LL DO THE REST!

Southeastern Sports Car Center

500 West Peachtree St.

and

Sports Car Center Annex

Tom and Jim Downing, Owners

2593 Peachtree Rd., Buckhead CE. 3-5309

Auto Parts and Accessories 193

MOTORS TRANSMISSIONS

BRAND-NEW and Factory Re-Manufactured

ONE DAY SERVICE

24-HR. SERVICE

NO MONEY DOWN

SOUTHERN MOTOR EXCHANGE, INC.

"Atlanta's Oldest"

339 Spring St., N.W.

Call MU. 8-1514

Auto Parts and Accessories 193

LOW LOW OVERHEAD **MOTORS TRANSMISSIONS** LOW LOW PRICES

DISCOUNT TO GARAGES

Free Pickup One-Day Service New Car Guarantee!

Overhauled or Exchanged

No Down Payment 24 Mos. To Pay

Motors—AAA Transmissions

516 Marietta St., N.W. JA. 5-0477

EXCHANGE

MOTORS-TRANSMISSIONS

NO MONEY DOWN

We loan you a car while work is being done.

OVERHAUL

Free Pickup Tuneup | Overhauls $29.50 UP | EASY TERMS

OVERHAUL

WRITTEN NEW MOTOR GUARANTEE

JA. 3-7631 336 SPRING ST., N.W. **DIXIE MOTOR**

EXCHANGE

MOTORS 1 to 100

Direct From Manufacturer to You

NO MIDDLEMAN PROFITS

$99.50 EXC.

FORD—CHEV.—PLY. DODGE—F.O.B. OUR FACTORY

CALL US FIRST COMPARE

MOTOR CENTER

Engine Service

367 Boulevard, N. E.

TR. 6-0021

TR. 2-8976

MOST EVERYBODY KNOWS You Get A Better Deal

on THE CAR at

JOHN DAVIS BUICK inc.

308 N. Main St., East Point POplar 7-4326

OPEN EVENINGS

Auto Parts and Accessories 193 Auto Parts and Accessories 193

MOTORS-TRANSMISSIONS EXCHANGED OR REBUILT

MOTORS As Low As **$119.50** Exchange

Nothing Down—18 Months to Pay

Overhauls As Low As **$29.50** Plus Parts

Gen. Repairs See Your Own Motor Rebuilt—Our Factory Is Open for Inspection At All Times.

CALL US NOW JA. 5-2031 | NITES AND SUNDAYS DR. 7-1668

GA. MOTOR EXCHANGE

252 Forsyth St., S. W. (Formerly 382 Whitehall St., S.W.

A CAR TO FIT EVERY PURSE and PURPOSE

USO Marks Birthday, Honors GIs

Military and civilian hosts will honor servicemen Saturday and Sunday in an 18th Anniversary salute to the USO.

A reception honoring the 11th Infantry Division from Ft. Benning will begin at the Briarcliff Hotel Saturday at 4:30 p.m., Leon Goldberg, USO area director, said.

The Atlanta Jewish Community Center will sponsor a get-acquainted party at 5 p.m. The Anniversary Ball begins at 8:30 p.m. The public is invited to the cake cutting at 10 p.m.

A guided tour of the Cyclorama is set for 10 a.m. At the same time, there will be a coffee hour at the USO lounge on Walton street. Afterward servicemen will be escorted to church services.

Entertainment is scheduled from 1:30 to 3:30 at the Progressive Club.

BARWICK NYLON
AS LOW AS 4.99 SQ. YD.
Geo. F. Richardson Co.
188 14th St., N.W.
TR. 5-1603

Want Ads Pay Off

ARTHRITIS-RHEUMATISM MEDICAL CLINIC BOOK FREE

A recent booklet describing the methods and care for arthritis and rheumatism at home as well as in the clinic, Some startling facts are revealed which describe care to sufferers as well as things to avoid. Book will be sent upon written request. Enclose 10c for mailing cost. Write to Clinical Book, P. O. Box 7292, Sta. "C" Atlanta 9, Ga.

No. 138: Know Your County

Toombs Has Led the State In Production of Onions

Toombs County, in southeast Georgia, was created from Emanuel, Montgomery and Tattnall counties in 1905, ranking 142nd in order of creation. It was named for Gen. Robert Toombs, who served in both the upper and lower Houses of the U.S. Congress. He was a brigadier general and secretary of state of the Confederate States. After the War Between the States, he refused to accept amnesty from the federal government and was buried, at his request, under a tombstone marked "Here lies an unpardoned Rebel." Lyons, the county seat, was founded as a depot on the old S.A.M. Railway.

Toombs County has 17,900 residents (1957 estimate), ranking 56th in population (1950 census). Lyons has 3,500 residents (1957 estimate). Lyons and Vidalia are important livestock markets. Towns in the county include Normantown, Cedar Crossing, Parkers, New Branch and Ohoopee.

Toombs County covers 369 square miles, tying with Rabun County as 69th in size. There were 1,220 farms, averaging 132 acres, in the county in 1955. About 51 per cent of the farm acreage was in woodlands and 33 per cent in harvested croplands. Main crops were corn, cotton, tobacco and peanuts. A variety of truck crops is grown in the county and Toombs led the state in production of onions in 1954.

Tomorrow: Towns County.

Pakistan Censors 2 American Movies

KARACHI (AP) — Pakistan's censors have banned two American movies, "Desire Under the Elms" featuring Sophia Loren and "Left-Handed Gun," declaring they are unsuitable.

Billy Graham

The Savior Was Perfect From First

QUESTION: Please explain the verse that says Christ was made perfect through suffering. Was He not perfect before that?
—K. L.

ANSWER: That verse, found in Hebrews 2:10, does not teach that Jesus was imperfect in the moral sense. He was the sinless Son of God and the only being ever to walk on the earth of whom it could be said that there was no sin in Him. The Bible, in this place, teaches that the sufferings of Christ were essential to His saving work on our behalf. Without suffering, He would never have been the Savior, for we are not saved by His life and teachings . . . we are saved by His death.

The word "perfect" has confused many people. In the Bible sense, it means maturity or completion. It does not mean quite what our present-day definition of the word means. That is why we can believe that Jesus was morally without any fault from the beginning, otherwise He would have needed salvation. But in this case, the Sinless One became sin for us, that we might be made the righteousness of God in Him.

Dutch Navy Aided

THE HAGUE (AP) — Defense Minister Cornelis Staf told Parliament this week that the U.S. government has indicated it soon will start delivering launching devices for guided missiles to be installed on Dutch navy cruisers.

$32,000 Granted to Fulton Airport

The Federal Aviation Agency has approved a grant offer of $32,000 for Fulton County Airport, L. C. Elliott, administrator for the FAA Second Region, announced.

District airport engineer Herbert Spencer, who has supervised the project for the FAA, said FAA participation is a part of the federal airport aid program through which local governments are offered financial aid up to 50 per cent of total construction cost.

"Fulton County will at least match the $32,000 sum with local funds, thereby bringing the total ot $64,000 for this airport work," he said. The money will be used to improve the airport landing area.

Emory Cadets Flying to Ohio

A group including 56 Air Force ROTC cadets and 20 officials of Emory University and Emory-at-Oxford will fly this week to Wright-Patterson Air Force Base, Dayton Ohio, where they will visit the Air Force Museum.

The group will leave the Emory AFROTC building at 7:15 a.m. Friday and will board two C 119s at Dobbins Air Force Base for the day-long round trip.

U.N. Aide To Speak

Arieh Eilan, counsellor of the Israel delegation to the United Nations, will speak to the Atlanta Foreign Affairs Committee Monday at 6:30 p.m. at the Piedmont Driving Club.

(Advertisement)

Doctors Often Prescribe This One Active Ingredient

TO RELIEVE PAIN OF RHEUMATISM

Fast-acting C-2223 contains sodium salicylate to speed welcome comfort. Thousands use it when rheumatic, arthritic or muscle pain "acts up"! Price of first bottle back if not satisfied. Get C-2223.

FREE PAINT OFFER
EVERY SECOND GALLON FREE

LIQUID PLASTIC GLASS (EXT.) 8.98 GAL. ALKYD FLAT 5.98 GAL.
TRIM AND DECK ENAMELS FROM 6.98 GAL. ROL-LATEX 6.98 GAL.

1001 Peachtree St., N.E.
1175 Lee St., S.W.
1982 DeKalb Ave., N.E.
731 Marietta St., N.W.
134 Main St., College Park
2587 Bankhead Hwy.
3677 Clairmont Rd., Chamblee
3174 Glenwood Ave.
2973 Peachtree Road., N.E.
3448 Stewart Ave., Hapeville

MARY CARTER PAINT FACTORIES

. . . in
Sunday's Paper

KEY STORIES

Unlock a store of reading pleasure

Learn to Get Along With People

In your business and social contacts you have to meet and be with people. Some you get along with, some you don't. And your ability, or inability, to get along with people can affect your health. In his new series Dr. Walter C. Alvarez tells you "How to Get Along With People." The series will continue daily in The Journal, except Saturday.

Do We Dare To Be Different?

There are many in the United States today who are greatly concerned over what has been variously called conformity, Madison Avenue influence and a number of other things. Are we too organization prone without daring to be different? Dorothy Cremin, Journal staff writer, begins a new series about what's happening to the individual in our business and academic society.

Spots Before Your Eyes in New Fashions

If you keep seeing dots before your eyes this spring there's a reason. Polka dots will reappear on the fashion scene. In the women's section Frances Cawthon, Journal fashion editor, says polka-dotted fabrics will be used in everything from scarves to cocktail dresses, and dots will be all sizes and even shapes.

New Drugs For Heart Sufferers

New anti-coagulant drugs are saving the lives of many who have had heart attacks. In The Atlanta Journal and Constitution Magazine Katherine Barnwell, Magazine staff writer, talks with an Atlanta doctor who says that chances for recovery from a heart attack are much better today than 10 years ago, thanks, in part, to these new drugs.

The Atlanta Journal
Covers Dixie Like the Dew
★ AND ★
THE ATLANTA CONSTITUTION
The South's Standard Newspaper

First Aid Jelly For Painful BURNS

Quick, apply Moroline! It soothes, relieves, eases pain fast, protects skin as it speeds healing. Always keep a jar of Moroline handy in the kitchen and bathroom.

Regular jar 15¢ Get 2½ times as much in LARGE JAR 25¢

NATURE'S BEST PETROLEUM JELLY MOROLINE A PLOUGH PRODUCT

PORTRAIT of a man who always listens to "BREAKFAST EDITION NEWS" on his way to work
7:00 to 7:15 Every Morning
WSB RADIO 750

Repairs won't wait... but C&S will!

See C&S

FOR A HOME IMPROVEMENT LOAN

Remember the fellow who said: "Can't fix my roof in bad weather . . . and in good weather it doesn't need it"?

He overlooked something, in addition to family comfort. It's family profit-and-loss. For putting off repairs can run up losses *fast!*

So check that roof . . . that tired old porch, cracked plaster, broken paving. Examine your paint, indoors and out. A few smart dollars spent *now* can pay off handsomely as a home investment . . . *your best investment.*

And modern touches such as a new kitchen or extra bath can work wonders in more ways than one.

Ask your dealer or contractor to estimate the cost, and to arrange your loan through the C&S. Or see C&S direct. Either way, you'll add to value while multiplying family comfort. You'll build credit, too, where it can help you in *dozens* of ways—at the C&S.

For Banking the Customer's Way . . . See C&S

The Citizens & Southern National Bank
AND AFFILIATES IN ATLANTA
MEMBERS FDIC

STEWART LAKEWOOD SECTION

THE ATLANTA CONSTITUTION

For 91 Years the South's Standard Newspaper

STEWART LAKEWOOD SECTION

ATLANTA (2), GA., THURSDAY MORNING, FEBRUARY 5, 1959

Stewart Lakewood Center Pioneers Dynamic New Concept in Shopping

Expansion Of Center Is Planned

Even before Stewart Lakewood Center officially opens, plans already are in the making for additional shops and added services.

Rich's is contemplating constructing a new building in the center.

Two men's wear shops—Lee's Men's Shop and the National Shirt Shop—will open brand new stores in the center a few weeks after the grand opening.

G & M Cafeteria also is planning an ultra-modern cafeteria at Stewart Lakewood.

Pylant's Gift Shop and a Walter R. Thomas jewelry store also will be open for business in the near future.

And an Atlanta loan firm is negotiating to get an office in Stewart Lakewook Center.

In the personal service department, optometrist Lester Wilson is slated to open a Stewart Lakewook office.

THIS SIGN POINTS SHOPPING EASE

MAMMOTH SIGN GOING UP TO MARK ENTRANCE TO FABULOUS STEWART LAKEWOOD CENTER

Big Steel and Plastic Marker Heralds Opening of First Mall-Type Shopping Center in Southeast

50 Shops Are Built On Mall

The curtain goes up in Southwest Atlanta Thursday on a dynamic new concept in shopping centers.

Mammoth and modern Stewart Lakewood Center, a functional tribute to thoughtful and imaginative design, opens with a flourish of special sales and buyers' opportunties.

The center, built like a city block without car traffic, contains more than 50 luxurious and spacious shops and stores. Yet Stewart Lakewood is as compact as a ladies' watch.

• • •

STEWART LAKEWOOD is built on a mall, with stores lining each side of a pedestrian street. Many stores have entrances from two or three sides. All stores are on one level, so there is no trudging up and down stairs.

Patios and patio benches dot both sides of the walkway. A garden will be planted in the center of the mall.

The center was laid out after an exhaustive survey of the good and bad points of other shopping centers, according to Stewart Lakewood designers.

As a result, Stewart Lakewood is "different" from other centers in two big ways.

The on-the-mall store arrangement has cut walking distances in half. And by having many competitive shops within the same "city block," Stewart Lakewood shoppers get the advantage of competitive prices.

• • •

CONVENIENCE AND competition are the verbal cornerstones of Stewart Lakewood's design.

Stewart Lakewood planners picked Atlanta's fastest growing and one of its most stable areas for the big, futuristic center.

The Stewart Lakewood area has a population of 195,000 with an estimated population of 251,000 by 1965. The estimated income of the area is $400 million with an estimated income of $523 million by 1965.

• • •

AIMED NOT ONLY at Stewart Lakewood residents, the Center also is expected to draw customers from all Atlanta and from as far south as Griffin. Stewart Lakewood is less than three blocks off the South Expressway.

• • •

PLANS for the new center were begun more than four years ago. Several stores moved into the area shortly after the plans began to materialize, and these early-comers showed by their sales volumes that the southwest area was "a real comer" as far as consumer buying is concerned.

According to Mark Taylor, president of the American Building & Engineering Corp., the firm awarded the contract to plan and build Stewart Lakewood, here is how the idea for the center developed:

"We believed that a shopping center should be planned much in the same way a family plans a new house. That is what we tried to do in Stewart Lakewood and

Continued on Page 8-L

DIRECTORY
STEWART LAKEWOOD SHOPS AND STORES

Colonial Stores
Kroger Co.
Lerner Shops
J. C. Penney
W. T. Grant
Jacobs Drugs
Rhodes Furniture
Economy Auto Store
Western Auto Store
King Hardware Co.
F. W. Woolworth Co.
Mindy's Dress Shop
Lee's Men's Shop
National Shirt Shop
The Fabric Center
Pylant's Gift Shop
The Candy Pan
Federal Bake Shop
Friedman's Jewelers
Walter R. Thomas
Bell Brothers Shoes
J & J Poll Parrot Shoes
Butler's Shoes
Camera & Record Center
G & M Cafeteria
Chick-N-Treat Grill
Adolphe's Beauty Salon
Stewart Lakewood Barber Shop
Cut-Rate Laundry & Cleaners
Stewart Avenue Automatic Laundry and Dry Cleaners
Boston Factory Shoe Repair
Phillips 66 Service Station
First National Bank
Olan Mills, Photography
Dr. Claude D. Duncan, Dentist
Dr. Paul H. Clower Jr., Dentist
Lester Wilson, Optometrist

Shop like a princess
STEWART LAKEWOOD CENTER
Shop like a queen

Sherman Troops Dug In

Where housewives now leisurely push hand-carts through air-conditioned stores, Union soldiers once cursed and sweated in the September sun as they dug in to prepare for a Confederate charge that never came.

The ground in which the soldiers dug is now occupied by Stewart Lakewood Center. But 95 years ago it was occupied by the left of Gen. Sherman's crack war-hardened 15th Corps.

The land now rates only a footnote in the long and terrible story of the Battle of Atlanta and Sherman's March to the Sea.

But from Sept. 7 until Nov. 15, 1864, the ground at the intersection of Stewart and Lakewood avenues must have seemed to the Yankees as important as life itself.

For this was the "high ground."

It was here—where a modern merchandise center now stands—that the battle-weary 15th Corps had been ordered to bivouac and prepare to stand off an attack.

From the hill on which Stewart Lakewood Center sits, Union sentinels undoubtedly looked intently to the southwest for the first sign of a Confederate skirmish line that would emerge from the little valleys and come sweeping across the green hills against the Union troops.

The 15th Corps marched to the Stewart Lakewood area directly from the bitter fighting around Jonesboro. The soldiers did not know that, for all practical purposes, the Battle of Atlanta was over.

The men of the 15th knew only that Gen. Hood was between Lovejoy and Palmetto and was probably regrouping his Confederate forces. The officers of the 15th Corps knew, too, that a regrouping could mean a counter-attack.

To strike back at the city successfully, the Confederates would need to recapture the high ground at Stewart Lakewood.

Hard-riding Confederate cavalry raiders, led by Maj. Gen. Alfred Iverson, more than once came shooting, slashing and yelling into small elements of the 15th, inflicting some casualties but leaving an entire corps ready to stand off Hood's army.

But the Confederates never launched a full-scale counter-attack.

In mid-November, the men of the 15th struck their tents, shouldered their muskets and moved out of the area.

In the days that followed, the City of Atlanta would be put to the torch. And the men of the 15th would see many more days of battle and bloodshed as they marched as the right flank of Sherman's army on his March to the Sea.

Because no Confederate counter-attack came, the "high ground" at Stewart Lakewood stands today as a symbol of Atlanta's progress and prosperity, and not as a monument to death and destruction.

★ ★ ★ ★ ★

30 Acres Of Parking In Center

Within the space of one city block, Stewart Lakewood designers have placed more than six acres of stores covering more than a quarter of a million square feet.

The entire Stewart Lakewood Center covers the equivalent of 16 city blocks including a massive 30 acres in parking area.

Nearly 700,000 specially designed bricks went to the construction of the mammoth center. The face brick on Stewart Lakewood is a special cocoa brown.

★ ★ ★ ★ ★

Developers Of Center Lead Way

Patrons of Stewart Lakewood Center are the first shoppers in the Southeast to have the advantage of a super-convenient on-the-mall shopping center, thanks to the progress-minded efforts of four Atlantians.

The four, who are responsible for the financing, planning and opening of Stewart Lakewood are Mark Taylor, his father, Herbert Taylor, John O. Chiles and Alvin B. Cates Jr.

• • •

MARK TAYLOR, president of the American Building and Engineering Co., has been working on plans for the new center for more than three years.

He has been in the planning and construction business for 10 years. With the new center ready to open, Mr. Taylor has taken up the private building project of planning and constructing a home for himself.

A graduate of Cornell University and Georgia Tech, Mr. Taylor is a licensed pilot and flies as a hobby.

Mark's father, Herbert Taylor, also is a veteran of the building trade. He entered the field more than 25 years ago.

• • •

DURING THE WAR, Mr. Taylor went all-out in trying to relieve the housing shortage by converting old residences and apartments into attractive living quarters for war workers.

He said he believes the new Stewart Lakewood Center is destined to become a regional shopping center.

Working with the Taylors in Stewart Lakewood's development was John O. Chiles, president of Adams-Cates Co.

• • •

THE MAN responsible for leasing the shops and stores to more than 50 merchants in Stewart-Lakewood is Alvin B. Cates Jr., vice president and treasurer of Adams-Cates Co.

Mall-Type Design Has Stores and Shops Arrayed Along Each Side of Garden Area

SHOPPERS WALKING ALONG THIS MALL WILL FIND MORE THAN 50 STORES AND SHOPS, ALL LOCATED TO SAVE EXTRA STEPS AND WASTED TIME

CONVENIENCE IN SHOPPING AND COMPETITIVE PRICES COMBINE TO MAKE STEWART LAKEWOOD A ONE-STOP SHOPPING CENTER FOR EVERY MEMBER OF THE FAMILY

Grant's Opening 4 Stores in One

3 Entrances Offer Access To 25,000 Square Feet of Space

A colorful and spacious W. T. Grant "four-in-one" store will greet Stewart Lakewood shoppers Thursday with Grant's famous "known for value" prices and products.

Featuring a bright and cheerful color-coordinated decoration scheme, Grant's sparkling new store provides Stewart Lakewood shoppers with a leisurely, restful atmosphere.

And Grant's is designed for shoppers' convenience. There are entrances on three sides of the big, modern store.

• • •

THE STORE is air-conditioned and offers a luncheonette for a refreshing break while shopping.

As a special added attraction, the new Grant's includes a big patio shop to provide all the outdoor living needs and luxuries for the suburbanite.

"Ours is the most complete junior department store in Stewart Lakewood Center," said manager John P. Arno.

Grant's "four-stores-in-one" includes a wide selection of family fashions, dry goods, homeware and hardware and a small wares department.

A horticulture department is included in the store for the "green thumbs" of the Stewart Lakewood area.

• • •

MORE THAN 90 courteous, specially trained employes will be on hand to serve Grant's customers.

The new Grant's is guaranteed not to cramp the style of any shopper, with an ample 25,000 square feet of floor space, plus 2,500 square feet in the patio shop.

Grant's also offers quick delivery and an easy-to-open "charge it" plan.

GRANT'S MANAGER
John Arno

The new Grant's is one of more than 700 W. T. Grant Stores, located throughout the nation. The chain was founded more than 54 years ago by William T. Grant and has become famous for its "known for value" prices, products and customer service.

• • •

MANAGER ARNO has been with Grant's for the past 12 years. Mr. Arno comes to Atlanta from Tampa, Fla. He has served as department manager, assistant manager and merchandise manager in Grant's stores in several cities.

A graduate of the School of Retailing at New York University, Mr. Arno served in World War II as an infantry captain.

In outlining the services of the new store, Mr. Arno said:

"We have just completed a rigorous customer service training program with every one of our 90 sales people, schooling them to render thoughtful, considerate service, the kind so hard to find these busy days."

• • •

HE EXPLAINED that while the new store operates on a basic self-selection system, a large staff of sales people is always on hand, ready and eager to render whatever service a customer might desire. Each Grant sales person has voluntarily taken this pledge:

"I will serve you as I like to be served; I will do my best to make your shopping fun."

W. T. Grant management, too, is a product of a unique executive training program. Practically every man in an executive post with the company has come up through the ranks, including Edward Staley, president of the company, who started as a stockman in a local W. T. Grant store upon graduating from Miami University in Ohio. And his case is not unusual in the company. The five company presidents before him likewise started as trainees.

Mr. Arno is a graduate of the Grant executive training program and brings a wide and varied background of merchandising experience to his post as manager of the new store.

The story of how William T. Grant parlayed a sound idea and $1,000 into a nationwide family of stores reads like something from the pen of Horatio Alger.

At an early age, he set about supplementing the family budget. He had the usual paper route, then a door-to-door venture selling packets of blueing and eventually, midway through high school, quit school to take up regular employment.

While never a brilliant scholar, young Grant became a keenly observant student of retailing.

"ON-THE-MALL" DEVELOPERS—These four Atlanta natives are responsible for the development of the sensational new "on-the-mall" shoppers' center at Stewart Lakewood. They are (l-r) Mark Taylor, president of the American Building and Engineering Corp.; his father, Herbert Taylor, a veteran shopping center and housing developer; John O. Chiles, president of Adams-Cates Realty Co., and Alvin B. Cates Jr., vice president and treasurer of Adams-Cates Co.

Color Plays a Dominant Role In Giant New Penney Store

Wide Aisles, 'Open' Shopping Carry Out Modernistic Theme

Color plays a dominant and dramatic role in the ultra-modern J. C. Penney department store opening Thursday in Stewart Lakewood Center. Ten years of scientific research in colors most attractive to the suburban shopping family are culminated in the new Atlanta store, second Penney unit in the entire Southeast to coordniate wall colors with fixtures and counters.

Manager Melvin R. Johndrow, at 33 one of the youngest Penney store executives in the South, states: "We are bringing to our customers the ultimate in shopping comfort. Penney's led the nation in the development of suburban department stores. Our designers widened aisles and planned area air conditioning so every section of our store will be comfortable in any kind of weather. Modernistic signs make every department easily visible. Specially designed counters, 20 inches from the floor, many with see-through drawers, display 50 per cent more merchandise. The shopper can see size and style ranges at a glance."

• • •

PENNEY'S in Stewart Lakewood is the fourth Penney store in the Greater Atlanta area, and 23rd in the state. A fifth store is now being planned.

Penney Co., largest retail department store chain in the world, has nearly 1,700 stores in 48 states.

Manager Johndrow pointed out that his store will have a layaway plan which enables customers to plan payments over a suitable period with no additional cost.

Penney's in Stewart Lakewood will have three entrances, one opening on the Center Mall, another through the outdoor patio shop and one at the rear where immediate parking is available.

• • •

THE FIRST FLOOR and office balcony building has a selling area of 19,456 square feet with an additional 2,000 square feet in the patio shop which will feature patio and garden furniture, barbecues and accessories as well as garden equipment and power lawn mowers.

Hi-fi and stereophonic sets and records will be featured. Maternity fashions in sports and day wear as well as foundations and lingerie for the expectant mother have been bought by Manager Johndrow. Coordinated sets for men and women, sports and leisure-time ensembles will be highlighted.

Special attention has been focused on collegian and teen-age clothing, furnishings and accessories as well as infants', toddlers' and children's ready-to-wear.

Penney's famed Townclad and Gentry suits as well as the impeccably tailored Town Craft pima white shirt will highlight the men's departments. Shoes to fit every member of the family will be featured.

• • •

CURTAINS, draperies, complete bedding as well as coordinated sets of bedspreads and draperies will be carried by the new store as well as occasional furniture, rugs, lamps, mirrors, pictures and housewares.

Cribs, bassinets, strollers, high chairs, mattresses and bedding will be featured.

A complete yard goods, pattern and notions department will provide necessary facilities for women who sew.

Emphasizing the colorful merchandise will be the departmental decor with pink and flamingo for the girls' department; peach for ready-to-wear, chartreuse and sage green for women's sportswear; sand and coral for boys'; gold, tangerine and brown for men's; gold and tangerine for men's work and leisure-time clothes; turquoise and brown for yard goods; chartreuse and seal brown for shoes; turquoise and alabaster for home furnishings.

"Penney Co. is impressed with the solid, ambitious growth of Atlanta and the enterprise of its civic, business and industrial leaders. We feel our always first-quality, lab-tested merchandise, designed for every member of the family will appeal to the people in our community," Mr. Johndrow said.

• • •

MR. JOHNDROW said that all merchandise, including home furnishings, housewares and patio equipment, has been carefully selected with the needs of the community he will serve in mind.

"In the tradition of our company, founded by James Cash Penney in 1902, we fit the store to the community. We can offer the best and latest in merchandise backed by our large New York, Dallas and Los Angeles buying marts. The finest imports in clothing, accessories and ceramics are available through our buynig headquarters in Italy and Japan.

• • •

MR. JOHNDROW, his wife Virginia and two children Jack, 8, and Jenny, 6, are making their home at 1620 Stewart Ave., SW.

Second in command at the new Penney store is 29-year-old Eugene G. Bartus.

PENNEY'S MANAGER
Melvin Johndrow

Super Type Economy Auto Store

A brand-new "super-type" Economy Auto Store opens soon in Stewart Lakewood Center.

Featuring a complete line of home-owner needs, the ultra-modern Economy Auto will aim to give Stewart Lakewood shoppers the best quality at budget prices.

Among the fine-quality items on display at the new Economy Auto will be complete automobile accessories and parts, tires, furniture, sporting goods, garden tools, Philco appliances, toys and many other items.

Gardeners, homemakers, car-owners and even the children will feel right at home at Economy's fabulous new store, equipped with the latest display equipment to make shopping easy and comfortable.

As in all Economy stores, the Stewart Lakewood store offers Economy's easy credit plan for the budget-minded buyer.

All Economy merchandise is guaranteed 100 per cent, an official declared.

The new Economy will be the 10th Economy Auto Store in the Atlanta area. Economy operates 91 stores throughout the Southeast.

Founded in 1934 by a group of Atlanta businessmen, Economy has become the largest hometown-owned - and - operated automotive chain store family in the Southeast.

Manager of the Stewart Lakewood store will be Hugh Stephens, who for many years has been manager of Economy's Buckhead store. The budget manager will be R. M. Bradford, also from the Buckhead store.

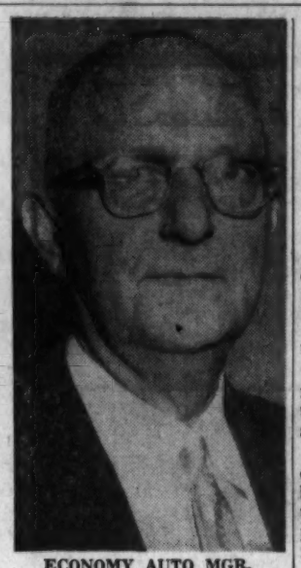

ECONOMY AUTO MGR.
W. Hugh Stephens

Olan Mills Studios in New Center

For the first time in Atlanta, Olan Mills is opening new studios in Stewart Lakewood Center.

Specializing in family portraitures, Olan Mills studio will strive to please Stewart Lakewood area residents with the finest in photographic work, according to studio manager R. D. Kurzdorfer.

Olan Mills offers a full range of photographic finishes including beautiful hand-painted oil portraits that will be a cherished part of every family's treasury of memories.

The new Olan Mills is equipped with the latest in photographic and lighting equipment insuring the customer the best in life-like portraitures.

"Experience, courtesy and our quality-guaranteed work always make you think of Olan Mills when you think of fine family portraitures," says Mr. Kurzdorfer.

A native of Pittsburgh, Pa., Mr. Kurzdorfer comes to Atlanta from Chattanooga, where he has been with Olan Mills for the past three years.

Although new to Atlanta, Olan Mills has been turning out fine photographic work for 26 years. Olan Mills serves 42 states with 67 permanent studios. Finishing plants, staffed by skilled technicians and artists, are located in Chattanooga, Springfield, Ohio, and Dallas, Tex.

The all-modern Olan Mills of Atlanta is staffed by five skilled and courteous photographic workers to serve Stewart Lakewood area residents with the best portraitures available anywhere.

HEADS OLAN MILLS
Russ Kurzdorfer

Cameras, Records in New Shop

Beatniks, shutter-bugs and long-hairs will find a home-away-from-home at the Camera and Record Center in Stewart Lakewood Center.

A complete line of records to suit everybody from hillbillies to hipsters will be offered in the Camera and Record Center.

The camera fan will be in shutter-bug heaven at the center that carries photographic equipment and supplies by Ansco, Bell & Howell, Kodak, Nikon, Rolleiflex and many others.

The Camera and Record Center also carries a wide assortment of Columbia record players.

C. Elvin Strickland is manager of the Camera and Record Center. Mr. Strickland was born in Brunswick and reared in the Atlanta area. He is a veteran of the U.S. Air Force where he was graduated from the AF photographic school. He attend Hapeville High School and Norman College at Norman Park.

"We will offer same-day service—in by 9 a.m., out by 5 p.m.—on black and white photo finishing," said Mr. Strickland. "We at the center believe we have excellent merchandise. And we offer easy terms on our time payment plan."

Mr. Strickland, who has 13 years' experience in photographic work, urges amateur photographers to come in and talk over their problems.

The Camera and Record Center maintains test facilities at Hapeville Studios, which is under the same ownership. There, new products are tested by a trained staff to assure customers of top quality in photo equipment and supplies.

The Camera and Record Center is the sales division of Hapeville Photo Service & Studios, managed by J. J. Allen.

AID FOR THE AMATEUR
C. Elvin Strickland

National Shirt Shop Opens Soon

National Shirt Shops, nationally known men's wear chain, will open a new, modern store in Stewart - Lakewood Center. The new store will not be completed in time to join the center's grand opening celebration, announced Ed O'Neal, Southeast district manager for the chain. However, the store will be opened early in March in time for Easter shopping.

The new store is National's fourth store in the Atlanta area and the first suburban shopping center location in the area. Mr. O'Neal pointed out that National has been serving Atlanta since 1917.

The new store will be managed by Clifford Carter, who has been with National for the past 20 years. Mr. Carter was born in Clay County, Ala., and has been a resident of Atlanta for 24 years.

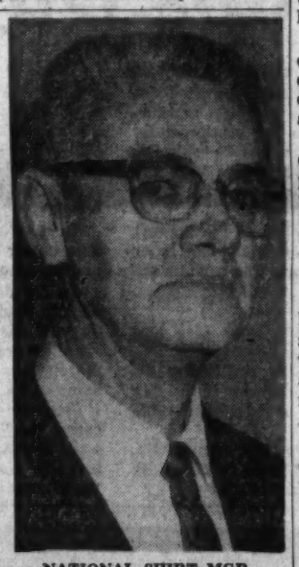

NATIONAL SHIRT MGR.
Clifford Carter

Jacobs Sale Celebrates Opening

From can-openers to antibiotics, Jacobs Pharmacy offers shoppers a variety of drugs and other products in its spacious self-service store in Stewart-Lakewood Center.

Known in the area for dependability and quality since opening in 1952, Jacobs plans a giant sale to celebrate the grand opening of Stewart-Lakewood Center Thursday.

The first shopping center pharmacy to offer self-service, Jacobs has gone all-out to be first always in customer service since it opened with the original Stewart-Lakewood shops in 1952.

Three registered pharmacists are on duty to fill prescriptions with speed and dependability. Experienced cosmeticians work to aid the beauty-seeker and the beauty-keeper in selecting the cosmetics that will best fit her particular needs.

A big soda fountain offers the hungry and thirsty shopper everything from a nourishing hot lunch to a delicious, frosty milk shake.

Self-service combined with fast check-out counters make shopping at Jacobs a real pleasure.

Jacobs in Stewart-Lakewood is managed by W. P. Parks, who joined the firm when the Stewart-Lakewood Pharmacy opened.

Mr. Parks, a Navy pharmacist in World War II, has lived in the Atlanta area since 1914. He attended The Citadel at Charleston, S.C., and the University of Georgia. A bachelor, he is a native of Orangeburg, S.C.

Assisting him in the management of the stove is Ed Tate.

Thirty other courteous Jacobs employes are on hand to serve and aid Stewart-Lakewood shoppers.

The store offers a complete line of tobaccos, candies, light hardware, variety store merchandise, paint and household implements.

A complete infants' department helps keep baby healthy and happy.

The Stewart-Lakewood store is one of 17 Jacobs pharmacies in the Atlanta area.

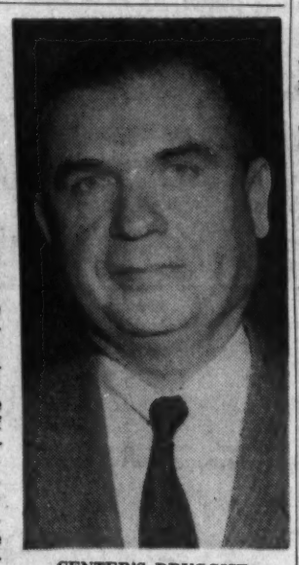

CENTER'S DRUGGIST
W. P. Parks

Store Fronts
Aluminum
Glass
BY
SOUTHEASTERN PLATE GLASS CO.
585 North Ave., NW
JA. 3-7636

Shop like a princess
STEWART LAKEWOOD CENTER
Shop like a queen

a great name comes to your community

ADOLPHE OF ATLANTA

• A name that has symbolized smartness and beauty to fashionable Atlanta for over two decades. . . . One responsible for most of the peaches on Peachtree. . . . Chosen to teach hairstyling to professional experts at one of America's great state universities . . . Invited to lecture here and abroad . . .

ADOLPHE OF ATLANTA

opens the fifth of his famous beauty salons to serve the Lakewood-Stewart community. . . . Now you, too, can know the distinction and satisfaction that comes only with beauty services by Adolphe. . . . Come in and register for prizes. One year's free beauty services to lucky winner.

popular prices call PO. 6-8084

ECONOMY AUTO STORES

Sorry . . . but I'm still building

It won't be long, though, till my big new Stewart-Lakewood store is open with everything you need for home, auto and family. Remember, for quality AND Economy, you just can't beat Economy Auto Stores.

ECONOMY AUTO STORES
STEWART-LAKEWOOD SHOPPING CENTER
10 ECONOMY AUTO STORES IN GREATER ATLANTA

KING HARDWARE COMPANY'S

SINCE 1882

NEW FACE LIFTING AT 2775 LAKEWOOD AVENUE

Grand Opening
STEWART-LAKEWOOD SHOPPING CENTER

REGISTER FOR KING'S GRAND PRIZES DRAWING SAT. FEB. 7, 6 P.M.

Mr. Henry Hardeman Mgr.

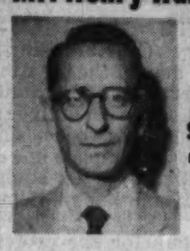

Our First Special 'Service' CALL ME

We Deliver Daily

Sturdy Lightweight Clothes Hamper

- Embossed vinyl material—Washable
- Fully Ventilated—Prevents Mildew
- Choice of Colors

$5.88

Ames Kitchen Step Stool

- 24 inches in Height
- Tapered Tubular Steel Leg in Baked White Enamel finish—Contrasting seat in red or yellow
- Glide away steps with rubber tread

Reg. $9.95

$5.88

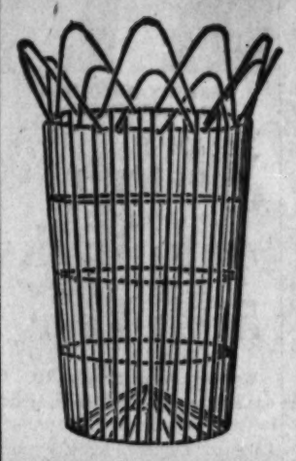

Rubbish Burner

- Rust-resisting, Heavy galvanized wire
- Heat proof welded joints
- Famous Zipper Top closure

$2.22

FREE GIFT

Hand-Painted Pottery Bud Vase multi-colored before your eyes in famous Glidden paint

Shopmate POWER JIG Saw

Has Jig lite! Bevel cuts at 45° either side—Air jet keeps sawdust free of cutting action—powerful AC, 115-volt motor gives fast cutting action, 2650 strokes per minute.

$26.88

Economy, Fixed Height IRONING TABLE

- One-piece perforated steel, beige top
- Tan legs—Rubber feet to prevent sliding—easy opening and closing action

$4.66

Free!

IDEAL FISHING CAR

1952 CHEVROLET

4-Door, Powerglide, Heater, Tires like new. Equipped with Nalley's Guarantee

Car on Display at King Hardware Stewart-Lakewood Ave. Store

Polished—Ready to Roll Full Tank of Gas

Absolutely FREE—No strings attached—Just register each time you are in King's Stewart-Lakewood store.

Motorized Barbecue Grill

- 24" Firebowl—heavy duty grid
- Chrome plated spit and forks
- Height adjustment for slow or fast broiling
- Air cooled motor

REG. $29.95

$17.77

G-E Visualizer Speed Iron

- Heats up in less than 30 seconds
- Indicator light tells you when to iron at each fabric setting
- Lightweight—only 2½ lbs.

REG. $9.95

$6.88

BADMINTON SET

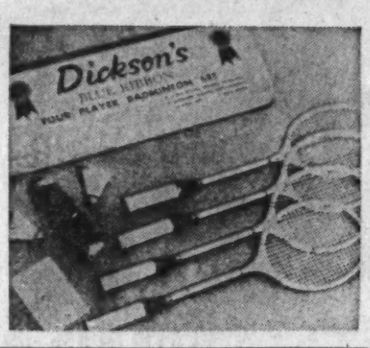

- A blue ribbon special
- Set contains 4 imported rackets; 1 18-ft. net; 2 plastic shuttlecocks and rule book

Reg. $9.95

$7.77

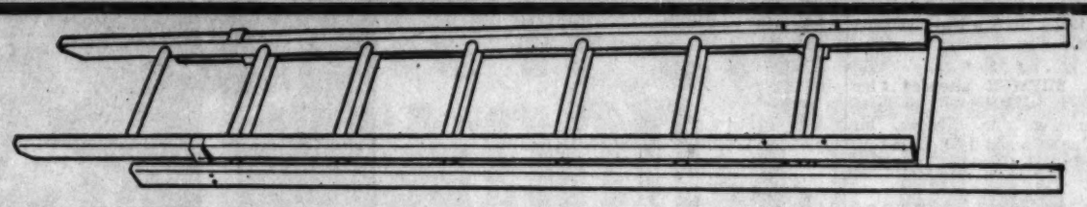

20-Ft. Special Extension Ladder $15.88

Good, sturdy extension ladder combining quality construction with economy, made of seasoned fir or western hemlock all metal parts painted.

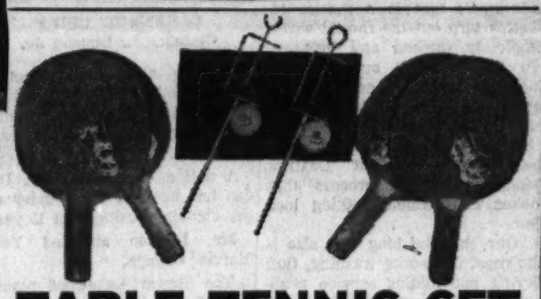

TABLE TENNIS SET

- Finest quality
- Four 5-ply rubber bats, one pair of posts net, two balls and instruction sheet

REG. $3.95

$2.99

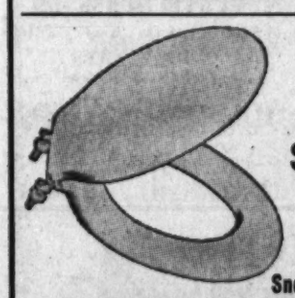

REG. $4.95

$3.66

Snowy White

Molded Toilet Seats

- Triple chrome hardware
- Deluxe, full patterned styled
- Standard shape

Free Gift

Real Tea Bell with Chrome Dome

O'Cedar Sponge Mop

- "Wonder Working" angle sponge grips the floor, scrubs out stubborn dirt.
- Sturdy built-in squeezer removes water and keeps hands dry.

REG. $3.95

$2.88

FREE

2 Bruce Chop Blocks to be given away at the Drawing

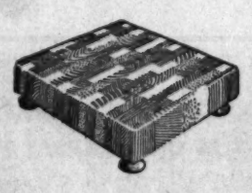

COCOA MAT

- Full 17"x27"x 1¼"
- Close weave with fully bound borders
- Cocoa bristles remove caked-on mud

$2.22

Free Gift

Sample Can of Famous Bruce Cleaning Wax

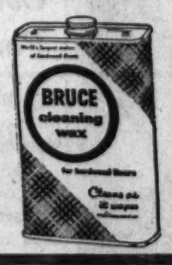

Man's Companion LUGGAGE

- Highly polished brass hardware
- New type easy-to-operate locks
- Washable saddle tan finish

$7.99

Reg. $10.95

Bruce Self-Polishing WAX with Free 79c Spreader

½ Gal. $1.49

Full 20¾ Gallon Garbage Can

- Constructed of galvanized sheet
- Its heavily corrugated sides make it strong yet easy to carry
- Cover is of drawn steel, with curled edges

$2.22

Porter-Cable 6½" Home Craft Saw

Makes Every Professional Cut

- Slices through 2x4" at 45 degrees
- Self-lubricating bearings
- Kickproof clutch—telescoping guard
- Powerful 8 amp Universal motor

$39.95

24" Sturdy, Lightweight Aluminum Ladder

- Get stability plus portability
- 3" wide step—3" side rail

- Non-slip safety steps
- Non-rust, non-cracking

REG. $5.50

$2.99

ELECTRIC CORN POPPER

- Pops corn in such a short time
- Gleaming polished aluminum
- Makes for an ideal gift

$4.88

Hair Dryer and New Fast-Dry Hood

- Has heat regulator
- Dryer hood fits comfortably—is washable
- 6-foot coil

$7.77

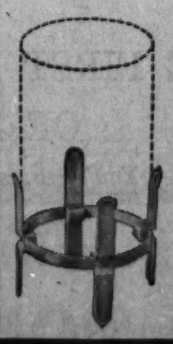

Garbage Can Holder

- Constructed of heavy gauge steel
- Green enamel finish
- Adjustable to fit most garbage cans

REG. $3.95

$1.66

Philco Ice Tray

- Non-rust lightweight aluminum
- Easy release leaver

REG. $1.95

99¢

Bamboo Lawn Rake

- Lightweight—sturdy construction—ideal for tender grasses

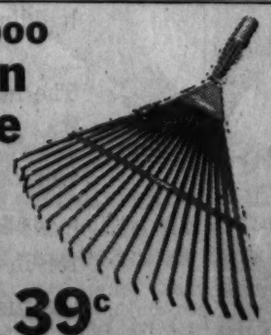

39¢

Government Approved Mail box

$2.22

Has specifications of the post office department

Bulb Planter

- 30" steel "T" handle
- Depth gauge adjusts to 2¾ to 7½"
- Head 11½" long step 7½" wide
- Core diameter 2¼"

$2.99

SINCE 1882

AVAILABLE AT ANY KING HARDWARE STORE—FREE ITEMS ONLY AT STEWART AVE.

SINCE 1882

Woolworth Opens Self-Service Unit

Wide Variety of Merchandise To be Offered in New Store

A wide range of merchandise, a comfortable air-conditioned store and a complete self-service system combine to make the F. W. Woolworth Co. in Stewart Lakewood Center a standout store from the shoppers' point of view.

With shopping baskets and carts and five swift checkout counters, Woolworth's bright, new store is a mecca of quality and variety at low prices.

Designed with shopping convenience in mind, the new Woolworth store has entrances on two sides, a luncheonette and the latest in self-service display counters.

YOUTHFUL MANAGER
Woolworth's J. W. Cain

Among items in the new store, Stewart Lakewood shoppers will find candy, hosiery, wearing apparel for the entire family, jewelry, stationery, records, housewares, toys, books, hardware, lamps, shades, furniture and drapes.

The store also carries a wide variety of green plants and a complete cosmetics department.

The store covers a roomy 18,380 square feet of floor space. Fifty efficient employes will be on hand to serve customers at the store's big opening.

The Stewart Lakewood store is the 15th Woolworth's in the Atlanta area.

Manager of the new store is James W. Cain, a 26-year-old former Marine from Cole Ridge, N. C. Mr. Cain has been with the Woolworth Co. for six years.

He has managed Woolworth stores in Opelika, Ala., and Madeira Beach, Fla. He trained with Woolworth in High Point, N. C.; Fayetteville, N. C., and Savannah.

Cain and his wife, Lorette, have three children. The Cains moved to Atlanta in December.

WESTERN AUTO MGR.
Howard S. Brewer

Western Auto Marks 50th Year

Western Auto Supply Co. is opening a sparkling new, completely equipped store in Stewart-Lakewood Center to mark 50 years of world-famous Western Auto service and dependability.

The new store will carry a complete line of appliances and car accessories that have made Western Auto a by-word for quality at reasonable prices.

Covering 7,500 square feet of floor space, the new Western Auto store will be stocked with tires, batteries, television sets, home appliances, table appliances and auto parts, plus 6,000 other items of miscellaneous merchandise.

* * *

THE BIG, modern store also offers complete service departments. A wheel-alignment and wheel-balancing department is staffed by expert technicians to keep your car running smoothly.

Western Auto also offers a swift car lubrication service as an added attraction for car owners.

Economical prices, mass display and good customer service make Western Auto a must on the Stewart-Lakewood shopper's list.

Twenty-four courteous employes staff the new store to make shopping super-easy.

Manager of the new store is Howard S. Brewer, who has been with Western Auto for eight years. A native of Pinson, Ala., Mr. Brewer has lived in East Point since 1952. He is a Navy veteran of World War II.

* * *

MR. BREWER attended the University of Alabama College of Engineering. Mr. Brewer, his wife Jeanette and their three sons live at 2605 Connally Dr., East Point.

The new Stewart-Lakewood store is one of nine Western Auto stores in the Atlanta area. Western Auto was established in 1909 as a catalogue order business. Today it ranks among the top 30 retail stores in the world.

Rhodes Furniture Opens New Store

Old Atlanta Firm to Offer Special Features in Center

Rhodes Furniture Co., one of Atlanta's oldest firms, opens its spacious new store in Stewart Lakewood Center Thursday with a breath-taking display of Early American and modern furniture at medium prices.

"We will offer furniture that has not been available before in this area at reasonable prices on budget terms," said William B. McKenney, manager of the new store.

* * *

THE NEW RHODES, with 12,000 square feet of floor space, will include a complete Early American shop and a future-styled Danish Modern Department.

The aim of the new store is to carry "a complete line of quality, well-constructed, stylish home furnishings at medium prices" for Stewart Lakewood's residents and potential residents, according to Manager McKenney.

Also at the new store is a complete line of Frigidaire home appliances, General Electric radios, Philco and Motorola television sets and a line of hi-fi equipment.

A wide selection of bedding and beds and nursery room equipment also will be on sale on budget terms.

Manager McKenney has been with Rhodes as a salesman for the past seven years. A native of Upson County, he is a Navy veteran of World War II and the Korean War. He has called Atlanta home since 1940.

He and his wife and two children live at 1200 Fowler St., NW.

* * *

MR. McKENNEY'S store will be the fourth Rhodes store in the Atlanta area.

The new Rhodes promises the prospective furniture buyer comfort as well as courtesy. The display floor of the new store will be covered throughout with luxurious Colonial carpeting with wallpaper partitions.

A complete staff of well-trained salesmen will be on hand to aid the buyer in finding the furniture or appliance to fit his needs and budget.

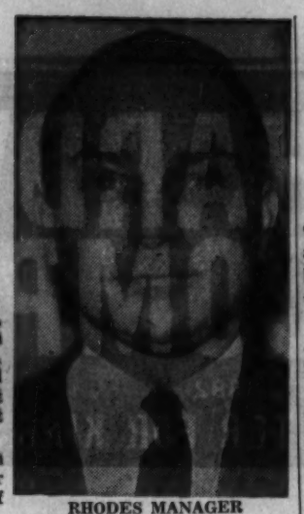

RHODES MANAGER
William B. McKenney

Among the quality name brands the new Rhodes will carry are Drexel, Thomasville, American of Martinsville, Stratford, Daystrom, Bigelow, Mohawk and Hickory.

Founded in Atlanta in 1875 by Amos G. Rhodes, the firm has become a by-word in the South for service and dependable quality.

Operating out of its home office in Atlanta, the firm has established a chain of 52 stores throughout the South, from Louisiana to Virginia.

Barber Shop Specializes In Children

The seven barbers at the spacious Stewart-Lakewood Barbershop may be among the bravest barbers in town. They look forward to cutting youngsters' hair.

In fact, they've issued a special invitation to the toddler trade.

"While mother shops, have dad and the little boys drop in for haircuts," suggests Charlie Vaughn, owner of the Stewart-Lakewood shop, Atlanta's biggest barbershop.

Especially trained to give all kinds of haircuts and handle all kinds of youngsters, Stewart-Lakewood barbers ply their art in a shop that is as modern as tomorrow.

The man-about-Stewart-Lakewood will find a complete line of barbering services in the new shop, while he relaxes in specially designed "President Club Chairs."

The shop itself is a masterpiece in modern design, streamlined in every detail—from the barber pole to the lather dispensers.

Managing the new shop is William (Red) Haley, well known as a skilled barber in the Stewart-Lakewood section.

KING'S MANAGER—Henry C. Hardman is head man at the big King Hardware Store in Stewart Lakewood Center. Stewart Lakewood's King carries a complete line of hardware, garden equipment and hobby items. King Hardware is headquarters for the professional craftsman as well as the do-it-yourself weekend worker.

Last Word In Cleaning, Laundry

An open-around-the-clock automatic laundry and complete dry-cleaning and shirt-finishing service are offered by the new all-modern Stewart Avenue Automatic Laundry and Dry Cleaners in Stewart-Lakewood Center.

There's no more worrying about the weather or the hour when the housewife brings the family wash to Stewart Avenue's "Coin-O-Mat." This self-service laundry is equipped with the latest Unamac and Frigidaire washing machines and dryers that in a matter of minutes turn out the family wash completely washed and dried.

In the cleaning and laundry plant, Stewart Avenue Cleaners boasts the most modern equipment in the Atlanta area.

Stewart Avenue Cleaners uses the modern, efficient Dextrex Odorless Cleaning process that makes dry-cleaned clothing look new.

"Our shirt-finishing unit also is the most up-to-date washing, fluff drying and folding service available to customers in this area," says manager Clarence L. Duncan Jr.

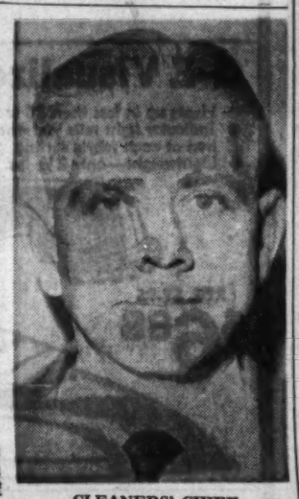

CLEANERS' CHIEF
Clarence L. Duncan Jr.

Covering 3,200 square feet of floor space, the big plant is broken down into three departments: dry cleaning, shirt finishing, wash-dry-and-fold.

A native of Atlanta, Mr. Duncan has been in the laundry and dry cleaning business for 15 years.

Mr. Duncan attended Young Harris College.

The Stewart-Lakewood plant is one of two laundry firms in the Atlanta area owned by Mr. Duncan.

CANDY PAN

Complete Selection Of Sweets

The bright, new Candy Pan will offer Stewart Lakewood shoppers a mouth-watering selection of delicious homemade candies, guaranteed to satisfy any "sweet tooth."

Made fresh daily in Candy Pan's own kitchen, every piece of Candy Pan candy is hand-made. And the chocolates are hand-dipped.

The Candy Pan also offers a complete line of greeting cards featuring Gibson and Norcross cards.

And the party-planner can't go wrong if she drops by the Candy Pan party shop. The party shop carries a wide range of party needs and accessories to make any social gathering a success.

* * *

IN THE CANDY PAN party shop, the party-planner will find mints, nuts, paper napkins, plates, cups, place cards, tallies, party favors and many other items.

The Candy Pan also offers a gift-wrapping service and a wide selection of fine stationery.

Besides regular stationery, the Candy Pan carries social stationery, bridal and baby books, monogrammed stationery, napkins and gifts.

Candy Pan, with its retail store and kitchen at 1043 Ponce de Leon Ave., NE, has been serving Atlantians with highest quality candy for 30 years.

* * *

THE CANDY PAN is owned by William R. Phillips, a resident of the Stewart Lakewood area for the past 10 years. Before going into the candy business, Mr. Phillips was in government service for 15 years.

Manager of the Stewart Lakewood Candy Pan is Mrs. Mary Martin of East Point. Mrs. Martin attended Russell High School and has been engaged in sales work in the Atlanta area for 12 years.

Mrs. Martin lives within a few blocks of the Stewart Lakewood Center.

"Candy Pan's goal will be to provide our friends and neighbors with fine merchandise and friendly service," Mrs. Martin said.

CANDY PAN MANAGER
Mrs. Mary Martin

3-Year Dream Coming True For S. H. Smith

S. Howard Smith will see a three-year-old dream come true Thursday.

Mr. Smith, resident engineer and construction supervisor for Stewart Lakewood Center, has been at work on the mall-type shopping center since its inception more than 36 months ago.

A graduate of Georgia Tech, Mr. Smith is a veteran of World War II and the Korean War. He is a licensed pilot.

"Mr. First" moves into a Shiny New Home!

You who live in the Stewart-Lakewood area have a mighty happy neighbor. Mr. First has moved into his new home—a beautiful, new bank building to serve all your financial needs.

The new First National Stewart-Lakewood office was designed especially for you, with two drive-in windows and acres of free parking. Mr. First . . . and all of the friendly, helpful folks he stands for in all of First National's eleven offices . . . are just around the corner. Drop in, neighbor, and let's get acquainted.

THE FIRST NATIONAL BANK OF ATLANTA

You're First At First National

Member Federal Deposit Insurance Corporation

ATLANTA'S 4TH PENNEY'S

OPENS TOMORROW 9:00 A.M.

STEWART-LAKEWOOD CENTER

Now practically at your doorstep with a 2000 car parking lot! 17 departments offer Penney's nationally famous values! In exciting home fashions! Children's togs! Men's wear! Women's fashions! More!

COME SHOP INSIDE AMERICA'S NEWEST J. C. PENNEY DEPARTMENT STORE! Walk down Penney's wide, wide aisles... striking and streamlined... filled with the season's most exciting selections. See everything you want... the newest ... the best of all time... and all at savings that'll make you look twice!

INSIDE PENNEY'S YOU'LL SAVE MORE BECAUSE PENNEY'S 1690 STORES BUY TOGETHER! Penney's buyers explore the nation's top manufacturers, top mills...go to the ends of the earth to bring you the world's most beautiful buys. They rush samples to Penney's laboratory for rigorous testing. If they measure up to Penney's specifications, we order! Then we tag them with the lowest price we possibly can! The reason? Penney's is thrifty about shopkeeping, careful to keep costs down... makes sure that savings are passed on to you!

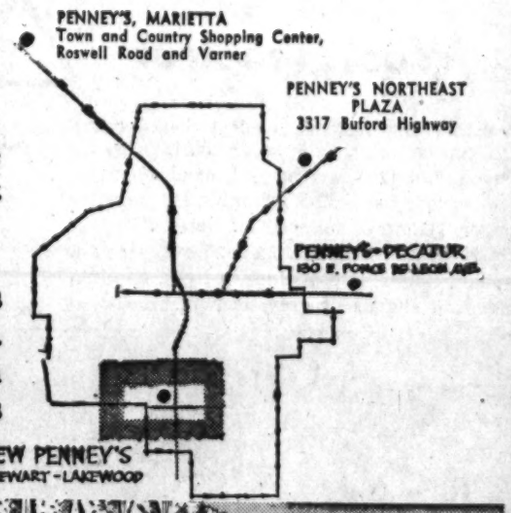

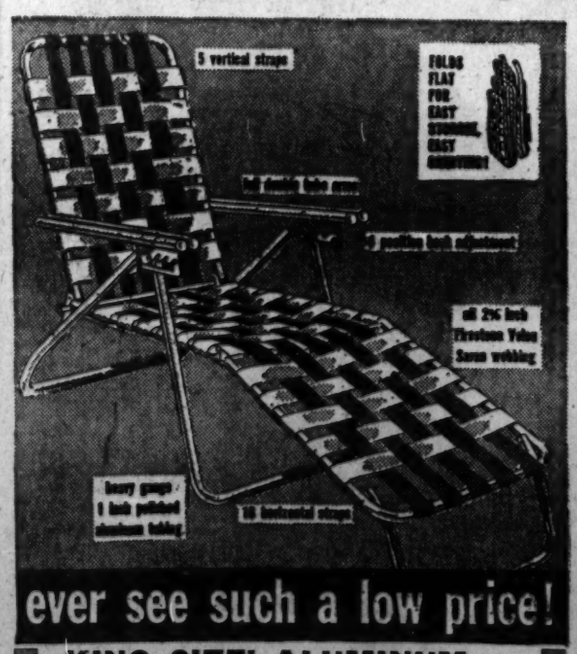

ever see such a low price!

KING SIZE! ALUMINUM 4-WAY CHAISE LOUNGE

So utterly comfortable—relax in any four positions! This Penney chaise is plenty sturdy... folds flat, easy to carry or store. Buy now, while the price is so low!

$10.00

73 by 21 inches

4-position metal spring

meet spring's nursery buy!
FULL-SIZE STURDY CRIB

The four-position spring keeps baby safe, avoids back bending. Plastic teething rails, easy-roll casters. In wax birch.

$27.88

Innerspring Mattress, Waterproof Cover Included

A PENNY AN INCH!

Better Quality Cottons! Tremendous Savings!

At 36c a yard, these exciting spring prints cost only 1c an inch! All full bolts! Woven chambray, Everglaze polished cottons, crease-resistant sheers, lenos, lawns.

36c a yard

SAVE ON NO-IRON FIBERGLAS DRAW DRAPES

Why spend more for beautiful tailored, full-width drapes... in heavy textured fabrics with subtle lustre threads? Just wash, never iron, rehang in 7 minutes.

$3.99 pair

52 inches wide, 84 inches or 90 inches long

PENNEY'S
ALWAYS FIRST QUALITY!

SAVE AT ALL FOUR PENNEY'S

NEW GENTRY FEATHERWEIGHTS

Our New Gentry Dacron and Wool Tropical

$45
Complete with 2 Pants

Probably the lightest, coolest, best-looking suit you can buy. The super-light, perfectly woven 6-ounce Dacron and wool blend is easy to care for, resists wrinkles, stays neater longer. Gentry tailored in our 3-button model with luxury linings . . . every extra. Stripes, Solids, Dress Blues in light, medium and dark shades of grey, brown, blue.

SPRING FLOWERS ON PENSHEEN SEPARATES

Come preview new Spring '59 sport togs in marvelous Pensheen cotton gabardine, cotton sateen and cotton knit. There's lots more than we show.

Misses' Sizes

Jamaicas $2.98
Slacks $3.98

$2.98 Blouse

More Proof! Fashion Doesn't Cost A Fortune At Penney's

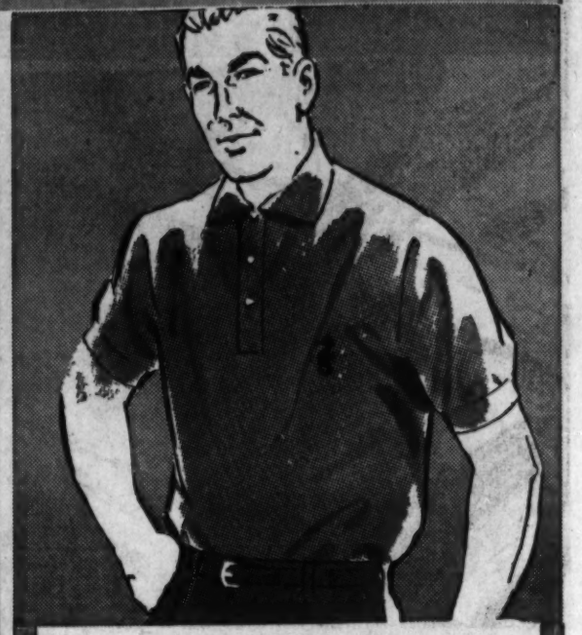

FRESH IN THE MESH OF PENNEY'S CRESTED POLO

Yes, Penney's Towncraft® fine combed cotton polo has *thousands of tiny windows to keep you cool.* Embroidered design, fashion collar, ribbed cuffs, slit sides.

$2.98
Sizes small, medium, large

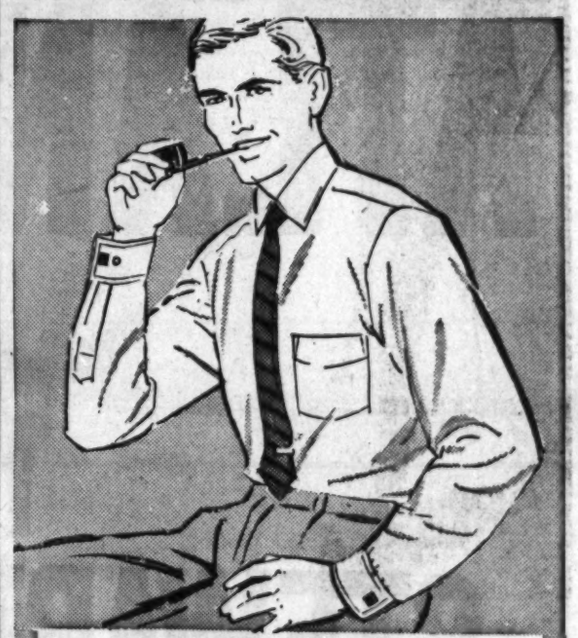

DRESS SHIRTS OF FINE PIMA COTTON

More luxury! Lustrous Pima cotton broadcloth shirts, Towncraft proportioned to fit and feel better. All collar-'n'-cuff styles, including convertible cuff. Sanforized. Sizes 14 to 17.

$2.98

SPECIAL! BOYS' STRIPED 10-OZ. JEANS

$1
Boys' Sizes 4 to 12

Generous Penney cut for comfort and freedom of action. Reinforced at all points of strain, large boatsail drill front pockets, sturdy zipper. Machine wash!

BRIGHT NEW FASHION FOR SPRING TODDLERS' DRESSES

$2.98 1—2—3

Pastel nylon plaids. Empire waist, sash back. Machine washable. Pink and mint, blue and maize.

PENNEY'S FAMOUS BRENTWOOD COTTONS

See new, bold prints, ginghams, checks, neat woven cords, dobby patterned and mylar chambray stripes. Fine full hemmed, 4 and 5-yard sweeps! We have junior, misses', women's and half sizes.

$2.79

THERE IS SOMETHING WONDERFUL ABOUT OUR SPRING-TONED 2-PIECE DRESS!

6.95
8-18
14½ to 24½

- ★ Cotton check, hand or machine-washable
- ★ Irons easily
- ★ Resists wrinkles
- ★ Resists shrinkage and stretching

SMART IDEA FOR SPRING —THIS DUSTER FROM DALLAS!

$10.95
8-18

- ★ Water Repellent
- ★ Rayon Cotton Faille
- ★ Black

ALL ITEMS ON SALE AT ALL 4 PENNEY'S

ATLANTA
3317 Buford Highway
Open Mon.-Fri., 10 A.M. 'til 9 P.M.
Saturday, 10 A.M. 'til 6 P.M.

MARIETTA
2324 Roswell Road
Monday-Friday, 10 A.M. 'til 9 P.M.
Tues.-Wed.-Thurs., 10 A.M. 'til 6 P.M.
Saturday, 9 A.M. 'til 9 P.M.

DECATUR
130 E. Ponce de Leon Ave.
Monday-Saturday, 9:15 to 5:30 P.M.
Friday—9:15 'til 9 P.M.

STEWART-LAKEWOOD
SHOPPING CENTER
THURSDAY—FRIDAY—SATURDAY
9:00 A.M. 'TIL 9 P.M.

AS NEW SISTER STORE OPENS!

PENNEY'S
ALWAYS FIRST QUALITY!

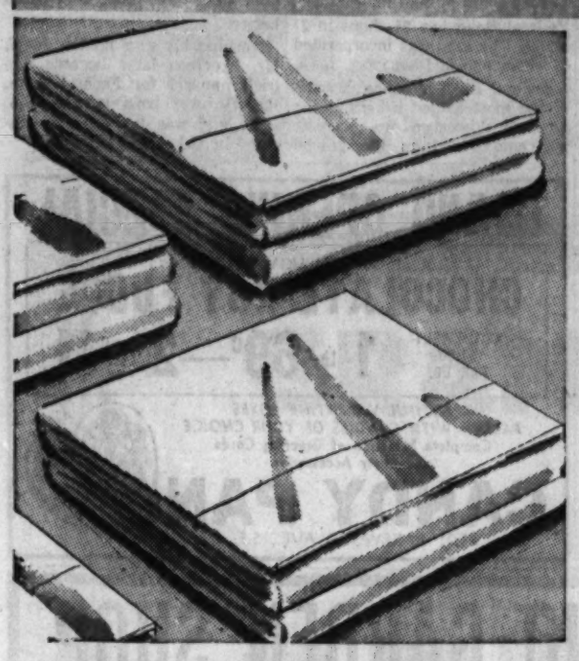

PENNEY'S PERCALES! NO FINER MADE IN AMERICA

Silken smooth luxury. Fine balanced weave that means luxury with no wear spots . . . sheets with wear built in.

$2.09 flat or fitted

72"x108" Flat or Fitted $1.93
42"x38½" Cases ..... 2 for 99c

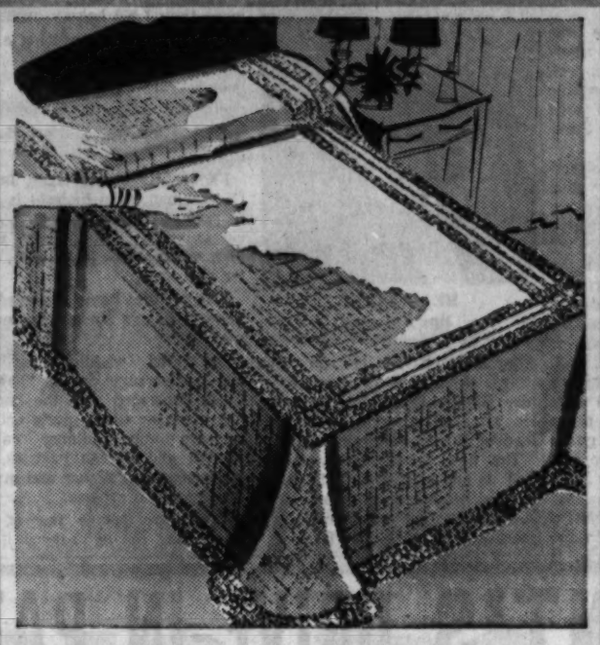

AVISCO® RAYON TUFTED SPREAD

More beauty than you'd think possible at this price! Long wearing Avisco-rayon machine washes (lukewarm water). Cocoa, rose, white, topaz, mocha, turquoise.

$6.99

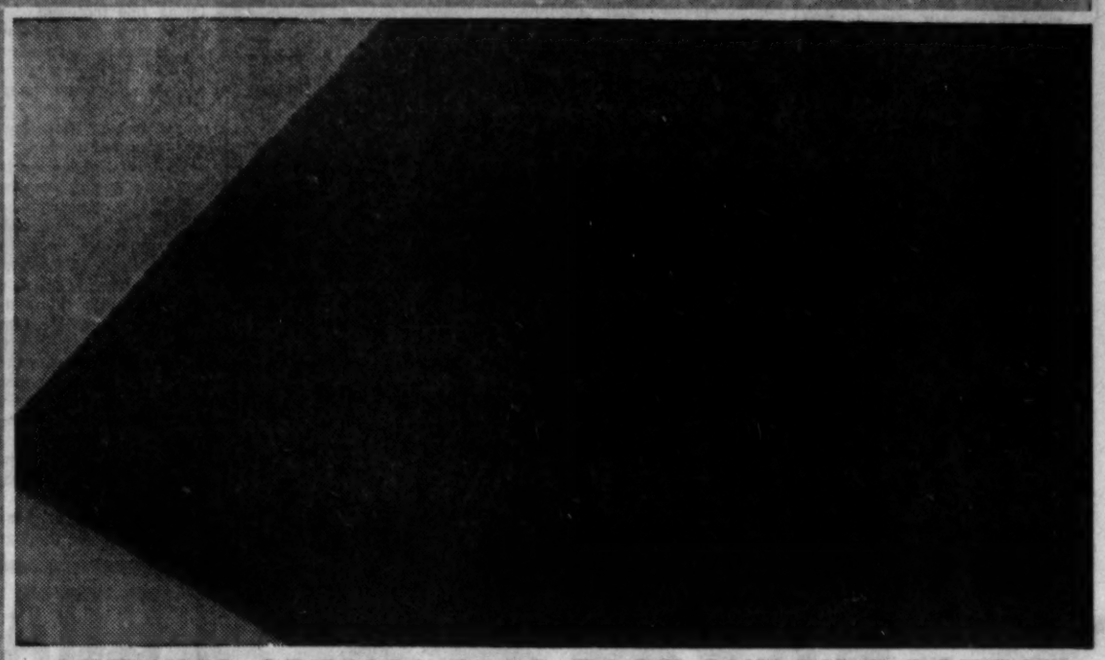

OPENING SPECIAL 9x12-FOOT CUT PILE COTTON RUGS IN DECORATOR COLORS!

Last time a complete sell-out! Skid-resistant treated to grip floor for greater safety. Durable for hard wear. Good looking. Rich shades to accentuate decorations.

$15.88

9x12 Rug Pads $5.95

LOWEST PRICES WE'VE SEEN YET!

SEAMLESS NYLON SHEERS

LOOK ALL OVER ATLANTA! YOU WON'T SEE HOSE OF THIS QUALITY AT THIS PRICE!

- "400" Needle, 15-denier
- Pebble and Sea Shell
- Sizes 8½ to 11

2 for $1

SPRING PATTERNED COAT 'N' SOLID SLACKS

Sport suits boast wool, rayon, nylon blend jackets in fresh new patterns, solid color rayon and acetate flannel slacks that machine wash in lukewarm water.

$7.95 Junior boys' sizes 3 to 8

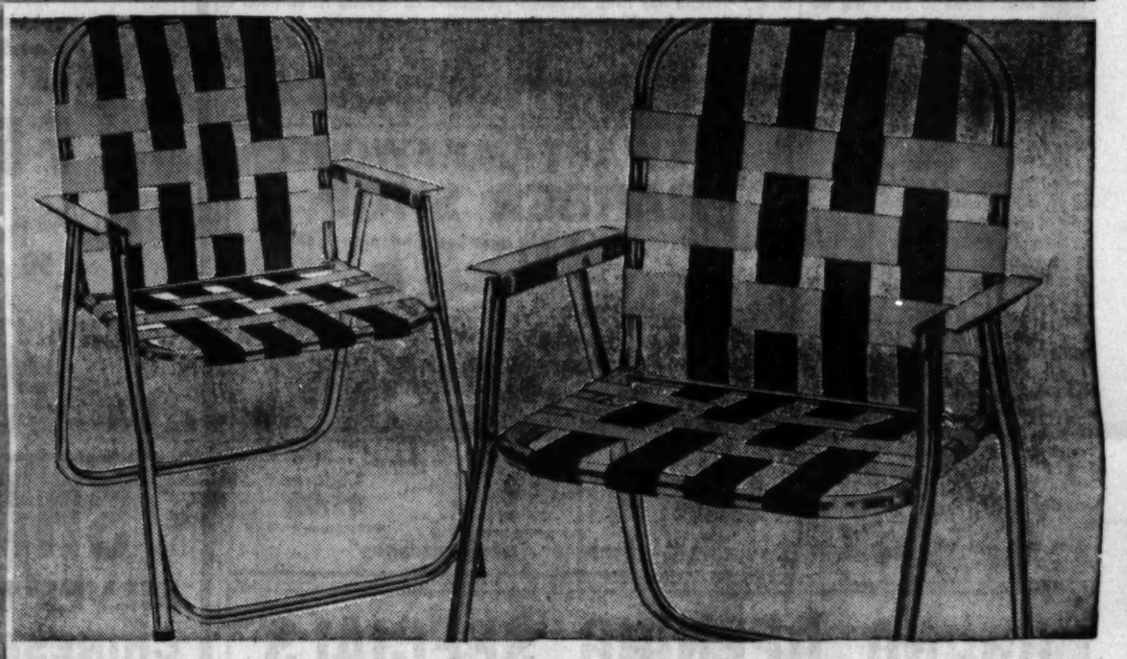

OPENING SPECIAL! SAVE ON PENNEY'S ALUMINUM FOLDING CHAIRS! SARAN WEB!

Use on patio, lawn . . . fold 'em . . . save space! Sturdy, all-weather, aluminum frame plus durable Saran webbing. Green, turquoise or yellow with white.

$5.99

BOWS AND TAPERED TOES STYLED LIKE MOM'S

Light 'n' gay for grace with special emphasis on the new tapered toe. Sanitized for day-long freshness.

$3.98 Sizes 8½ to 3

GIRLS' DRESS-UP PATTERN COTTONS FOR EASTER

Yes, at Penney's price, you get exquisite Easter styles, light as a breeze, and real time savers. Machine washable.

$4.98 Sizes 7 to 14

JUST LIKE DAD'S! BOYS' NEW STYLES "SWIRL" OXFORDS

Scientifically tested in Penney's own laboratory for proper fit, wear, grow room. Sanitized for day-long freshness.

$4.98 Sizes 8½ to 3

REVERSIBLE CAFES FLIP TO A DIFFERENT COLOR

Really 2 cafes in one. White on one side . . . aqua, yellow, pink, toast, or green on the other. Sparked with 2 rows of "gold" braid. Polished cotton, everglazed finish.

$2.98 60"x36"
72"x11" Valance $1.98

ALL ITEMS ON SALE AT ALL 4 PENNEY'S

ATLANTA
3317 Buford Highway
Open Mon.-Fri., 10 A.M. 'til 9 P.M.
Saturday, 10 A.M. 'til 6 P.M.

MARIETTA
2324 Roswell Road
Monday-Friday, 10 A.M. 'til 9 P.M.
Tues.-Wed.-Thur., 10 A.M. 'til 6 P.M.
Saturday, 9 A.M. 'til 9 P.M.

DECATUR
130 E. Ponce de Leon Ave.
Monday-Saturday, 9:15 to 5:30 P.M.
Friday—9:15 'til 9 P.M.

STEWART-LAKEWOOD
Shopping Center
Thursday—Friday—Saturday
9:00 A.M. 'til 9 P.M.

New Center Brings Dynamic Ideas

Continued from Page 1-L

we believe we have succeeded.

"We always felt strongly that a successful shopping center answered the needs of the shoppers and it was from this standpoint that we approached the planning. We first found out what kind of center people wanted — what kind of service stores and what was necessary to make a shopping center the 'ultimate.'

"We found what stores and services women wanted, and then we set about finding our tenants," said Mr. Taylor.

• • •

JOHN O. CHILES, one of the prime movers in the business venture, points with pride to the advantages of the center.

"The two things we are proudest of in this center," said Mr. Chiles, "are that we have been able to give shoppers the ultimate in conveniences as far as distances are concerned and that we have been able to provide competitive shopping.

"Our Stewart Lakewood plan provides that practically any merchandise can be purchased at more than one store and in some instances at five or six stores. This is particularly true in the area of major appliances," Mr. Chiles said.

Herbert Taylor, another backer of the center, considers the space-saving, on-the-mall plan one of the chief advantages of Stewart Lakewood.

Alvin Cates Jr. is responsible for leasing of the center to more than 50 tenants.

To keep things rolling at the shopping center, a Stewart Lakewood Merchants Assn. has been organized. Its purpose is "to encourage each member of the association to promote not only his own business, but the shopping center as a whole."

Melvin Johndrow, manager of the J. C. Penney store, is president of the organization.

Other officers are J. W. Cain, manager of Woolworth's, vice president; Ben A. Pelot, assistant vice president of the First National Bank of Atlanta, treasurer.

The board of governors includes W. B. McKenney of Rhodes Furniture; John Arno of W. T. Grant; Gene Thompson of Kroger; W. R. Phillips of the Candy Pan, and W. P. Parks of Jacobs.

Charles A. Rawson Jr., vice president of Charles A. Rawson & Associates, is executive secretary.

Handling the legal aspects of the shopping center's operation will be the firm of Crenshaw, Hansell, Ware & Brandon.

FABRIC SHOP CHIEF
Mrs. Lunette Cerniglia

New Fabric Center Is Ready to Open

The Fabric Center, Inc., an ultra-modern and complete center for the Stewart Lakewood home seamstress, is opening in Stewart Lakewood Center.

The Fabric Center specializes in providing prompt, courteous and detailed assistance to the home seamstress in selecting notions, patterns, draperies and rugs.

"We will provide any item needed in the sewing line at most reasonable prices," said Mrs. Lunette Cerniglia, manager of the new store.

The Fabric Center will be located in a modern air-conditioned shop, equipped with the latest in store displays.

On the Fabric Center's shelves and counters, the Stewart Lakewood homemaker will find every kind of dress and drapery material, two lines of patterns, a complete line of notions, sewing machine accessories and attachments, belting and buckles.

All this, plus a wide assortment of drapery material, carpeting, rugs and bedspreads, combine to make the Fabric Center a "must" on any homemaker's shopping list.

The Stewart Lakewood store is the fifth Fabric Center to open in the Atlanta area. Six courteous sales employes will be on hand to serve customers in the spacious, 3,000-square-foot store.

Mrs. Cerniglia has been with the Fabric Center in a managerial capacity since the chain was founded in Atlanta in 1955. She has worked in training employes and opening new stores.

A native of Meriwether County, Mrs. Cerniglia has lived in Southwest Atlanta for 29 years. She has been a leader in women's civic and business affairs here for many years. She now lives on Peachtree-Dunwoody road.

"THE SHOE FITS . . ."
J&J's B. G. Richey

Shoes Built To Fit Feet And Budgets

If the shoe fits, wear it.

That adage may apply to some businesses. But there's a little more to it when it comes to offering fine footwear.

The shoe has to do more than fit. It should be stylish and made to fit the family budget as well as the foot, according to the standards of the new J. & J. shoe store, opening Thursday in Stewart Lakewood Center.

The new J. & J. store is a super-modern, custom-designed shop with plenty of floor space to allow for the display of a wide variety of merchandise.

Specializing in footwear for the whole family, J. & J.'s guarantee of "shoes that fit and satisfy" has made it one of Atlanta's fastest growing shoe store chains.

"The Stewart-Lakewood J. & J. was planned for the convenience of this area's residents who want a better selection of best name brands without having to go to town or even out of town to find them," said J. & J. manager B. G. Richey.

Manager Richey has been a chain shoe store manager in the Atlanta area for nearly five years. A native of Commerce, Mr. Richey is a navy veteran. He attended Georgia State College of Business Administration.

The new Stewart-Lakewood J. & J. is one of five J. & J. stores in the Atlanta area. And more J. & J. stores are expected to open soon, according to Mr. Richey.

HEAD BAKER
Jim Freeman

Cakes to Fit Every Occasion

Cakes for birthdays, cakes for weddings and even cakes to fit your hobby are among the delicious specialties turned out by the new Federal Bake Shop in Stewart Lakewood Center.

Cakes are just one specialty of Federal Bake Shop that turns out more than 1,000 bakery products.

And there's no wondering about how a particular order was baked. All Federal Bake products are made in public view behind glass at Stewart Lakewood.

Federal Bake's manager, James C. Freeman, says Federal is able to turn out the best quality bakery products using only fresh farm products — fresh milk, butter and eggs.

Among the items featured at Federal Bake's Stewart Lakewood shop are:

Decorated wedding, birthday and anniversary cakes; "hobby" cakes decorated with the hunter, fisherman or team sports enthusiast in mind; dinner cakes; French and Danish pastries, all kinds of bread; dinner and breakfast buns and cookies.

These are just a few of the many fine quality bakery items the customer may see in the making at Stewart Lakewood's Federal Bake Shop.

The Stewart Lakewood store is one of two Federal Bake Shops in the Atlanta area. Federal Bake Shops, Inc., is the largest retail bakery chain in the United States. Federal Bake has 85 shops in 27 states. The firm was incorporated 37 years ago in Davenport, Iowa.

Federal Bake also boasts some of the most skilled bakers in the business "because we promote our employes from the ground up and we have a profit-sharing plan for employes," says Manager Freeman.

Mr. Freeman himself is a man who started at the bottom in the bakery business. He joined Federal Bake in 1933 as a porter. He later was promoted to baker's helper.

Working his way up the scale, Mr. Freeman later became district manager for Federal Bake, Inc. He was born in Asheville, N.C., and was reared and educated in Orlando, Fla.

GRAND OPENING SPECIAL
FRESH HOMEMADE
CHOCOLATE NUT FUDGE
REGULARLY $1.00 PER LB.
1 Lb. 69c—2 Lbs. $1
BEAUTIFUL VALENTINE BOXES PACKED WITH CANDIES OF YOUR CHOICE
Complete Selection of Greeting Cards and Party Accessories
CANDY PAN
2801 LAKEWOOD AVE., S.E.

STEWART-LAKEWOOD BARBER SHOP
Located in the Stewart-Lakewood Shopping Center
"The South's Finest"
A Barber Shop especially designed with our customers in mind.
Prompt, Courteous and Personalized service

Adults $1.25
Shoe-shines
Children $1.00
Saturdays—$1.25
"A Barbers' Associated Shop"

GRANT'S DRIVE-IN PATIO GARDEN SHOP
Grand Opening—Plenty of Free Parking—Drive Up and Shop Conveniently!
Grants KNOWN for VALUES
• SHRUBS • GARDEN SUPPLIES • INSECTICIDES • POWER MOWERS • SPRING BULBS
• SPRINKLERS • FRUIT AND SHADE TREES • LAWN AND GARDEN SEEDS • ROSE BUSHES • GARDEN TOOLS, ACCESSORIES
Shop 9 to 9 Thurs. Fri. Sat. Sun.
PATIO OPEN EVERY SUNDAY—FROM 9 A.M. TILL 6 P.M.

SWIFT'S MOST POPULAR 6-8-6 FERTILIZER
Per 50 lbs. 1.07
GRANT'S GRAND OPENING CARLOAD SPECIAL
DRIVE UP—WE LOAD YOU UP

2-Year-Old Field-Grown ROSE BUSHES
Popular Hybrid Tea and climbing varieties
27c
Worth 49c
Guaranteed to Bloom This Spring

SHADE TREES
SILVER MAPLE 6 to 8 ft. $1.79
CHINESE ELM 5 to 8 ft. $1.79
Fastest Growing of All Shade Trees!
No. 1 select from a famous grower!

SHRUBBERY Evergreen
• Boxwood Holly • Reg. Boxwood • Azaleas • Pyracantha
99c
Also Slash Pines and many others!

PATIO OPEN EVERY SUNDAY—FROM 9 A.M. TILL 6 P.M.

FLOWERING TREES
• Pink Dogwood, grafted, 2 to 3 ft. $2.98
• Flowering Crab, 4 to 5 ft. $1.79
• Red Flowering Peach 89c
• Pink Flowering Peach 89c
These Are Grant's Big Money Savers

SHRUBBERY Evergreen
• Rotundifolia Holly • Burfordi Holly • Ligustrum Wax Leaf • Eleagnus
These are Specimen Plants
$1.59
Limited Number of Microphilla Holly

BEAUTIFUL FLOWERING SHRUBS
• Red Barberry • Pink Almond • Red Quince • Spirea • Purple Wisteria • Red Crepe Myrtle
• Red, Blue, Pink Lilac • Forsythia Golden Bell • Red Bush Honeysuckle • Mock Orange • Pink, Red Weigelia
79c

FRUIT TREES
1 Dixie Red, 1 Elberta, 1 Keystone
Keiffer, Pineapple
Red Yellow Delicious
1.39 Each

CAMELLIAS $1.89
All Popular Varieties
18 to 24 inches
In Full Bloom and Bud

AZALEAS
Many Famous Varieties Covered With Buds
6 for 99c

PINE STRAW $1.99 BALE
PEAT MOSS $4.89 BALE
TERRALITE $2.29 BAG

PANSIES
Mixed Giants
25 to Carton
ONLY 39c

GLADIOLA BULBS
DOZ. 59c

MAGNOLIA TREES
$1.49

W. T. GRANT CO.
STEWART-LAKEWOOD SHOPPING CENTER

GRAND OPENING SPECIALS
Federal BAKE SHOP
STEWART-LAKEWOOD SHOPPING CENTER
2845 LAKEWOOD AVE.

FREE!
1 Dozen COCONUT MACAROONS TO EVERY CUSTOMER DURING OUR GRAND OPENING

FRESH DELICIOUS POTATO DONUTS
Reg. 55c Doz. GRAND OPENING SPECIAL 39c Doz.
We bake daily and use the purest, farm-fresh ingredients. That's why we keep you, our customer, satisfied.

FRESHLY BAKED APPLE PIE Reg. 65c ea. GRAND OPENING SPECIAL 39c
ASSORTED TEA CAKES Reg. 1.10 Lb. GRAND OPENING SPECIAL ½ Lb. 39c
FRESH GOLDEN LOAF POUND CAKE Reg. 55c ea. GRAND OPENING SPECIAL 39c

SPECIAL DECORATED CAKES
made to order for weddings, birthdays and special events! Decorated to your order.
Let us do your BAKING!

Grants KNOWN for VALUES NOW... another Grants to serve Atlanta

GRANTS STEWART-LAKEWOOD Shopping Center

OPENS TOMORROW

At 9 A.M.

OPEN 9 A. M. TILL 9 P.M. THURSDAY, FRIDAY AND SATURDAY

FREE! GIFTS FOR EVERY MEMBER OF THE FAMILY
FOR DAD, MOTHER, SISTER, BROTHER

LOOK for GRANTS DOOR BUSTERS
...YOUR SIGN OF SUPER VALUES

Famous Make! First Quality

FULL FASHIONED 60-GAUGE NYLONS

SALE 37c pair

You'll want pairs of these 60-gauge 15-denier beauties. Trim heel and fine seam for leg-slimming glamour. Come in all favored shades. Stock up today. Limited time only. 8½ to 11.

The savings are terrific!

WTG ROTARY POWER MOWERS

SALE 44.88

- 2-HP. 4-cycle Briggs & Stratton Engine

Sturdy . . . easy-to-handle, and a real "buy" at Grants low price. Feature recoil starter, hand throttle, 7" wheels.

OVER $500 IN GIFT DOOR PRIZES—EVERY HOUR ON THE HOUR—NOTHING TO BUY

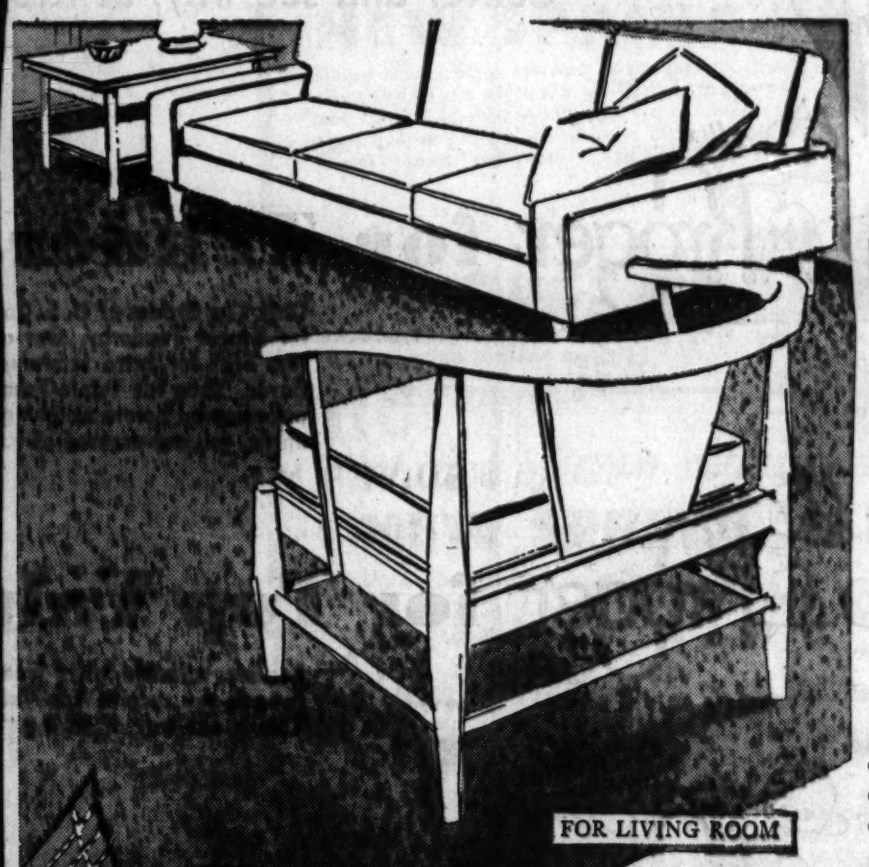

9x12 room size COTTON PLUSH PILE RUG

rubber latex back

$14.88 $25 value

CHOOSE FROM THESE DECORATOR COLORS

- Sandalwood
- Old Gold
- Hunter Green
- Aqua
- Mint Green
- Gray

Special purchase from a famous mill. Tightly woven cotton pile that hugs the floor, vacuums easily and is fully washable. Perfect for living room, bedroom, dining room, rumpus room.

WAFFLE WEAVE **RUG CUSHION** for springy rug luxury Latexed-Moth proofed 6.98 Value **$4.88**

BUY OPENING SALE SPECIALS NOW . . . pay no money down . . . Grants "Charge-It"

Grant Maid Type 130 Muslin **SHEETS** 72x108, 81x99

Long-wearing, tightly-woven, takes many launderings. **1.33** 1.98-2.19 values

AVISCO® ACETATE PETTI-SLIPS Worth 1.59

Lowest price ever on acetate tricot. Hems are worked with lace, embroidery, applique. No-iron, runproof. S, M, L. **77c**

BLOUSE 'N' SKIRT COORDINATES Worth 2.98

New woven plaid and striped skirts with roll sleeve blouses, trimmed to match. All colors. Sizes 10-18. Special **1.77**

WORK ENGINEERED WTG TWILL SETS

Vat-dyed, Sanforized 8½-oz. twill pants are long-wearing—full cot. Cuffed bottoms, reinforced seams. Sizes 29-42. Shirts 14-17. Reg. 5.57 **4.50**

Pants....2 for $5 Shorts....2 for $4

SAVE A BIG 33% DRAW DRAPERIES

New textured satin-look fabrics—expertly tailored with pinch pleated tops and deep bottom hems. Shop now. 84" long. 63" long **2.44**

90" long. Reg. 3.98, 2.94 Reg. 2.98

TEXTURED NYLON CARDIGANS

Smooth-textured nylon is real easy-care; retains its shape without blocking. Eight fashion-right colors. 34 to 40. Reg. 5.98 **3.77**

SPRING'S NEWEST COTTON DRESSES

Dress buy of a lifetime—many new styles, definitely worth more. Machine washable. Misses, half sizes, 12-24½. Reg. 2.79 **$2**

CHILDREN'S SPRING DRESSES

You'd expect to pay more! Fresh-blooming cottons, need little or no ironing. Deep hems and full skirts. 1-6x. Reg. 2.98 **1.99**

BOYS' 'FLIGHT CLUB' DRESS SUITS

Fully lined, all-wool jackets; rayon and acetate flannel slacks. Real "grown-up" styling. Blue and brown. 6-12. Reg. 8.98 **7.77**

80-SQ. PERCALE REMNANTS

A vast selection of sparkling 1959 prints and solids—you'll be sure to find what you want at big savings. to 59c if on bolts **25c** yd.

YOU MUST BE SATISFIED OR YOUR MONEY BACK

W.T. GRANT CO.

STEWART-LAKEWOOD CENTER, S.W.

OPEN FROM 8:30 A.M. to 9:00 P.M. ALL THIS WEEK
Thursday, Friday and Saturday

Kroger
BETTER FOR LESS

Shop like a princess STEWART LAKEWOOD CENTER Shop like a queen

Kroger Grand Opening at Stewart - Lakewood

We're Growing with Atlanta!

YES MA'AM! We're proud to play a part in the tremendous growth of our great city! We extend to you a very special invitation to visit your beautiful new store at the Stewart-Lakewood Shopping Center and see why, at Kroger, you can live better for less!

shop Kroger for Tenderay Beef

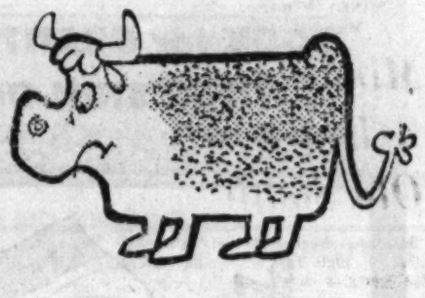

Only Top Grades of U. S. Government Inspected Beef are selected for Kroger Tenderay. Our own exclusive process quick ages this fine beef for extra tenderness, while maintaining its juicy fresh flavor. Then it's Triple-Trimmed—all excess fat, bone and waste are removed before weighing. Backed by our Personal Word Guarantee, you are assured of tender fresh beef ten times out of ten.

shop Kroger for Top Value Stamps

Receive valuable gifts free with Top Value Stamps. And, at Kroger, you receive Top Value Stamps for every dime you spend. This is our way of saying "Thank you" for your patronage.

shop Kroger for a Personal Word Guarantee

GENE THOMPSON, Your Stewart-Lakewood KROGER Manager

gives his personal word guarantee that you must be completely satisfied with every purchase or your money will be cheerfully refunded. Nowhere will you find a greater variety of Fine Quality Foods at such Low, Low Prices as those offered at your friendly Kroger Store.

Shop Kroger and Register for the many Free Prizes!

A 1959 Simca 4-door Sedan, an RCA Color TV, 2 RCA Console TVs, 2 RCA Portable TVs, 2 Stereophonic Hi-Fi's
2 Carrier Home Air Conditioners and many other valuable prizes!

Colonial Opening Most Modern Unit

Many New Features Included In Giant Supermarket

Something entirely new in food shopping is featured at Colonial Stores' newest, most modern store in Atlanta, now open in Stewart Lakewood Center.

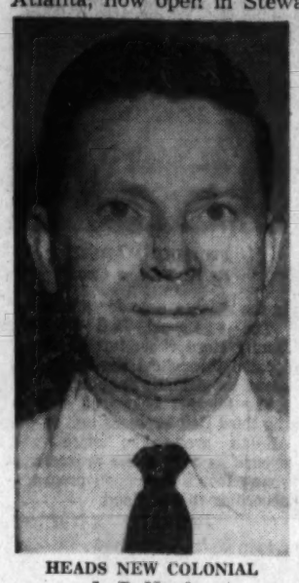

HEADS NEW COLONIAL
L. B. Moseley

Everything in the store is designed with the customer in mind—her shopping habits and preferences dictated the construction from start to finish.

"This is certainly Atlanta's most complete food department store," said A. C. Parnell, Atlanta division general manager of Colonial Stores. "Every department is newer in design, larger in size, and even more convenient than was ever possible in our previous store in this center. In addition, many new features have been added, including a complete Sav-a-Stamp redemption center, to make your shopping trip the pleasure it ought to be."

* * *

THE NEW Colonial store boasts 22,600 square feet of beautifully designed shopping area. Store fixtures, service areas and checkout stands reflect modern taste and function.

The store will be managed by Lewis B. Moseley, known personally to many shoppers of the area. Mr. Moseley has 26 years' experience in food merchandising and customer service.

His staff includes R. E. Johnson, assistant manager; W. E. Taylor, produce manager, and B. E. Weldon, market manager.

* * *

THE NEW store's many features include:

1. New Sav-a-Stamp redemption center, with all catalog items conveniently displayed and available for immediate redemption with Sav-a-Stamp gift books. All of these items may be purchased at Colonial's usual low discount prices.
2. Unlimited Parking is offered for all Colonial's customers.
3. A modern grocery department with thousands of shoppers' favorite brands prominently displayed. Wide aisles with plenty of room for shopping carts make it a handy place to meet friends and neighbors each week.
4. More frozen foods than ever before are temptingly displayed in the newest, most modern open-top cases available, making selection of these labor-saving foods a pleasant task.
5. Many new cheeses are featured in Colonial's new dairy department, with many domestic and imported cheeses available, many of which can be found only in this beautiful store.
6. The finest meats are bought for customer selection by Colonial under the most modern and efficient methods possible in Atlanta today. All meat sold is personally inspected by Colonial meat experts at Colonial's ultra-modern meat warehouse, located only a few blocks away. Automatic wrapping facilities plus easy-to-reach self-service refrigerated cases add up to Colonial's famous quality service.
7. Complete selection of health foods, beauty aids, housewares, a larger and better product department, featuring a green thumb display of potted plants, plus automatic change makers at every check-out stand, combine to make a shopping trip to Colonial a new grocery buying experience.

MINDY'S MANAGER
Miss Ida Stanley

Mindy Adds A Touch of Old South

Besides offering milady the latest in high fashions, Mindy's also gives a touch of the Old South to modern Stewart Lakewood Center.

A big display window in Mindy's new shop will be surrounded by a New Orleans wrought-iron rail. The window will look out on the elegantly styled mall garden.

Adding to the charm will be Mindy's display of the latest in ladies' fashions by Bobbie Brooks plus a wide range of Korday sportswear and casual clothing.

Maidenform and Exquisite form bras and lingerie by Pinehurst will be included in Mindy's personalized line of styles and fashions.

Managing Mindy's is Miss Ida Stanley, who has been with the company since it opened at Stewart Lakewood two years ago. Miss Stanley is a native of Atlanta.

Mindy's is moving into its luxurious new shop to meet the fashion needs of ever-expanding trade in the area.

The color scheme of the new shop will include beige, brown, coral and orange with modern Danish chairs covered in coral.

The founder and owner of Mindy's is Mrs. M. L. Walker of Blairsville.

Shop like a princess
STEWART LAKEWOOD CENTER
Shop like a queen

BOSTON factory SHOE REPAIR
Invites You to the Grand Opening
Feb. 5, 6 and 7 of its new store at
STEWART-LAKEWOOD CENTER

FREE One can of Griffin Microsheen Polish and Shine Cloth with every pair of shoes repaired during Grand Opening.

INTRODUCTORY SPECIALS
for THURSDAY, FRIDAY, SATURDAY

Half Soles $1.77
Rubber Heels 79¢
Ladies' Lifts 37¢
SPIKE OR CUBAN

BEST Materials
FINEST Service

Special Prices in Effect at All Stores

- 22 Auburn Ave.
- 1865 Peachtree, N. E.
- 1010 Peachtree, N. E.
- 2115 N. Decatur Rd.
- Belmont Hills Center
- Town & Country Center
- Tri-Cities Plaza Center
- Stewart-Lakewood Center

ANOTHER THRILLING NEW
WORLD OF FASHION
OPENS THURSDAY 9 A. M.

Lerner Shops

STEWART-LAKEWOOD SHOPPING CENTER
Stewart and Lakewood Aves.

WOMEN OF ATLANTA: For years you've thrilled at our famous fashions! You've marvelled at our amazing low prices! Now comes another wonderful Lerner Shops . . . an entirely new world of fashion for you and your children. New shopping convenience, tremendous fashion selection, free parking . . . and most important, those incredible low Lerner Shops prices every day of the year.

OPENING SPECIALS
PRICED EVEN LOWER THAN OUR EVERYDAY LOW PRICES
thursday, friday, saturday 9 a. m.-9 p. m.

OPENING SPECIALS ALSO AT 62 WHITEHALL ST. AND NORTHEAST PLAZA

A

choice of any regular 8.99
NEW SPRING DRESS
A Brand new fashions and look at the savings! Two-piece casual suit dresses in novelty weaves, cotton and cupioni blends, magic crepes and linens, cottons, no-iron fabrics! Solid hues, thrilling prints. Misses', juniors' and youthful half sizes. $6

choice of any regular 1.99
BLOUSE OR SHIRT
B Fresh cottons and miracle fabrics including little or no-iron cottons, miracle blends in wonderful over-blouse, tuck-in and "Sissy" styles. Solids, prints in sizes 32 to 38. 2 *for* $3
1.59 EACH

choice of any regular 3.99
NEW SPRING SKIRT
C Here's another great "Opening Special". Plenty of value! Plenty of fashion! Choose from chinos, linen-look fabrics, cords, crisp cotton tweeds. Sizes 10 to 18. $3

choice of any regular 10.99
NEW SPRING TOPPER
D These are the smart new toppers you've been waiting for. All are just unpacked and priced for big savings! Choose from Black, Grey, Beige and luscious colors. All in rich new Spring fabrics. Sizes 5 to 15 and 8 to 16. $8

B

C

D

SUPER SAVINGS FOR GIRLS and BOYS

GIRLS' SMART SPRING DRESSES...SAVE!
Just arrived! Terrific selection of little or no-iron cottons in fresh new prints and solid colors. Sizes 1 - 14.
1.99 values 1.48 3.99 values 2.98
2.99 values 1.98

GIRLS' 3-PIECE SKIRT SETS...SAVE!
They're colorfully styled and a spectacular value! You get a cotton skirt and blouse with a matching corduroy vestee. Sizes 7 - 14.
4.99 Values 2.99

BOYS' IVY LEAGUE CHINO SLACKS
They're easy to wash, long wearing . . . and boys love 'em. You'll want at least 2 pairs at this low price. Sizes 3 - 6.
1.99 Values 1.49

MORE SPECTACULAR OPENING SPECIALS!

REG. 2.99 BERMUDA SHORTS AND SLIM PANTS
Shorts in solid combed chino and bedford cords, some styled with contour waistbands. Black and colors. Slim pants in combed chino and kyack chino with contour waistbands and self belts. Smartly tapered. Sizes 8 to 18. 1.99

CHOICE OF ANY REGULAR 2.99
NYLON TRICOT SLIP OR PETTICOAT
Lace trimmed and tailored styles including shadow panel slips. White and colors. Slips, 34 to 40; petticoats: small, medium, large. 2 *for* $4

FIRST QUALITY 60 GAUGE, 15 DENIER NYLONS
Sheer but long wearing. Terrific shades! Terrific values! 49¢ PR.

GROUP OF MISSES' REG. 4.99 BANLON® CARDIGANS
Another Lerner Shops super opening special. All colors. Sizes 34 to 40. 2.99

SAVE ON SHEER NYLON DUSTERS...7.99 VALUES
Floral and geometric prints, stripes. Some lace trimmed. Sizes 10 to 18. $4

Charge It! Use our Revolving Credit Plan...No money down—take months to pay!

Kroger to Open New Supermarket

Distinctive Store Is Styled For Shopping Convenience

Self-opening swinging doors mark the entrance to a new world of shopping ease and food values and variety at the new Kroger store in Stewart Lakewood Center.

The distinctively styled store, complete with in-store music and air conditioning, is designed to make weekly grocery buying a restful treat instead of a dreaded drudge.

"This store was planned with the homemaker at our elbow," said F. A. Williams, Atlanta division vice president of Kroger. "Today's homemaker likes to shop in a pleasant atmosphere. And our new store has it."

The Stewart Lakewood store was designed especially for Kroger by Howard Ketcham, nationally known color, lighting and design engineer. The new store features a "psychologically color-keyed" decoration scheme of dark aqua, dusty pink and gray.

• • •

ADDING to the atmosphere of friendliness and comfort are homey murals of farm scenes that repeat the interior colors.

To keep the shopper comfortable, Kroger has installed low shelves to bring merchandise within easy reach.

Magic Carpet open-and-close doors and soft-tone fluorescent lighting help take the fatigue out of grocery buying.

The new store is a one-stop shopping store. Items have been placed on shelves so that the customer will have no trouble finding them. Placing these items was done scientifically, based on the results of an extensive survey of customer habits.

• • •

SIMILAR ITEMS are placed in the same area. And related departments are next to one another, saving the shopper time and steps. For instance, pancake flour is located next to the syrup shelves.

Check-out booths with the latest type conveyor stands have been installed near the exits to speed customers through the check-out lanes. Articles are moved from the front of the stand to the cash register by a machine-driven belt that allows a constant flow of items to pass the cashier during check-out. A divider automatically falls in place to allow one order to be bagged while another is being checked.

Spacious aisles allow customers to take their time without being crowded. Included in the new store's 11,544 square feet of floor space are packaged and canned goods, self-service meat and dairy departments, frozen foods, seafoods, produce, a fresh fruit and vegetable department, housewares and a complete supply of health and beauty aids.

• • •

AS AN ADDED attraction, the store has a department of growing plants and garden supplies.

Frozen food cases measuring 128 feet and nearly 200 feet of cases containing produce, meat and dairy products give the shopper plenty of variety.

Managing the new store is Gene Thompson, a native of Town Creek, Ala. Mr. Thompson comes to Stewart Lakewood from Bankhead Highway Kroger Store, where he was manager.

A 1954 graduate of Alabama Polytechnic Institute, Mr. Thompson has been with Kroger for five years. He served as manager of the Anniston, Ala., Kroger store, buyer for the Atlanta division office and co-manager of the Gadsden, Ala., store.

The new Stewart Lakewood store is one of 27 Kroger stores in the greater Atlanta area. Kroger, the third largest retail food chain in the nation, has more than 1,400 retail food markets in 21 states, including 54 in the Atlanta Division area.

The Kroger Co. was founded in 1883 by B. H. Kroger, son of a German immigrant. It has grown in 76 years from one small store on Cincinnati's river front to one of the best known food store chains in the country.

Kroger's freshness, friendliness and the store manager's "personal word guarantee of quality" have made Kroger stores a favorite with housewives everywhere.

Kroger enhances its reputation for quality and service by offering Tenderay Beef and Top Value Stamps.

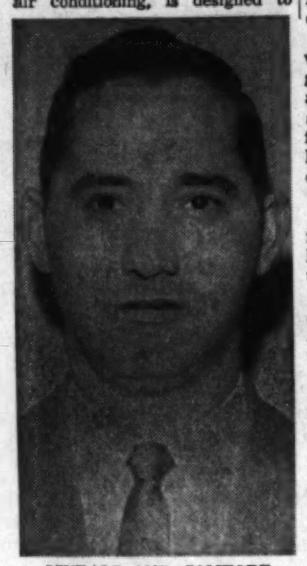

MURALS AND COMFORT
Kroger's Gene Thompson

27 YEARS' EXPERIENCE
Friedman's Mike A. Kaliser

Friedman's Opens Store In Center

Open three nights a week, specializing in easy credit terms and courteous service, Friedman's Jewelers in Stewart Lakewood Center is a one-stop store for the discriminating jewelry shopper.

The new Friedman's also carries Frigidaire appliances, hi-fi and stereo sound, TV plus all the standard names in fine jewelry and watches.

Mike A. Kaliser, a native of New York with 27 years' experience in the jewelry business, is manager of the new Friedman's.

Stewart Lakewood Friedman's is the 13th store in the Metropolitan Atlanta area. Friedman's has a total of 55 stores operating from North Carolina to Florida.

"Friedman Jewelers is the only jewelry store in Atlanta to offer 88-cent down payments on any purchase and up to two years to pay the balance," said Mr. Kaliser.

Equipped with brand-new and modern furnishings, Friedman's covers 2,500 feet of floor space.

The store is divided into jewelry, watch, diamond, furniture and appliance departments.

In Friedman's showcases, discriminating buyers will find watches by Hamilton, Elgin, Bulova and Ruxton plus Blue Ridge diamonds and Speidel watch bands.

Butler's Brings Complete Line of Ladies' Footwear

BUTLER'S SHOES
Roy Sweatman

A complete line of quality ladies footwear, designed for comfort and style at popular prices, will greet shoppers Thursday at the newest Butler's shoe store in Stewart Lakewood Center.

Roy Sweatman, manager of the new store, said Butler's will feature, in addition to fine footwear, a wide selection of hosiery and handbags.

The new store also carries shoes for children in a range of styles and sizes.

One of 17 Butler's stores in the Atlanta area, the new store features women's shoe fashions, created by Butler's own staff of designers.

On hand to aid the customer in finding what she is looking for will be 15 courteous, well-trained salespeople.

Butler's, Inc. was originated in Florida in 1925 by D. L. Slann, present chairman of the board. I. D. Shapiro is president of Butler's. The firm's home office is in Atlanta.

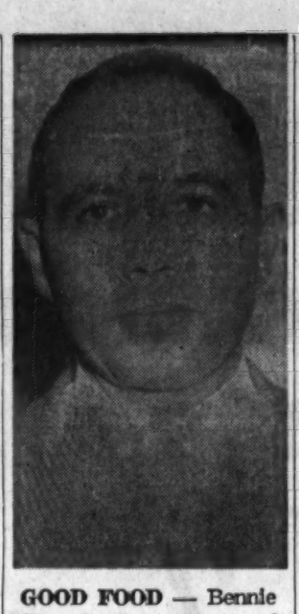

GOOD FOOD — Bennie Terenio is manager of the Chick-N-Treat Grill opening Thursday in Stewart-Lakewood Center. The bright, new Chick-N-Treat will be open 24 hours a day and will specialize in fried chicken, steaks cooked to order and breakfasts.

First National Bank Doubles Services

Moves to New Building In Stewart Lakewood Center

The Stewart-Lakewood branch of the First National Bank of Atlanta will double its banking services in a new ultra-modern building in the Stewart-Lakewood Center's grand opening Thursday.

Two drive-in teller windows, eight inside tellers and a big sign on top of the building to show time and temperature are features of the First National's new building, designed strictly to aid and serve Stewart-Lakewood shoppers.

No newcomer to the area, the First National established a branch in Stewart-Lakewood three and a half years ago.

Ben A. Pelot was named manager.

Under Mr. Pelot's guidance, the branch has successfully met the challenge of ever-expanding commerce in this fast-growing section by giving efficient, courteous banking service. Mr. Pelot was recently named assistant vice president of First National.

To continue to serve Stewart-Lakewood, the First National branch is increasing inside tellers from four to eight and doubling its drive-in window services.

Its new building will offer the banking shopper and businessman plenty of elbow room with 4,410 feet of floor space.

The branch is one of 11 First National branches in the Atlanta Metropolitan area.

Manager Pelot has not only participated in the expansion of the branch in Stewart-Lakewood. He also has witnessed the growth of the whole First National system, having joined the bank in 1918.

Mr. Pelot is a native of Atlanta. He is married to the former Miss Grace Hardman of Atlanta. The Pelots have one son, Ben Jr., and three granddaughters.

Aiding Mr. Pelot in management of the expanded branch bank are J. M. Drill, manager of the consumer credit department, and Harry Buchanan, head teller.

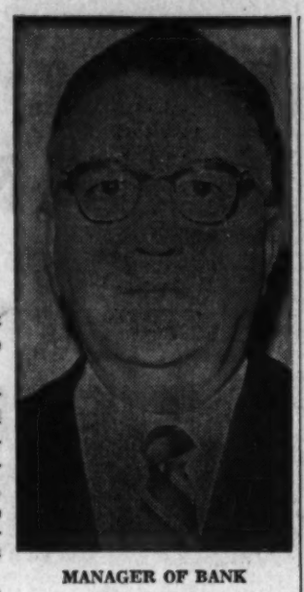

MANAGER OF BANK
Ben A. Pelot

Bell Opens Bright New Shoe Store

A young ex-Marine with an impressive background in the shoe sales business has been named manager of Bell Brothers Shoe Store in Stewart Lakewood Center.

Vernon Good, 24-year-old native of Virginia, will direct the operation of Bell Brothers' bright, new store that features a complete line of footwear for the entire family.

"Bell Brothers specializes in friendly, competent services rendered by experienced personnel," said Mr. Good. "Our sales people are specially trained to give correct fit at all times."

Bell Brothers carries footwear for every member of the family plus a complete line of allied items. At Bell Brothers the Stewart Lakewood shopper will find a wide range of dress shoes, casuals and slippers for men, women and children.

And Bell Brothers puts great emphasis on the proper fitting of shoes for juveniles.

Mr. Good comes to Bell Brothers after managing other national retail shoe stores. He has lived in the Atlanta area for a year.

The 6-year-old Bell Brothers family store chain has 43 shops, located throughout the South and along the Atlantic Seaboard.

The Stewart Lakewood shop is the third Bell Brothers unit in the Atlanta area. The store was opened as part of the progressive young firm's expansion program, according to Mr. Good.

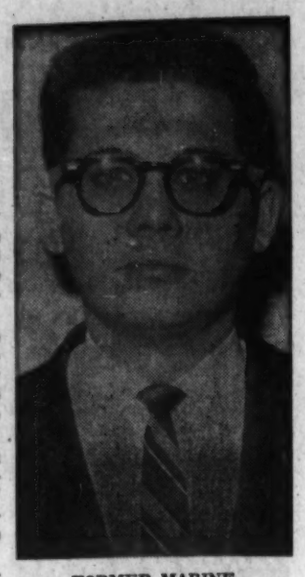

FORMER MARINE
Bell's Vernon Good

Bell BROS.
SHOES FOR THE FAMILY

BIG GRAND OPENING BALLOON "BUST"

COME IN AND.. Bust a BELL BONUS BALLOON with us

DISCOUNTS UP TO 100% THIS MEANS FREE

It's fun to make noise . . . and we're doing our share to open this new store with a B-A-N-G! For this opening, with every pair of shoes you buy in Bell Bros. beautiful new store ... men's, women's, or children's, we give you an inflated balloon and a pin—EVERY BALLOON HAS A DISCOUNT SLIP INSIDE . . . get the point? — Well, the balloon gets the pin point . . . B-A-N-G! Out pops your DISCOUNT SLIP . . . Now you know how great your discount—NO ONE LOSES . . . EVERYBODY WINS! DISCOUNTS . . . 5% to 100% which means that your new shoes may be . . . FREE

60%

25%

5%

FREE BALLOONS • LOLLIPOPS FOR THE SMALL FRY

THURSDAY, FRIDAY and SATURDAY
February 5th, 6th and 7th

Bell BROS.
SHOES FOR THE FAMILY

STEWART-LAKEWOOD
Shopping Center
2817 LAKEWOOD AVE.

STEWART-LAKEWOOD COLONIAL STORE

OPEN 9 A.M. TILL 9 P.M.

THUR., FRI. AND SAT. THIS WEEK DURING OPENING OF NEW CENTER!

STARTING THURSDAY REGISTER AT COLONIAL FOR

$4,700.00 IN PRIZES!

NOTHING TO BUY . . . REGISTER AS MANY TIMES AS YOU WISH. YOU DO NOT HAVE TO BE PRESENT TO WIN!

Beautiful New Sav-A-Stamp Redemption Center Inside Stewart-Lakewood Colonial Store.

When you shop this week . . . make a note to remind yourself to visit the beautiful Sav-A-Stamp Premium Department inside the new Stewart-Lakewood Colonial Store. Hundreds of valuable premiums can be yours two ways when you shop the friendly, money-saving Colonial way!

1. Get them FREE with Sav-A-Stamps!
2. Purchase them at sensational cash discounts without stamps!

NO WAITING . . . PICK UP PREMIUMS AT THE CENTER WHILE YOU SHOP!

COLONIAL STORES

All Free Offers Listed in This Ad Are Only Available at Stewart-Lakewood Colonial Store Jan. 5th thru Sat., Jan. 7th.

FREE FAVORS FOR EVERYONE AT THE NEW STORE

FREE THIS WEEK

3,000 LOAVES THRIFTY BREAD

During the Grand Opening Celebration of your new Stewart-Lakewood Shopping Center . . . Colonial Stores will give 1,000 loaves of Thrifty Bread FREE each day!

The first 1,000 adults entering the new Colonial each day (Thursday, Friday, Saturday) will receive absolutely FREE a regular size loaf of Thrifty Bread.

FREE ONE 24-OZ. PKG.

AUNT JEMIMA

GRITS

. . . with purchase of one Lb. Pkg. Country Pig Brand Sausage at Regular Low Price!

FREE ONE 80-CT. PKG.

DIAMOND PAPER

NAPKINS

. . . with purchase of one 4-roll pack of SOFT-PLY Toilet Tissues at Colonial's Regular Price!

FREE ONE 14½-OZ. CAN

ENRICHED—CS

EVAP. MILK

. . . with purchase of six 14½-oz. cans CS Milk at a Special Low Price!

(6 Cans 79c)

FREE ONE CAN

HOM-MADE SWEET OR BUTTERMILK

BISCUITS

. . . with purchase of two 1-lb. pkgs. triangle margarine at our reg. low price!

(2 1-lb. Pkgs. 49c)

FREE ONE PT. CTN.

NUTREAT

ICE CREAM

. . . with purchase of one ½-Gal. carton NUTREAT ICE CREAM at Regular Price!

(CHOICE OF FLAVORS)

FREE ONE 3-OZ PKG.

BORDEN'S CREAM

CHEESE

. . . with purchase of one 8-oz. package BORDEN CREAM CHEESE at our Regular Low Price!

FREE ONE 10-OZ. PKG.

CS—FROZEN SLICED

STRAWBERRIES

. . . with purchase of one can of RICH'S WHIP TOPPING at Colonial's Regular Low Price!

FREE ONE 16-OZ. CAN

CS—BRAND

APPLE SAUCE

. . . with purchase of two 16-oz. cans CS APPLE SAUCE at Colonial's Regular Price!

FREE ONE 1-OZ. CAN

TRIANGLE BLACK

PEPPER

. . . with purchase of one 4-oz. can of TRIANGLE BLACK PEPPER at Colonial's Regular Price!

FREE ONE LB. CAN

FAMOUS TRUSTY BRAND

DOG FOOD

. . . with purchase of three cans of TRUSTY DOG FOOD at our Special Low Price!

(3 1-Lb. Cans 25c)

Free 5 lb. PKG. SUGAR!

WITH GROCERY ORDER TOTALING $10.00 OR MORE OPENING WEEK ONLY!

FREE ONE 2-LB. PKG.

PINE MOUNTAIN

CORN MEAL

. . . with purchase of one 2-pound package PINE MTN. MEAL at Colonial's Regular Price!

FREE ONE 16-OZ. CAN

REDGATE BRAND

PORK and BEANS

. . . with purchase of three 16-oz. cans REDGATE PORK & BEANS at Colonial's Regular Low Price!

FREE ONE 16-CT. PKG.

GOLD LABEL BRAND

TEA BAGS

. . . with purchase of one 48-ct. package GOLD LABEL TEA BAGS at Colonial's Regular Low Price!

FREE ONE PKG. 24-OZ.

STERLING—BRAND

SALT

. . . With purchase of two 24-oz. pkgs. Sterling Salt at Colonial's regular low price!

FREE ONE 12-OZ. CAN

3-D BRAND LIQUID

DETERGENT

. . . with purchase of one 22-ounce can 3-D Detergent at Colonial's Regular Low Price!

A NEW BUILDING • A BIGGER NEW STORE

WOOLWORTH'S

2811 LAKEWOOD AVE.

TO BETTER SERVE OUR FRIENDS AND CUSTOMERS IN THE STEWART-LAKEWOOD AND SOUTHWEST ATLANTA AREA

OPENING THURSDAY, FEB. 5, 9 A.M.

What a Savings Spectacular — it's Woolworth's 80th Anniversary Year — and we're celebrating with the opening of a beautiful, bigger new store. It's three times larger, with many new added departments all stocked with your home and family needs and a new Luncheonette. Grand opening hours 9 a.m. to 9 p.m. You'll save—when you shop Woolworths first.

FREE PRIZES

Come in and register for these wonderful prizes

Admiral 17" Portable TV
Admiral Clock Radio
Admiral Portable Radio

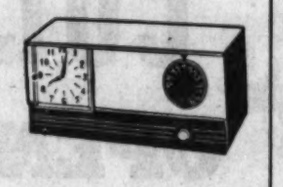

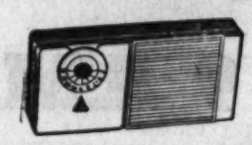

Nothing to buy. Winners will be notified. Drawing to be held Feb. 7, at 9 p. m. at Woolworth's.

NYLON HOSE

Reg. 59c **47c** pr.

First quality, full fashioned nylons. Suntone, rosetone, sizes 8½ to 11. 51-gauge, 15-denier.

COSTUME JEWELRY

2 for 88c

plus tax

Values to 1.00

Necklaces, earrings, bracelets. White, multi-color and novelty jewelry. Buy in sets . . . big value.

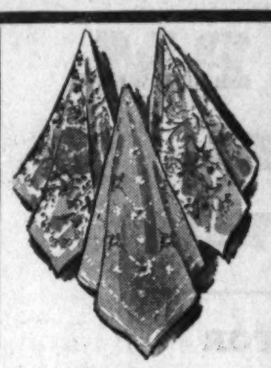

Fashion Silk Scarfs

2 for 88c

Regularly 59c ea.

32" squares in exciting new colors and patterns, all of pure silk. Big value, wonderful for gifts.

SHOP WOOLWORTH'S PIECE GOODS DEPT.

Sweetheart Prints and Solids

Assorted patterns and colors. Regular 59c Yard. Grand opening special for only..... **33c** yd.

Capri Prints

Assorted patterns and colors. Regular 69c Yard. Grand opening special for only..... **49c** yd.

Luxury Satin Prints

48 and 54 inches wide. Regular 79c Yard. Grand opening special for only..... **59c** pr.

FREE FREE

Delicious Box of

Chocolate-Covered Cherries

with each purchase of $5.00 or more

FREE FREE

Wicker Clothes Basket

with each purchase of $7.50 or more

ACETATE TRICOT PANTY VALUE

4 for 97c

Value 39¢ each

Buy now — save a third! White or pastel with all-around elastic waistband, double crotch. Sizes 5-10.

MEN'S STRETCH SOX

39c Values **27c**

Stretch nylon insures perfect fit. Fits sizes 10 to 13. Plain or fancy patterns.

NOW A Brand-New LUNCHEONETTE

At Your Stewart-Lakewood Woolworth's

¼-lb. JUMBO ALL-BEEF HAMBURGER

Served on toasted bun with slice of onion or pickle relish **40c**

FRANKFURTER

on buttered roll, toasted on grill and garnished to your choice **20c**

Crispy **French Fried Potatoes**

Large portion **20¢**

OPENING FEATURE

GIANT ICE CREAM SANDWICH **9c**

Cheeseburger

¼-lb. Hamburger Old English Cheese Toasted Bun

50¢

EVERGLAZE COTTON DUSTERS

1.88

Value 2.59

Luxury look — pin money priced. Embossed solid colors and gay new prints with embroidered ruffle trims. Button front styles with two big pockets. Sizes S. M. L. XL.

1¢ CANDY SALE

Chocolate-Covered Peanuts

Reg. 69c Lb. — 1st Lb. **69¢** — 2nd Lb. **1¢**

Peco Flake Reg. 49c Lb. — 1st Lb. **49¢** — 2nd Lb. **1¢**

Brazil Nut Fudge

Reg. 59c Lb. — 1st Lb. **59¢** — 2nd Lb. **1¢**

LADIES MOCCASINS

Reg. 1.00 **66c**

Soft comfortable ladies' moccasins. In bright colors with foam rubber insole. S, M, L.

THESE ITEMS ON SALE ALL WOOLWORTH STORES

fun valentines

For boys and girls plus 1 for teacher!
Asst. Pkgs. of 25 with envelopes 29¢
Asst. Pkg. of 32 with envelopes 39¢
Glitter or flocked valentines to cut out and make-up. Book of 40 valentines and 16 envelopes ——— 29¢

29c to 39c pkg.

valentine treats

8 heart motto pops ——— 25¢ bag
35 Tweety pops ——— 29¢ bag
Plastic sailboat with boy and girl valentines, red heart pop ——— 10¢ ea.

10c to 29c

valentine chocolates

69c and 98c

For that favorite gift! Gold decorated red heart shape boxes filled with quality milk chocolates.
½ lb. size ——— 69¢
1 lb. size ——— 98¢

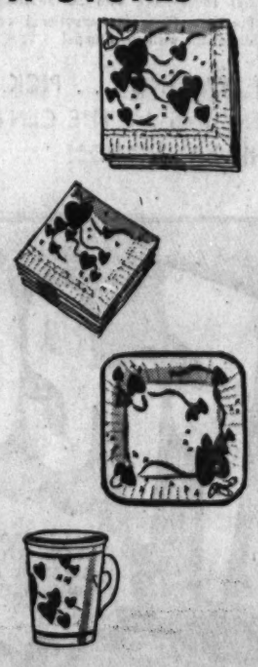

cupid-heart paper goods

25c each pkg.

Matched Valentine designs!
24—12½" party napkins
30— 9" cocktail napkins
9— 9 oz. handle hot cups
8— 8" sq. party plates

VALENTINE CANDY HEARTS

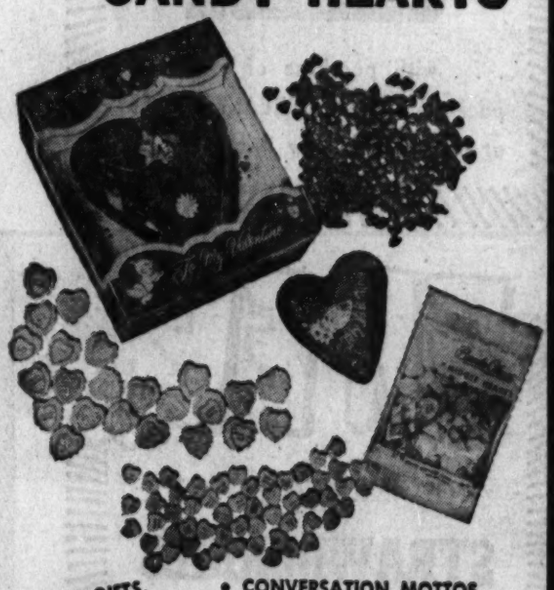

FOR GIFTS, FAVORS, PARTY TREATS!

- CONVERSATION MOTTOS — Medium size ——— 35c lb. — Midget sizes ——— 10c bag
- RED CINNAMON — Miniature size ——— 35c lb.
- HOLLOW MILK CHOCOLATE HEART — Decorated and boxed gift — 3 oz. – 49c — 1½ oz. – 25c

decorative metal photo frame

2.49

8"x 10". Gold finish with hand toned antique white. Non-reflecting glass prevents glare and gives a life-like appearance. For your favorite photo. An outstanding value!

LUNCH DEPT. FEATURE

ROAST TURKEY DINNER

Celery Dressing
Choice of 2 Vegetables
Cranberry Sauce
Hot Cloverleaf Rolls
Fresh Creamery Butter

65c

Downtown Broad and Downtown Decatur Stores, Peachtree and Buford Highway

BAKERY FEATURE

ORANGE TWIST

Our Famous Orange Twist made with Fresh Oranges and Fried to a Golden Brown

60c

DOWNTOWN BROAD AND PEACHTREE STORES ONLY

exciting selection of valentine cards

10c to 35c

Lovely Buzza-Cardoza designs. Appropriately decorated greetings for sweethearts, wife, mom, family, friends. Make everyone happy — send Valentines.

At All Stores in Greater Atlanta, and Decatur, East Point, West Point, Athens, Griffin, Newnan, Smyrna, Elberton, Marietta

SATISFACTION GUARANTEED OR YOUR MONEY REFUNDED!

WOOLWORTH'S

USE OUR LAYAWAY PLAN

Lerner's Opening Its 273rd Shop

Firm Boasts Top Values In Fashions That Are New

Another sparkling new Lerner Shop is opening Thursday in Stewart Lakewood Center. The 273rd store of the world's largest apparel chain will feature complete selections of merchandise for women, girls and boys.

Lerner Shops was founded in 1917 as a small chain of blouse shops. It has grown rapidly into a successful apparel business.

The opening of this new store is one more step forward in the direction of maintaining Lerner's position as the leader in the popular - priced fashion field. The president of Lerner Shops is Harold M. Lane, one of the company's founders.

* * *

LERNER SHOPS are located in most of the country's important towns and cities. On the East Coast they stretch from Portland, Maine, to Miami, Fla.; on the West Coast, from Seattle, Wash., to San Diego, Calif. This far-flung organization is directed from the New York office, with local control and supervision emanating from five branch offices—Atlanta, Los Angeles, Denver, Chicago and Jacksonville.

The fame of Lerner Shops rests on two main policies: emphasis on value and popular prices, plus the ability to offer their customers—be they in Pennsylvania, Oregon, New York or Georgia—the latest fashions almost simultaneously.

When fashions by leading American designers — Dior-inspired or gleaned from an Italian couturier house—appear in stores on Fifth avenue, Peachtree street, or Wilshire boulevard, the women of Erie, Pa., or Knoxville, Tenn., are able to buy at Lerner's and wear essentially the same new fashions at a price far below the cost of the originals. This is a joint accomplishment of the Lerner executives and the manufacturers with whom they work who are able to produce and offer the new fashion trends in immense quantities almost overnight.

* * *

THE REAL ESTATE department of Lerner Shops is in contact with real estate brokers all over the country. After an exhaustive survey, locations are decided upon by the board of directors. Lerner Shops' architectural department draws up the plans and basic store front design distinguishing all Lerner Shops. In this manner, the new store in Stewart Lakewood Center soon became a reality.

In line with today's trend to self-selection, the layout of the new Lerner Shop makes it easy to shop by giving customers as much contact with the merchandise as possible.

The Lerner Shop in Stewart Lakewood Center is the third Lerner Shop in Atlanta operated out of the office and warehouse here in Atlanta. The warehouse building is located at Spring and Eighth and services 30 stores in eight Southeastern states. Another shop will open in the Atlanta area soon.

The manager of the store in Stewart Lakewood Center will be Mrs. Jean Johnson, who previously had been a road supervisor operating out of Atlanta. The district manager will be Kenneth Morse. The general manager for the Southeastern division is Eugene Shaw.

TOP COBBLER
John Ancona Jr.

Boston Factory Shoes Opening Repair Shop

Speed, courtesy and quality are the pace-setting by-words that keep Boston Factory Shoe Repair shops out front in the footwear-repair business.

And Boston Shoe's new shop in Stewart Lakewood Center is no exception.

Skilled craftsmen, using the latest and best equipment, can give the shoe-worn customer fast, swift service while she waits or shops.

Boston Factory Shoe Repair specializes in the "three-minute heel lift."

With such name brands as Esquire and Griffin polishes and Biltrite and Natlite soles and heels, the Stewart Lakewood shopper can be sure of getting the highest quality possible at Boston Shoe Repair.

The Stewart Lakewood shop is one of 11 Boston Factory shops in the Atlanta area.

Boston Shoe, a part of National Shoe Service, Inc., has more than 250 shops throughout the United States.

John P. Ancona Jr. is supervisor of the Stewart Lakewood shop. A native of Rockford, Ill., Mr. Ancona has 15 years' experience in the shoe repair field. He is a graduate of East Coast Commercial College.

ADOLPHE MANAGER
Mrs. Billie Steele

Adolphe's New Salon Puts Accent on Beauty

With the accent on beauty, Adolphe's is opening a comfortable new salon in Stewart Lakewod Center.

The new Adolphe's will be staffed by eight well-trained, experienced technicians to give the lady of the house complete beauty culture service.

Conveniently located and expertly equipped, Adolphe's specializes in hair styling, cold waving, tinting, bleaching, and giving facials and manicures.

The Stewart Lakewood Center salon is the fifth Adolphe's in the Atlanta area.

Adolphe's has been a leader in hair fashions in the South for more than 30 years.

The Stewart Lakewood shop will be managed by Mrs. Billie Steele, a resident of the Atlanta area since 1953. Mrs. Steele, a native of Miami, Fla., has 18 years' experience in providing Southern women with fine hair styling.

Educated at Fort Myers, Fla., Mrs. Steele was owner of a beauty salon before joining Adolphe's.

OWNS MEN'S SHOP
Lee Rosenberg

Men's Shop Will Offer Easy Terms

Lee's Men's Shop, opening soon in Stewart Lakewood Center, will specialize in offering fine men's wear on easy terms.

Edward Cohen will manage the ultra-modern shop. Mr. Cohen has nearly 15 years' experience in the men's wear business. Mr. Cohen and his wife live at 115 Peachtree Memorial Dr., NW.

Offering a complete line of name brands in men's wear, Lee's courteous salesmen also give personalized service in helping the man of the house choose the clothes that are right for him.

Among the items on Lee's display racks are MacGregor sports wear, Arrow shirts, Jarman shoes, Interwoven socks, Jantzen swim suits and Bentlee products.

The store plans to open in early March.

Lee Rosenberg is owner of Lee's. The Stewart Lakewood shop will be the third Lee's Shop in the Atlanta area. The chain was founded 12 years ago in Buckhead.

OPEN NIGHTS — OPEN SUNDAYS

PAY LESS—GET MORE

Jacobs DRUG STORE
STEWART-LAKEWOOD CENTER

JACOBS JOINS IN THE CELEBRATION OF THE NEW GREATER STEWART-LAKEWOOD CENTER

Shop like a princess — STEWART LAKEWOOD CENTER — Shop like a queen

BUY NOW for BARGAINS — Everybody SAVES

PRICES GOOD ONLY AT JACOBS STEWART-LAKEWOOD CENTER STORE — TODAY THRU SAT., FEB. 7

REGISTER HERE FOR FREE PRIZES

DRAWING WILL BE HELD Saturday, February 7

YOU NEED NOT BE PRESENT AT THE DRAWING TO WIN

ALL-METAL—3-TIER UTILITY TABLE WITH ELECTRIC OUTLET
HERE IS AN EXTRA LARGE, EXTRA STRONG METAL UTILITY TABLE FOR USE IN ANY ROOM IN THE HOUSE.
ASSORTED COLORS
REG. $4.98 $3.88

Pre-Season Sale! Aluminum Folding LAWN CHAIRS
• Sturdy yet lightweight.
Sale Price $3.99
(quantities limited)

Sterling Perma-Pleat Folding Door
Made of heavy Goodyear Vinyl Plastic with aluminum track for normal door openings up to 32" wide. Opens or closes with one effortless glide. Assorted colors; can be painted.
New Low Cost! $4.77

FOUNTAIN AND GRILL SPECIALS

Breakfast — 1 EGG, STRIP OF BACON, GRITS, TOAST AND JELLY — Only 25¢

FREE! CUP OF BAILEY'S SUPREME COFFEE WITH ANY MEAL OR SANDWICH

FRIED CHICKEN OR COUNTRY FRIED STEAK with choice of two vegetables, rolls or muffins. For Only 69¢

ALL-MEAT HAMBURGERS Reg. 25c 19¢

TV LOUNGE PAJAMAS
Made of the wonder fabric, AVISCO. Dries quickly; wrinkle-resistant. Machine washable.
$2.99

Foam-Rubber PILLOWS
• Always the same shape
• Completely resilient
• Soft but firm head support
only $2.99

Norelco Rotary Electric Speed Shaver Deluxe WITH CASE
• Twin-action rotary blades
• Gives smooth, clean shave
Reg. $24.95 $13.99

Ladies' SCARFS 32 x 32-inch size 39¢

Portable HANDI-LIGHT Reg. $2.98 $1.99

Porta-Check FILE with yearly index $2.29

SAVE 10c—REG. 26c CLOROX QT. 16¢ (LIMIT 1)

SAVE 19c—REG. 55c LISTERINE ANTISEPTIC 36¢ (LIMIT 1)

SAVE 21c—REG. 60c HALO SHAMPOO 39¢ (LIMIT 1)

SAVE 29c—REG. 83c BUFFERIN 60'S 54¢ (LIMIT 1)

SAVE 17c—REG. 53c COLGATE DENTAL CREAM 36¢ (LIMIT 1)

SAVE 31c—REG. 1.00 DRISTAN 24 TABLETS 69¢ (LIMIT 1)

Metal TV SNACK TABLES 98¢ ea. 4 FOR $3.79

BODY BUILDER With exercise instructions Reg. $3.50 $1.99

Ceramic Coffee or MILK MUGS Reg. 35c 19¢

Brass Finish TEA CARTS Reg. $9.98 $4.99

Electric HOT PLATE Reg. $1.59 99¢

Foam Rubber PILLOW FORMS Ready to Cover $1.69

Plastic TOILET SEATS • Easily Installed Reg. $4.98 $2.98

Plastic TIDY MATS 72x27-in. $1.00 Val. 77¢

All-Metal BOND BOX With Lock and Key 88¢

Paint Tray and ROLLER SET Reg. $1.00 69¢

Automobile BOOSTER CABLE Reg. $2.98 $2.49

Boys' IVY LEAGUE CAPS Reg. $1.00 69¢

TOBACCO SPECIALS

AUTOMATIC LIGHTERS 98c VALUE 39¢ while they last

CRYSTAL CLEAR ASH TRAYS 6 FOR 49¢ WHILE THEY LAST

$2.00 VALUE TAMPA RESAGOS 25 Cigars 98¢

Cotton THROW RUGS Reg. $2.00 99¢

Perfection HEAT PAD Reg. $4.95 $2.88

ENAMEL ROASTER • Holds up to 19-lb. Roast Reg. $1.98 99¢

Children's TENNIS SHOES Reg. $1.69 98¢ pr.

Indoor TV ANTENNA • For Better Picture $1.66

Wicker Woven WASTEBASKETS for any room 66¢

All-Metal with complete A to Z index GIANT PORTA-FILE $2.49

Children's Novelty PILLOWS Assorted designs and colors 66¢

Lucite Round-the-Neck MIRROR Reg. $1.98 99¢

SAME RHODES "DOWNTOWN" QUALITY MERCHANDISE AND SERVICE NOW AVAILABLE AT STEWART-LAKEWOOD SHOPPING CENTER

RHODES GRAND OPENING

STEWART-LAKEWOOD SHOPPING CENTER

Lightweight Aluminum and Plastic Fabric

FOLDING CHAIR

Folds Flat for Easy Storage and Carrying

2.99

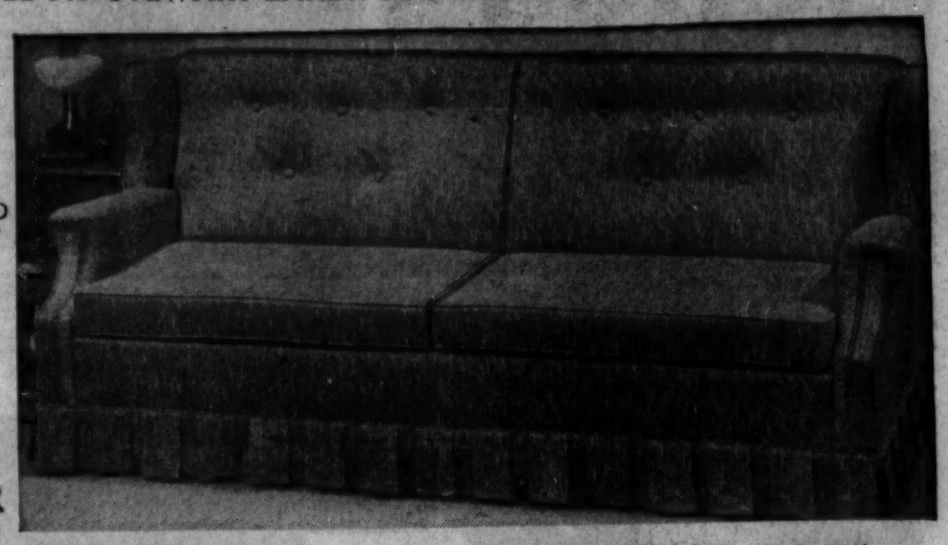

POPULAR EARLY AMERICAN SOFA

Zippered Reversible Foam-Rubber Cushions

$129

$199

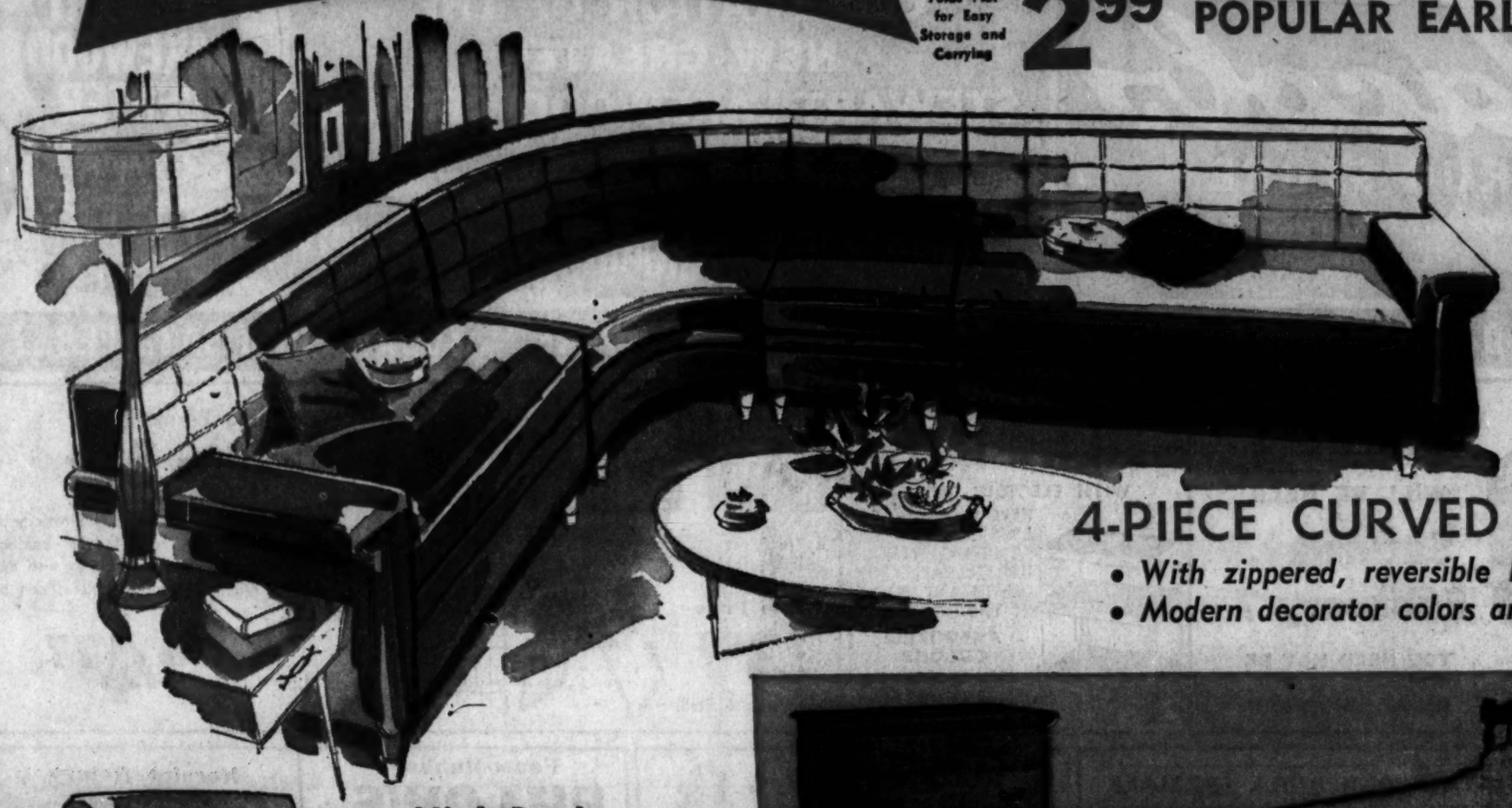

4-PIECE CURVED SECTIONAL SOFA

- *With zippered, reversible Full Foam-Rubber Cushions*
- *Modern decorator colors and fabrics!*

High-Back

DANISH RECLINER

Clean, modern lines, combined with sought-after modern comfort. Solid hardwood frames, decorator fabrics and, best of all—look at that low, low price.

49.95

CHINESE PEEL CANE CHAIRS

- Lightweight
- Attractive
- Sturdy
- Durable

2 For 6.66

MERCHANDISE ALSO AVAILABLE AT MAIN STORE
PEACHTREE STREET AT HARRIS

SAVE $20 ON EACH PIECE

YOUR CHOICE

49.95 each

1. Salem maple chest, 30x19x46 high. 49.95
2. Full - size panel bed and night stand. 49.95
3. Salem maple desk, 42x20 ..... 49.95
4. Matching twin-size innerspring mattress and box spring. 49.95
5. High-back wing chair. Zippered Foam cushion 49.95
6. Salem maple dresser, 42x19 .... 49.95
7. Salem maple twin beds, pair .. 49.95

Serving the South Since 1875!

Rhodes FURNITURE

PEACHTREE STREET AT HARRIS — JA. 2-7100
STEWART-LAKEWOOD SHOPPING CENTER — PO. 6-2729